

MİMARİ KATALOG
ARCHITECTURAL CATALOGUE

Alüminyum Konvansiyonel Sistemleri
Aluminium Conventional Systems

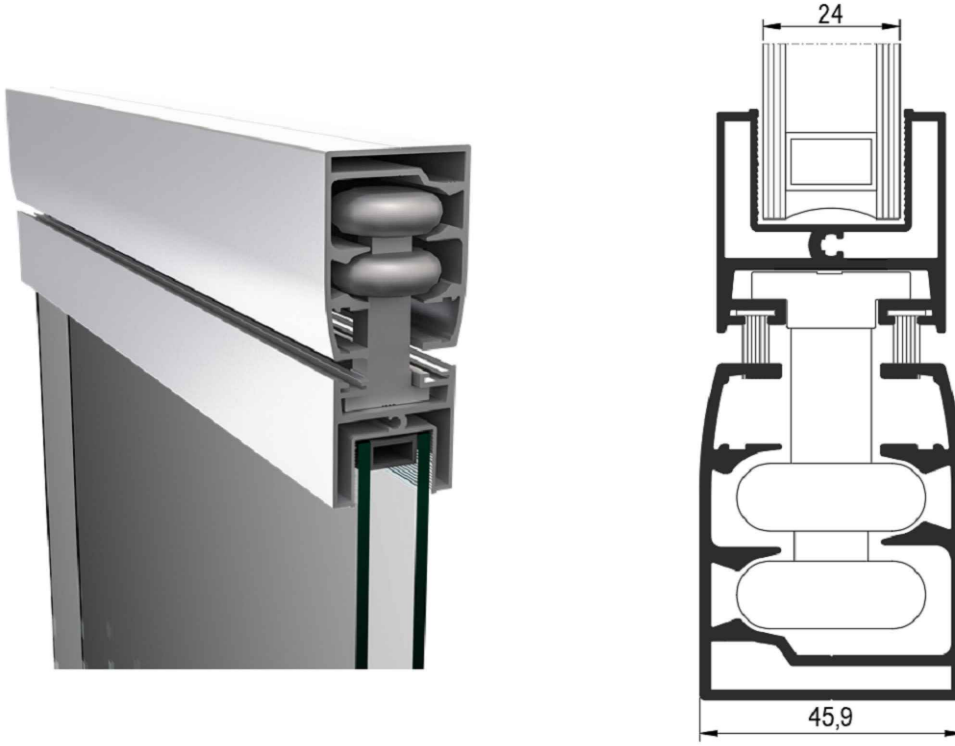

RFG46+



TEKNİK ÖZELLİKLERİ / TECHNICAL PROPERTIES

PROFİL ET KALINLIĞI / PROFILE WALL THICKNESS	1,8 mm
MAX CAM KALINLIĞI / MAX. GLASS THICKNESS	24 mm
FİTİL TÜRÜ / TYPE OF GASKET	Kıl Fıtıl / Brush Gasket

KULLANIM SEÇENEKLERİ / APPLICATION ALTERNATIVES

90° KÖŞE DÖNÜŞ / 90° CORNER TURN
AÇILI KÖŞE DÖNÜŞ / ANGLE CORNER TURN
YÜKSEK PERFORMANSLI FİTİL KULLANIMI / HIGH PERFORMANCE GASKET USAGE
PVC VE METAL TEKER KULLANIMI / PVC AND METAL WHEEL USAGE

MİMARİ KATALOG
ARCHITECTURAL CATALOGUE

Alüminyum Konvansiyonel Sistemleri
Aluminium Conventional Systems

RFG46+

PROFİLLER

PROFILES

KOD / CODE	AĞIRLIK (kg/m) / WEIGHT	Jxx cm ⁴	Jyy cm ⁴	L m	
RFG46F01	1,494	16,903	20,088	6	
RFG46F03	1,734	21,950	31,799	6	
RFG46F04	2,156	84,492	39,306	6	

RFG46F01

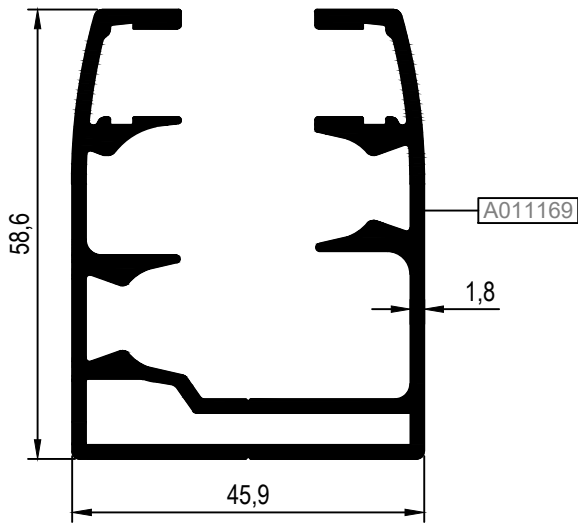

RFG46F03

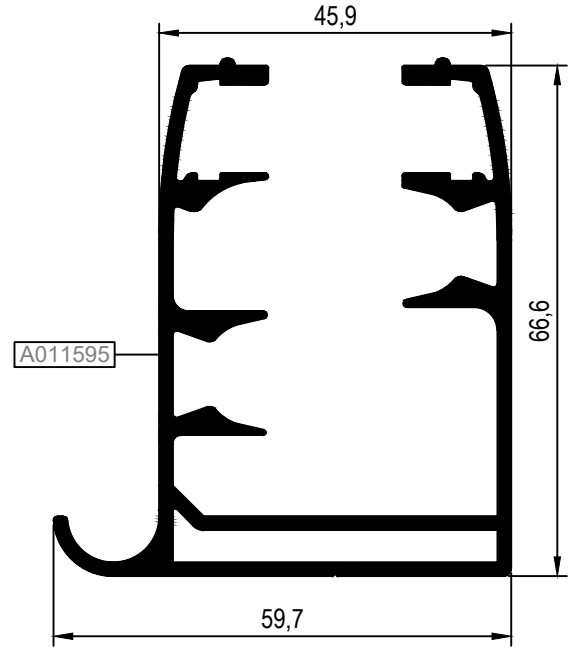

RFG46F04

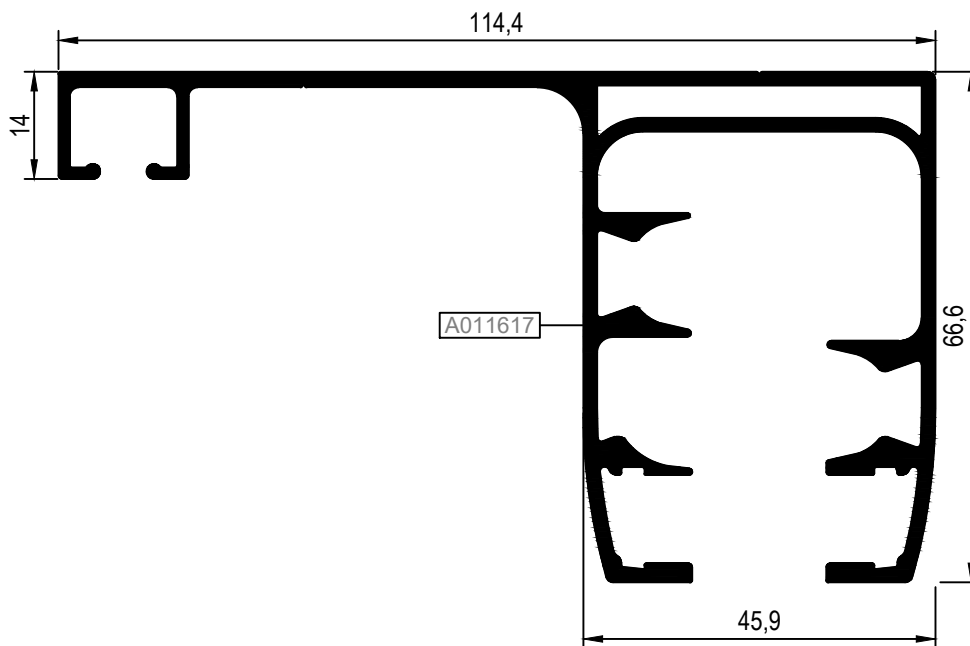

KOD / CODE	AĞIRLIK (kg/m) / WEIGHT	Jxx cm ⁴	Jyy cm ⁴	L m	
RFG46F05	0,524	3,440	1,607	6	
RFG46V06	0,984	4,066	7,745	6	

RFG46F05

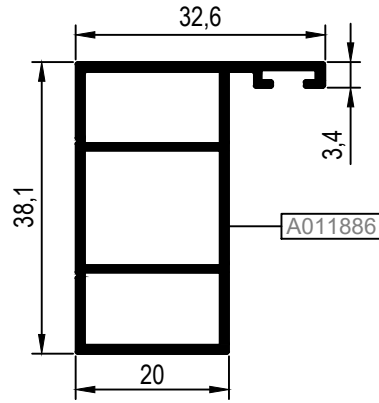

RFG46V06

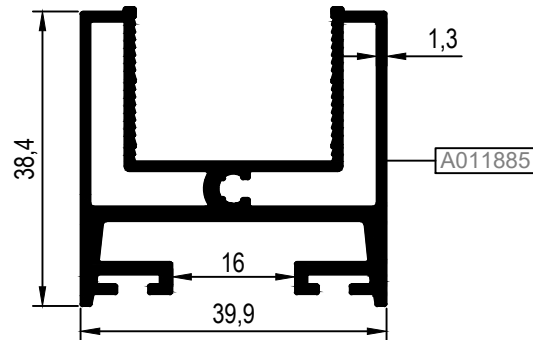

KOD / CODE	AĞIRLIK (kg/m) / WEIGHT	Jxx cm ⁴	Jyy cm ⁴	L m	
RFG46A09	0,185	0,852	0,190	6	
RFG46A10	0,271	1,520	0,696	6	
RFG46A11	0,356	2,790	1,006	6	
RFG46A12	0,283	1,710	0,343	6	
RFG46A13	0,631	5,556	3,801	6	

RFG46A09

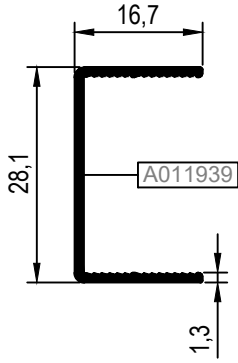

RFG46A10

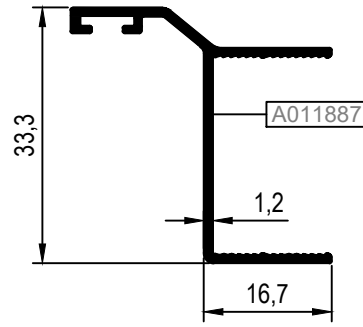

RFG46A11

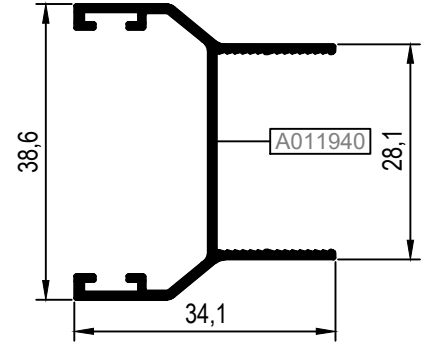

RFG46A12

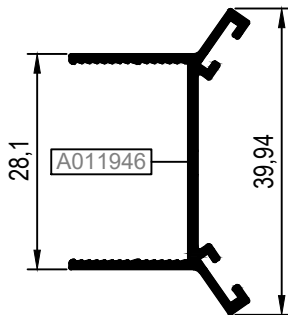

RFG46A13

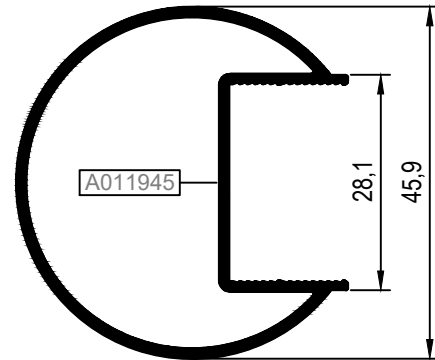

KOD / CODE	AĞIRLIK (kg/m) / WEIGHT	Jxx cm4	Jyy cm4	L m	
RFG46A14	0,371	----	----	6	
RFG46A15	0,573	----	----	6	
25I06	0,104	----	----	6	

RFG46A15

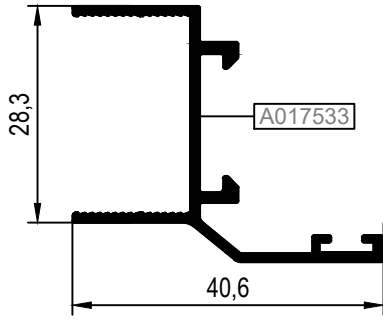

RFG46A14

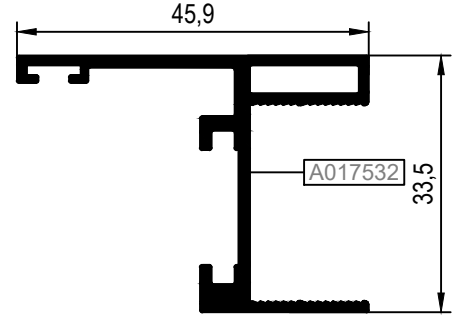

25I06

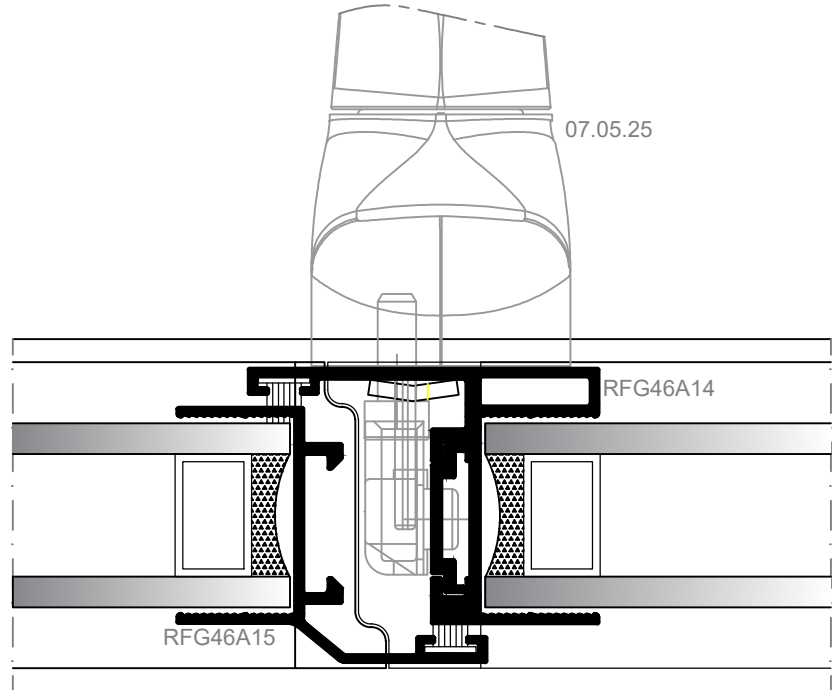
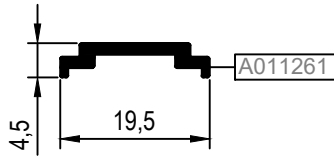

Ölçek/Scale: 1/1

MİMARİ KATALOG
ARCHITECTURAL CATALOGUE

Alüminyum Konvansiyonel Sistemleri
Aluminium Conventional Systems

RFG46+

DETAYLAR

DETAILS

① DETAYI
DETAIL

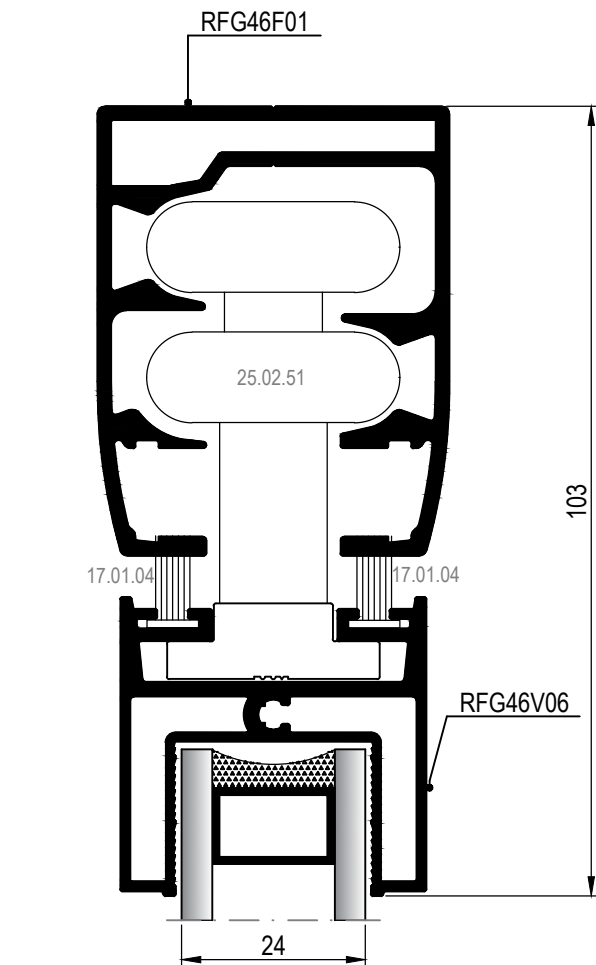

② DETAYI
DETAIL

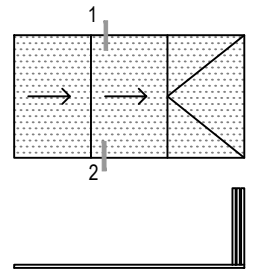
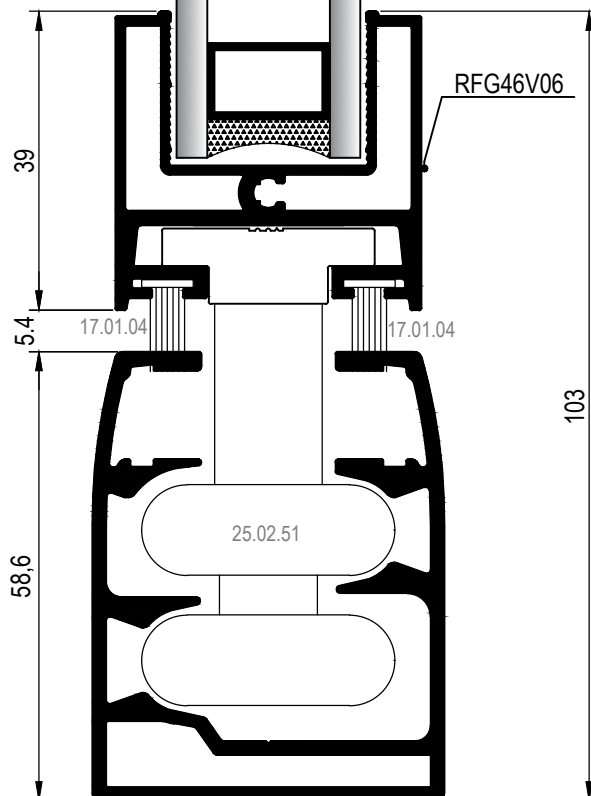

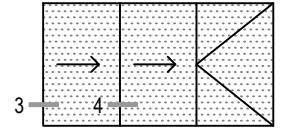
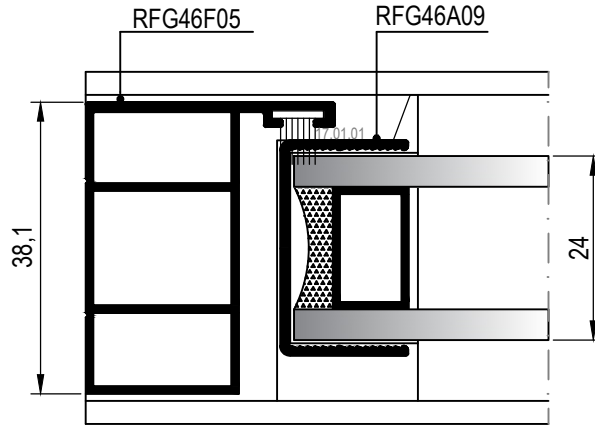

DIŞ
(OUTSIDE)

3 DETAYI DETAIL

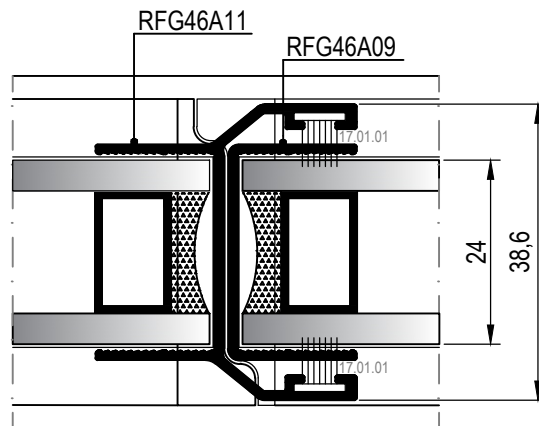

DIŞ
(OUTSIDE)

4 DETAYI DETAIL

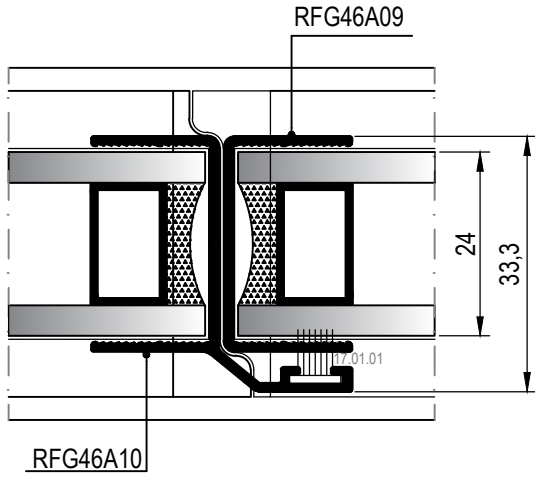

5A DETAYI
DETAIL

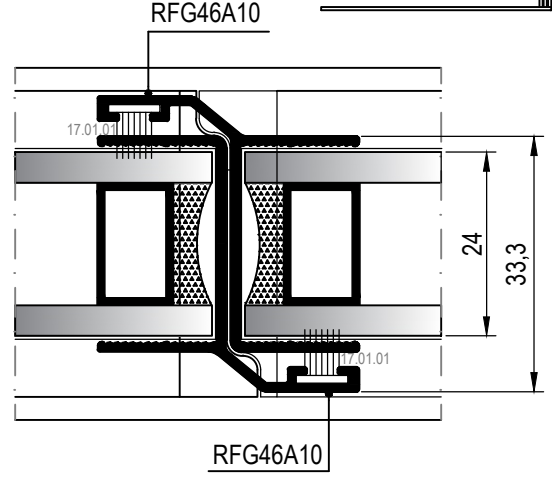
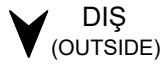

5B DETAYI
DETAIL

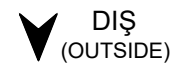
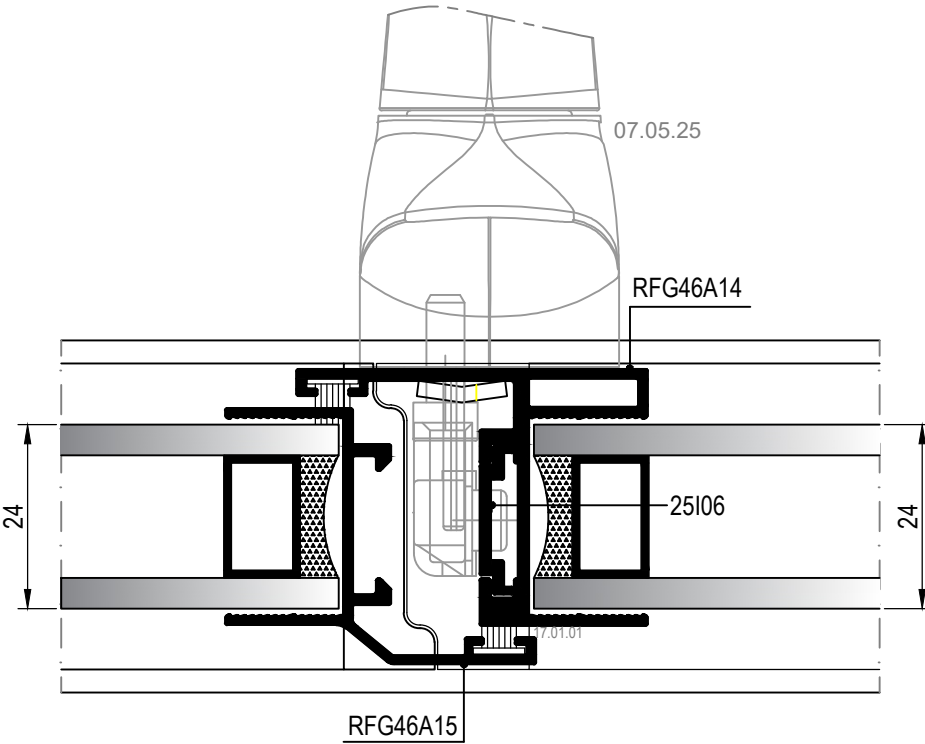

İSPANYOLET KOLLU DETAY / DETAILS FOR HANDLE

5C DETAYI
DETAIL

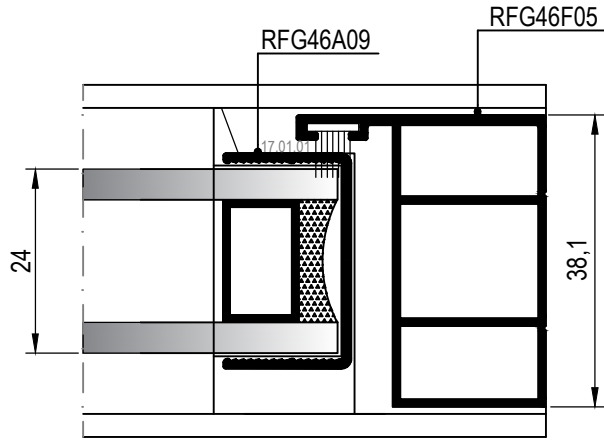
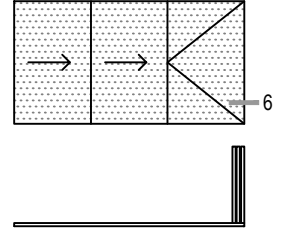

▼ DIŞ
(OUTSIDE)

⑥ DETAYI
DETAIL

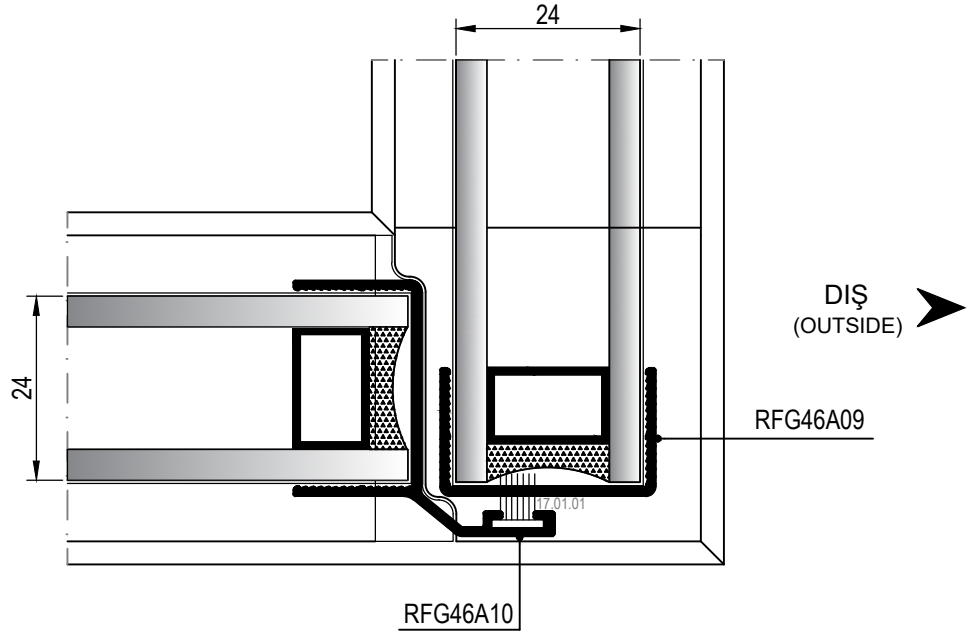
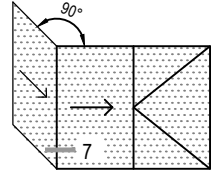

7 DETAYI
DETAIL

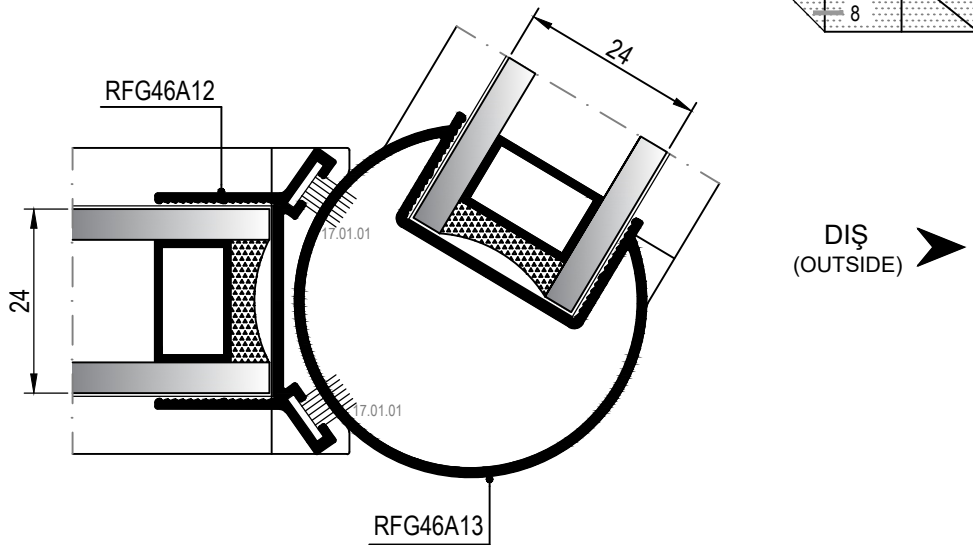
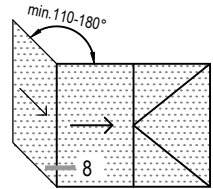

8 DETAYI
DETAIL











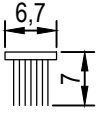
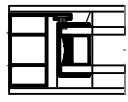

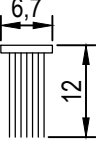
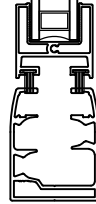

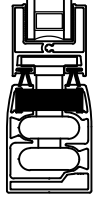

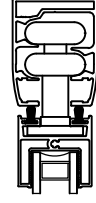

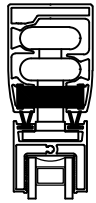
MİMARİ KATALOG
ARCHITECTURAL CATALOGUE

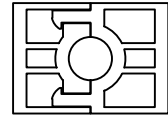
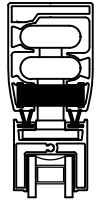
Alüminyum Konvansiyonel Sistemleri
Aluminium Conventional Systems

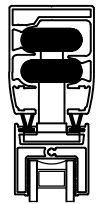
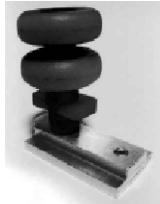
RFG46+

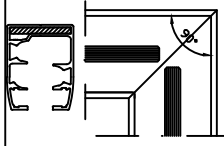
AKSESUARLAR

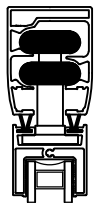
ACCESSORIES

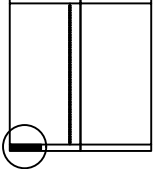
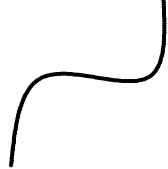
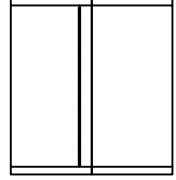
	<p>17.01.01 KIL FİTİL 670X700 BRUSH 670X700</p> <p>Malzeme / Material Polipropilen / Polipropilene Paket / Package : 275 mt</p>			<p>25.02.33 İP CHAIN</p>	
	<p>17.01.04 KIL FİTİL 670X1200 BRUSH 670X700</p> <p>Malzeme / Material Polipropilen / Polipropilene Paket / Package : 275 mt</p>			<p>25.02.44 FREN - ALT BRAKE (BOTTOM)</p> <p>Malzeme / Material: PVC-METAL BAĞLANTILI</p>	
	<p>17.03.04 SÜNGER FİTİL Q-LON FOAM SEAL 69x950mm (25.02.37'nin muadildir.) (Equivalent product of 25.02.37)</p> <p>Paket / Package : 2*200mt</p>			<p>25.02.45 FREN - ÜST BRAKE (UPPER)</p> <p>Malzeme / Material: PVC-METAL BAĞLANTILI</p>	
	<p>25.02.09 KİLİTLİ TEKER ROLLER WITH LOCKER</p> <p>Malzeme / Material: PVC</p> <p>ZEMİN VE 1.KATLARDA KULLANILMALIDIR. MAKSİMUM DOĞRAMA YÜKSEKLİĞİ 1,6 M'DİR.</p>			<p>25.02.46 SABİT MENTEŞE FIX HINGE</p> <p>Malzeme / Material: PVC</p>	
	<p>25.02.10 DÜZ TEKER SIMPLE ROLLER</p> <p>Malzeme / Material: PVC</p> <p>ZEMİN VE 1.KATLARDA KULLANILMALIDIR. MAKSİMUM DOĞRAMA YÜKSEKLİĞİ 1,6 M'DİR.</p>			<p>ÖNERİLİR - RECOMMENDED 25.02.50 LÜKS KİLİTLİ METAL TEKER LUX ROLLER WITH LOCKER</p> <p>Malzeme / Material: Alüminyum Aluminium</p>	
	<p>25.02.17 MAFSALLI GÖNYE CORNER BRACKET</p>			<p>ÖNERİLİR - RECOMMENDED 25.02.51 LÜKS DÜZ TEKER LUX SIMPLE ROLLER</p> <p>Malzeme / Material: Alüminyum Aluminium</p>	
	<p>25.02.31 STOPLAMA VENT HOLDER</p> <p>Malzeme / Material: PVC</p>			<p>25.02.52 ZİNCİR CHAIN</p>	

	25.02.61 YAN KAPAK (Rfg46 F 01 ile) SIDE CAP (For Rfg46 F 01) Malzeme / Material: PVC			25.02.79 LÜKS KİLİT LUX Lock Malzeme / Material: PVC (25.02.77 ve 78 ile) (With 25.02.77 and 78)	
	25.02.64 "T" STOPLAMA PARÇASI VENT HOLDER "T" PIECE Malzeme / Material: PVC			25.02.80 YAN KAPAK (Rfg46 F 03 ile) SIDE CAP (For Rfg46 F 03) Malzeme / Material: PVC	
	25.02.73 KROM KULP CROM HOLDER			25.02.82 3'LÜ FREN (PİMLE KULLANILIR) TRIPPLE BRAKE WITH PIN	
	25.02.75 FREN - ALT BRAKE (BOTTOM) Malzeme / Material: PVC-EKO			25.02.83 5'Lİ FREN (PİMLE KULLANILIR) BRAKE WITH PIN	
	25.02.76 FREN - ÜST BRAKE (UPPER) Malzeme / Material: PVC-EKO			25.02.84 7'Lİ FREN (PİMLE KULLANILIR) BRAKE WITH PIN	
	25.02.77 LÜKS ÇIKIŞ AĞZI LUX OUTLET CAP Malzeme / Material: PVC (25.02.78 ve 79 ile) (With 25.02.78 and 79)			25.02.85 8'Lİ FREN (PİMLE KULLANILIR) BRAKE WITH PIN	
	25.02.78 LÜKS BOYNUZ LUX HORN Malzeme / Material: PVC (25.02.77 ve 79 ile) (With 25.02.77 and 79)			25.02.86A PİMLİ FREN MENTEŞE (UZUN) BRAKE HINGE WITH PIN (LONG)	

	<p>25.02.86B</p> <p>PİMLİ FREN MENTEŞE (KISA) BRAKE HINGE WITH PIN (SHORT)</p>			<p>25.02.93B</p> <p>ARA KAPAK(---) MIDDLE CAP (---)</p> <p>Malzeme / Material: PVC</p>	
	<p>25.02.87A</p> <p>SAĞ KISA BOYNUZ SHORT HORN (RIGHT)</p> <p>Max. Doğrama Ölçüsü Max. Window Dimension H:1200mm L:300 mm</p>			<p>25.02.94A</p> <p>BİTİŞ KAPAĞI (---) FINISH CAP (---)</p> <p>Malzeme / Material:PVC</p>	
	<p>25.02.87B</p> <p>SOL KISA BOYNUZ SHORT HORN (LEFT)</p> <p>Max. Doğrama Ölçüsü Max. Window Dimension H:1200mm L:300 mm</p>			<p>25.02.94B</p> <p>BİTİŞ KAPAĞI (---) FINISH CAP (---)</p> <p>Malzeme / Material: PVC-EKO</p>	
	<p>25.02.88</p> <p>ALT 8'Lİ FREN BRAKE BOTTOM</p>			<p>25.02.95A</p> <p>AÇILI KAPAK (SOL) ANGLED CAP (LEFT)</p> <p>Malzeme / Material:PVC</p>	
	<p>25.02.89</p> <p>ÜST 8'Lİ FREN BRAKE UPPER</p>			<p>25.02.95B</p> <p>AÇILI KAPAK (SAĞ) ANGLED CAP (RIGHT)</p> <p>Malzeme / Material: PVC</p>	
	<p>25.02.91</p> <p>STOPLAMA STOPER</p>			<p>25.02.96A</p> <p>KÖŞE KAPAK (ALT) CORNER CAP (DOWN)</p> <p>Malzeme / Material:PVC</p>	
	<p>25.02.93A</p> <p>ARA KAPAK(---) MIDDLE CAP(---)</p> <p>Malzeme / Material:PVC</p>			<p>25.02.96B</p> <p>KÖŞE KAPAK (ÜST) CORNER CAP (UPPER)</p> <p>Malzeme / Material: PVC</p>	

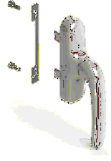

07.05.25

GIESSE İSPANYOLET KOL (ÇİFT DİLLİ)
GIESSE HANDLE FOR WINDOWS (DOUBLE RAIL)

Renk / Colour : Siyah-Beyaz-Gri
Black-White-Grey

UNI CEI EN ISO / IEC 17050

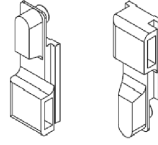

07.25.01

GIESSE TIJ BAĞLANTI PARÇASI
GIESSE CONNECTION ROD

Renk / Colour : Siyah / Black
Malzeme / Material : Polyamid / Polyamide

07.05.25 Kol için / For Handle 07.05.25



07.13.03

PİM
LOCK PIN

Malzeme / Material : Zamak / Zamak



07.13.06

GIESSE PİM
GIESSE ADJUSTABLE LOCKING PAWL

Malzeme / Material : Zamak / Zamak

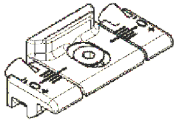

07.09.07

GIESSE AYARLI PİM KARŞILIĞI
GIESSE ADJUSTABLE SINGLE STRIKER

Malzeme / Material : Zamak / Zamak



25.02.103

PVC KAPAK
PVC CAP

Malzeme / Material : PVC

İspanyoleT Kollu Detay İÇin / Details For Handle

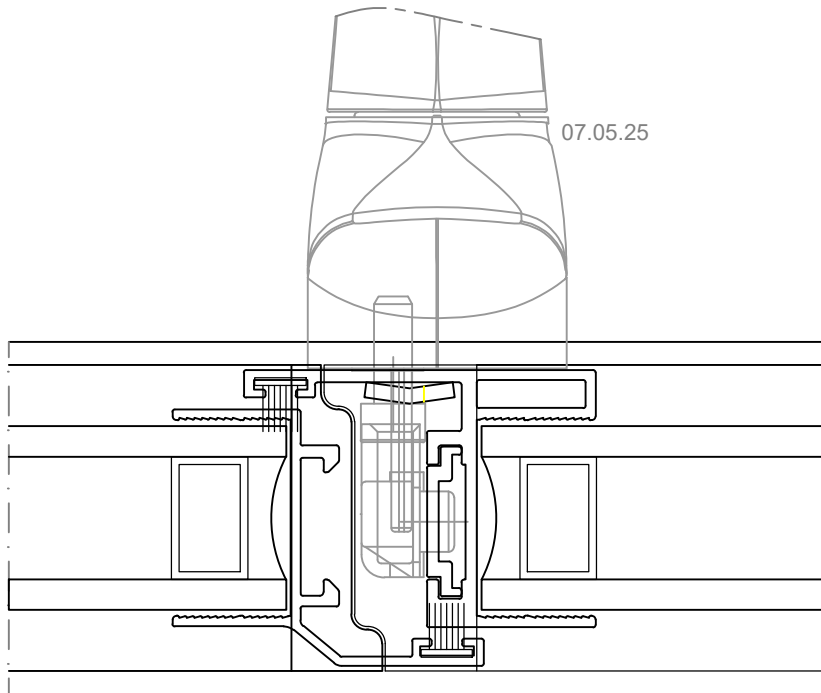

Ölçek/Scale: 1/1