

MİMARİ KATALOG
ARCHITECTURAL CATALOGUE

Alüminyum Kapı ve Pencere Sistemleri
Aluminium Door and Window Systems

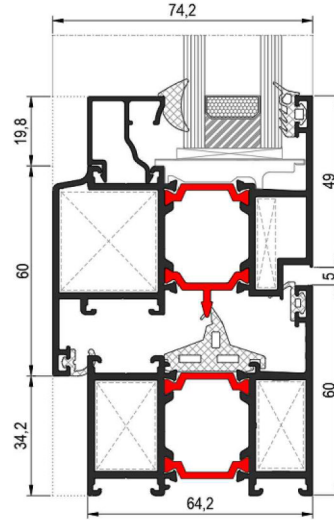

RWWT64



TEKNİK ÖZELLİKLER / TECHNICAL PROPERTIES

KASA DERİNLİĞİ / FRAME DEPTH	64,2mm
KANAT DERİNLİĞİ / VENT DEPTH	74,2mm
PROFİL ET KALINLIĞI / PROFILE WALL THICKNESS	1,6 / 1,8 / 2mm
MAX. CAM KALINLIĞI / MAX. GLASS THICKNESS	44mm
ISI BARIYERLERİ / THERMAL INSULATION BAR	24mm

KULLANIM SEÇENEKLERİ / APPLICATION ALTERNATIVES

	KAPI DOOR	PENCERE WINDOW
İÇE AÇILIR / INWARD OPENING	•	•
DIŞA AÇILIR / OUTWARD OPENING	•	
VASİSTAS / BOTTOM HUNG		•
ÇİFT EKSEN AÇILIM / TILT & TURN OPENING	•	•
PVC AKSESUAR İÇİN KANAT / VENT FOR PVC ACCESSORIES	•	•
PİVOT / PIVOT		•
ÇEK & SÜR / TILT & SLIDE	•	•
KATLANIR / FOLDING	•	•

PERFORMANS DEĞERLERİ / PERFORMANCE VALUES

HAVA GEÇİRGENLİĞİ - EN 12207 (AIR PERMEABILITY)	1 (150 Pa)	2 (300 Pa)	3 (450 Pa)	4 (600 Pa)					
SU SIZDIRMAZLIĞI - EN 12208 (WATERTIGHTNESS)	2A (50 Pa)	3A (100 Pa)	4A (150 Pa)	5A (200 Pa)	6A (250 Pa)	7A (300 Pa)	8A (450 Pa)	9A (600 Pa)	E900 (900 Pa)
RÜZGAR YÜKÜNE DAYANIM - EN 12210 (RESISTANCE TO WIND LOAD)	1 (400 Pa)	2 (800 Pa)	3 (1200 Pa)	4 (1600 Pa)	5 (2000 Pa)	E... (2000+ Pa)			
SEHİM KRİTERİ - EN 12210 (DEFLECTION CRITERIA)	A (L/150)	B (L/200)	C (L/300)						
SİSTEM UF DEĞERİ - EN 10077-2 (THERMAL INSULATION VALUE)	2,44 ~ 2,74 W/M²K								

ISI YALITIM DEĞERLERİ (UF) / THERMAL INSULATION VALUE (UF):

Cam Kalınlıkları (glass thickness) : min. 9mm - max. 44mm

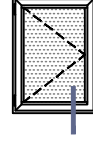
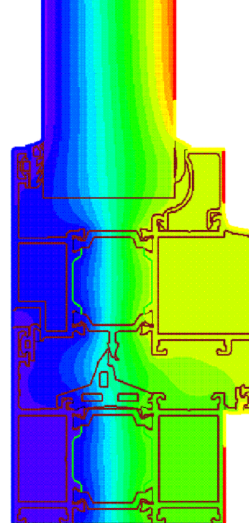
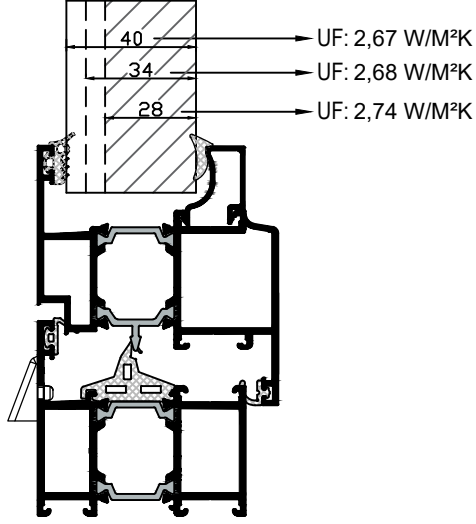

Cam Kalınlıkları (glass thickness) : min. 9mm - max. 44mm

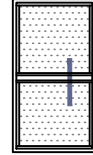
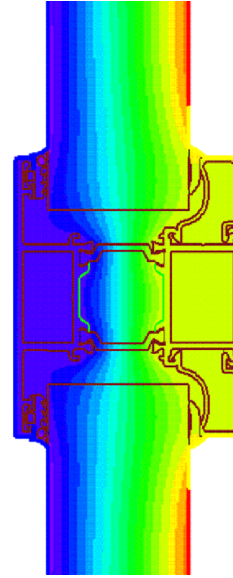
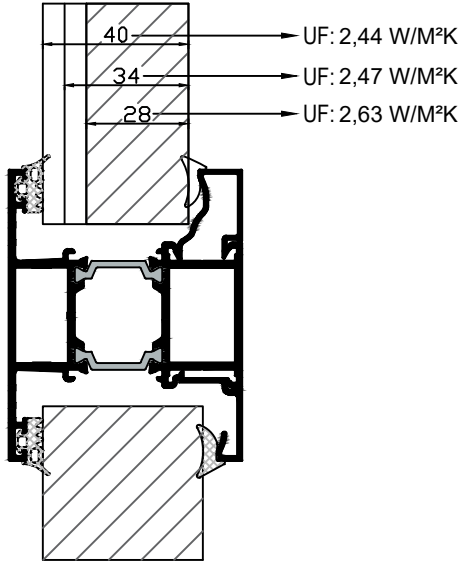

Cam Kalınlıkları (glass thickness) : min. 23mm - max. 48mm

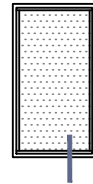
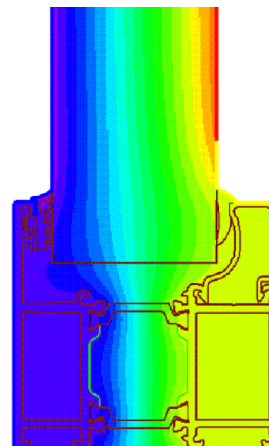
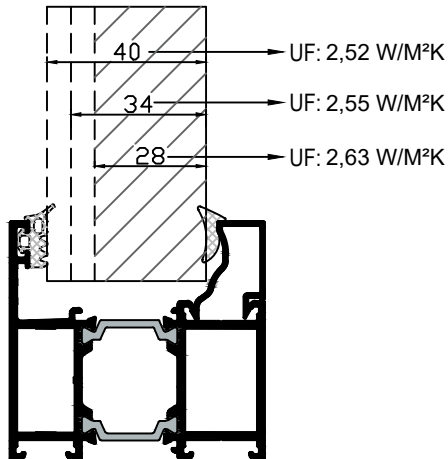

MİMARİ KATALOG
ARCHITECTURAL CATALOGUE

Alüminyum Kapı ve Pencere Sistemleri
Aluminium Door and Window Systems

RWT64

PROFİLLER

PROFILES

KOD / CODE	AĞIRLIK (kg/m) / WEIGHT	Jxx cm ⁴	Jyy cm ⁴	L m	
AT64F01	1,321	17,469	4,439	6	
AT64F02	1,676	22,546	12,818	6	
AT64F04	1,111	14,257	3,658	6	
AT64F07	1,492	19,453	11,255	6	

AT64F01

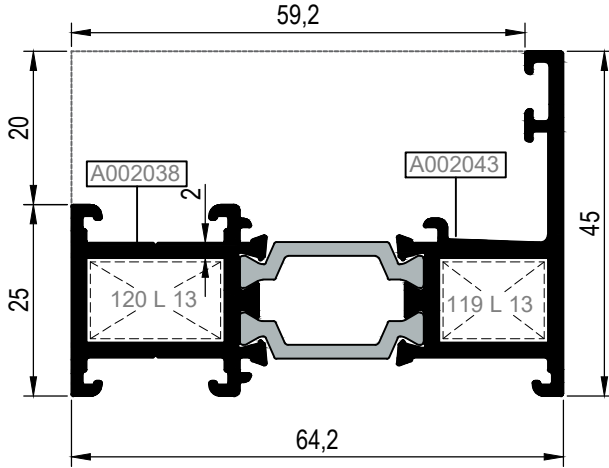

AT64F04

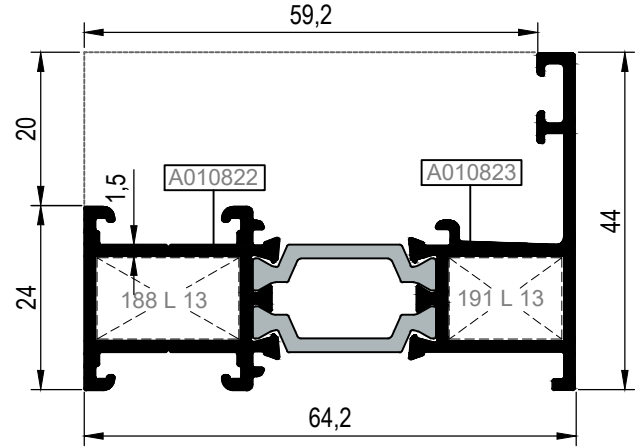

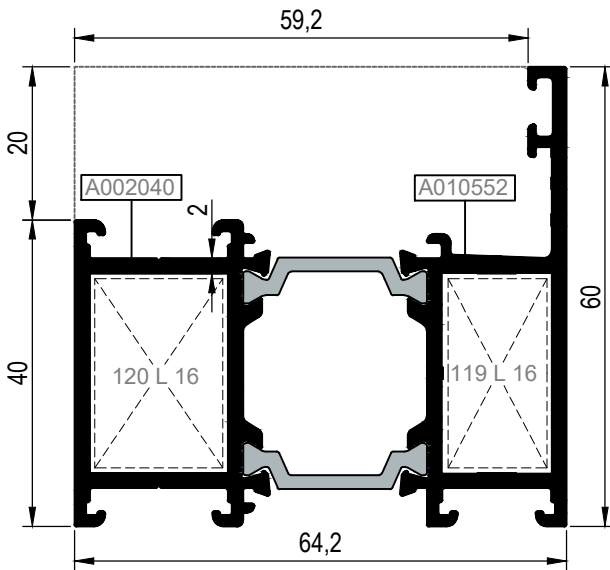

AT64F02

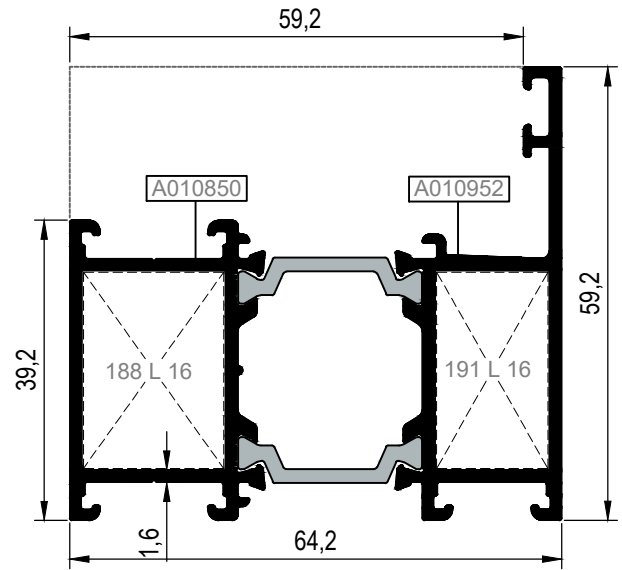

AT64F07



Nr		L m	KESİM ÖLÇÜSÜ CUTTING SIZE		AKS. KODU ACS. CODE		BUTONLU KÖŞE BAĞLANTI SPRING CORNER CLEAT
AT64F01	A002038	25L13 (A002058)	17,7 mm	120 L 13	---	---	---
	A002043	25L13 (A002058)	13,9 mm	119 L 13	---	---	---
AT64F02	A002040	25L16 (A002061)	17,7 mm	120 L 16	10.03.21	---	---
	A010552	25L16 (A002061)	13,9 mm	119 L 16	10.03.20	---	---
AT64F04	A010822	25L13 (A002058)	18,4 mm	188 L 13	---	---	---
	A010823	25L13 (A002058)	14,7 mm	191 L 13	---	---	---
AT64F07	A010850	25L16 (A002061)	18,4 mm	188 L 16	10.03.21	---	---
	A010952	25L16 (A002061)	14,7 mm	191 L 16	10.03.20	---	---

KOD / CODE	AĞIRLIK (kg/m) / WEIGHT	Jxx cm ⁴	Jyy cm ⁴	L m	
AT64F05	1,986	30,230	38,034	6	
AT64F03	2,099	29,304	33,917	6	
AT64F15	1,457	---	---	6	

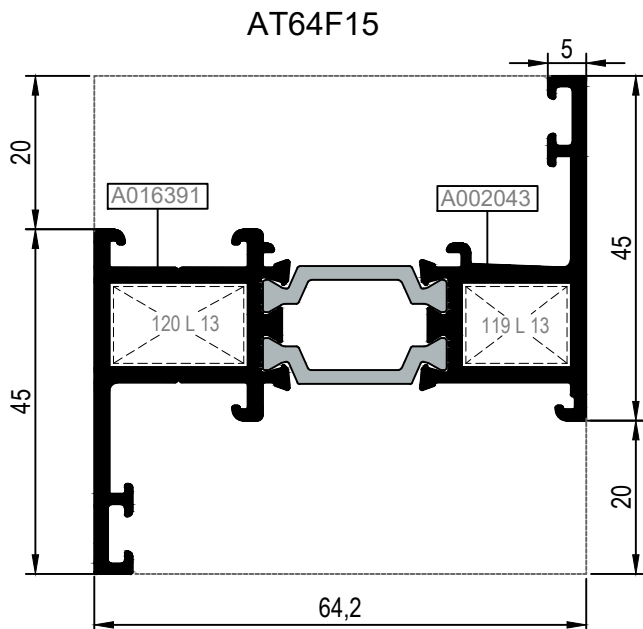
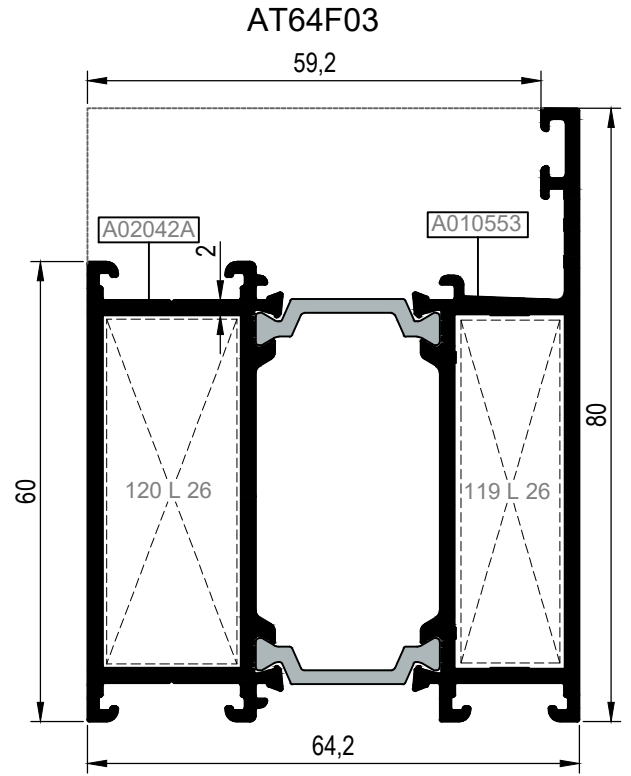
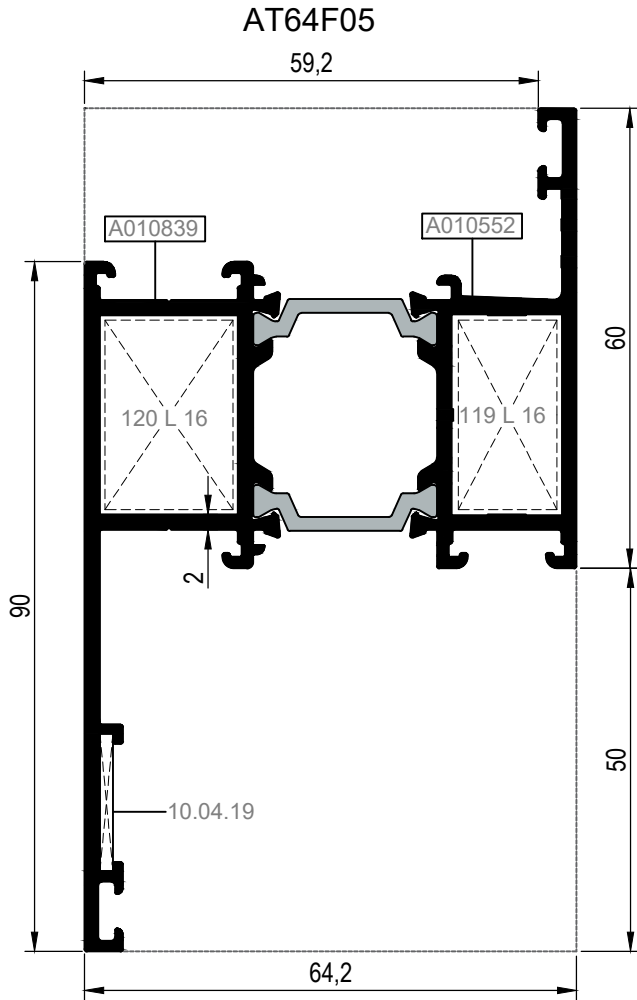

Nr		L m	KESİM ÖLÇÜSÜ CUTTING SIZE	AKS. KODU ACS. CODE	BUTONLU KÖŞE BAĞLANTI SPRING CORNER CLEAT
AT64F05	A010839	25L16 (A002061)	17,7 mm	120 L 16	10.03.21
	A010552	25L16 (A002061)	13,9 mm	119 L 16	10.03.20
AT64F03	A02042A	25L26 (A010540)	17,7 mm	120 L 26	---
	A010553	25L26 (A010540)	13,9 mm	119 L 26	---
AT64F15	A016391	25L13 (A002058)	17,7 mm	120 L 13	---
	A002043	25L13 (A002058)	13,9 mm	119 L 13	---

KOD / CODE	AĞIRLIK (kg/m) / WEIGHT	Jxx cm ⁴	Jyy cm ⁴	L m	
AT64F10	2,768	122,771	32,079	6	
AT64F12	1,835	26,850	17,860	6	

AT64F10

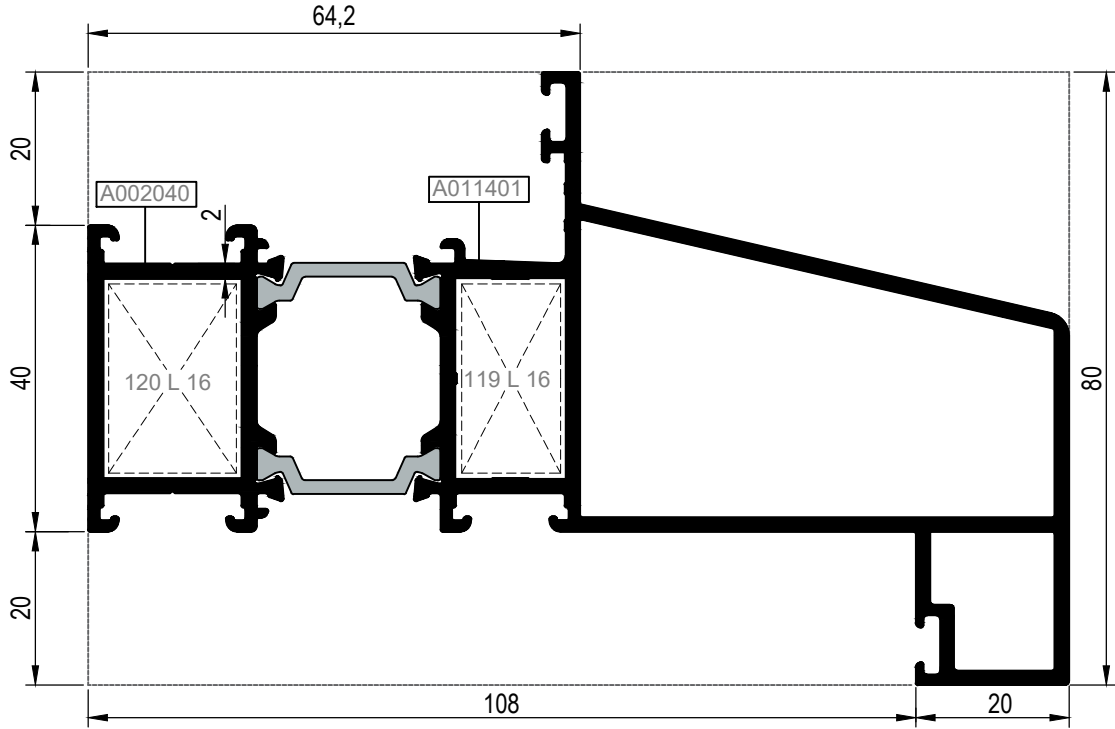

AT64F12

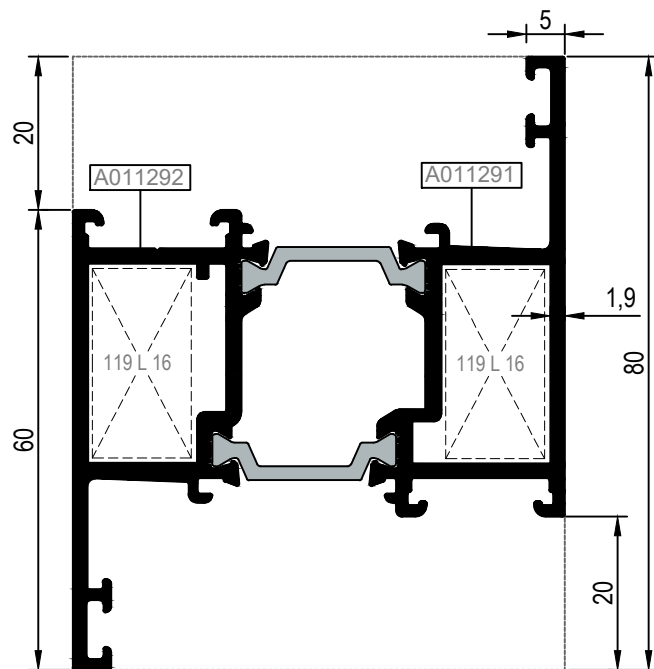

Nr		L m	KESİM ÖLÇÜSÜ CUTTING SIZE	AKS. KODU ACS. CODE	BUTONLU KÖŞE BAĞLANTI SPRING CORNER CLEAT
AT64F10	A002040	25L16 (A002061)	17,7 mm	120 L 16	10.03.21
	A011401	25L16 (A002061)	13,9 mm	119 L 16	10.03.20
AT64F12	A011292	25L16 (A002061)	13,9 mm	119 L 16	10.03.20
	A011291	25L16 (A002061)	13,9 mm	119 L 16	10.03.20

KOD / CODE	AĞIRLIK (kg/m) / WEIGHT	Jxx cm ⁴	Jyy cm ⁴	L m	
AT64F13	1,923	23,545	24,086	6	

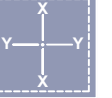

AT64F13

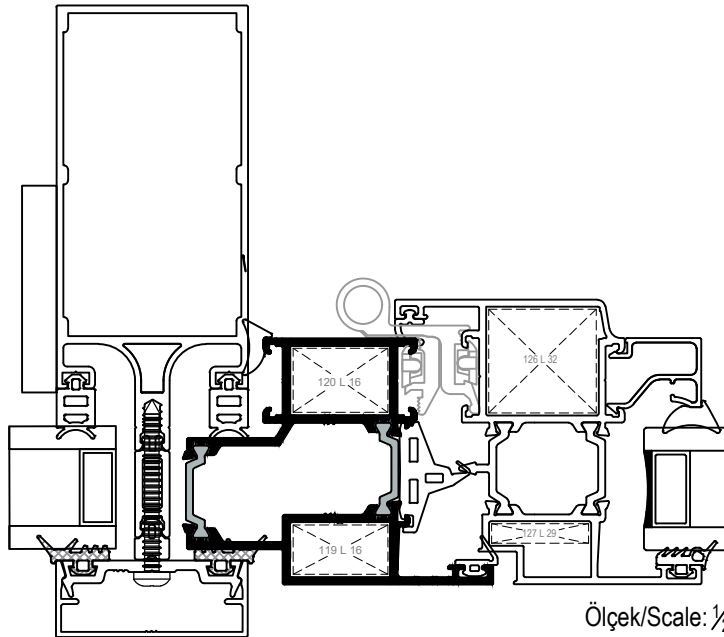
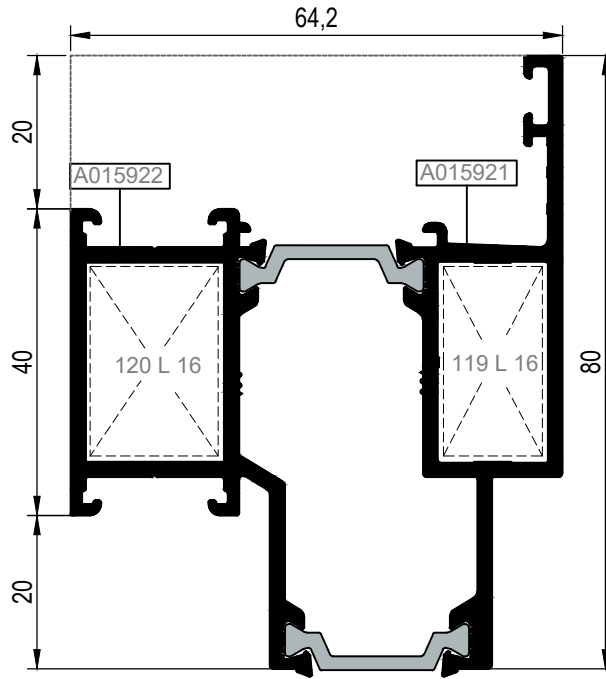

Nr		L m	KESİM ÖLÇÜSÜ CUTTING SIZE	AKS. KODU ACS. CODE
	A015921	25L16 (A002061)	13,9 mm	119 L 16

KOD / CODE	AĞIRLIK (kg/m) / WEIGHT	Jxx cm ⁴	Jyy cm ⁴	L m	
AT64V07	1,411	23,928	8,348	6	
AT64V11	1,695	29,281	16,560	6	
AT64V16	1,895	33,429	26,867	6	

AT64V07

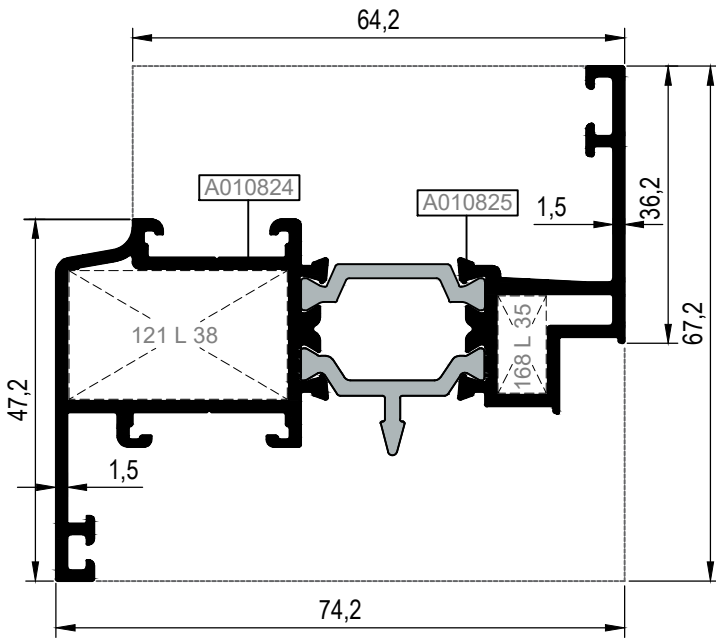

AT64V11

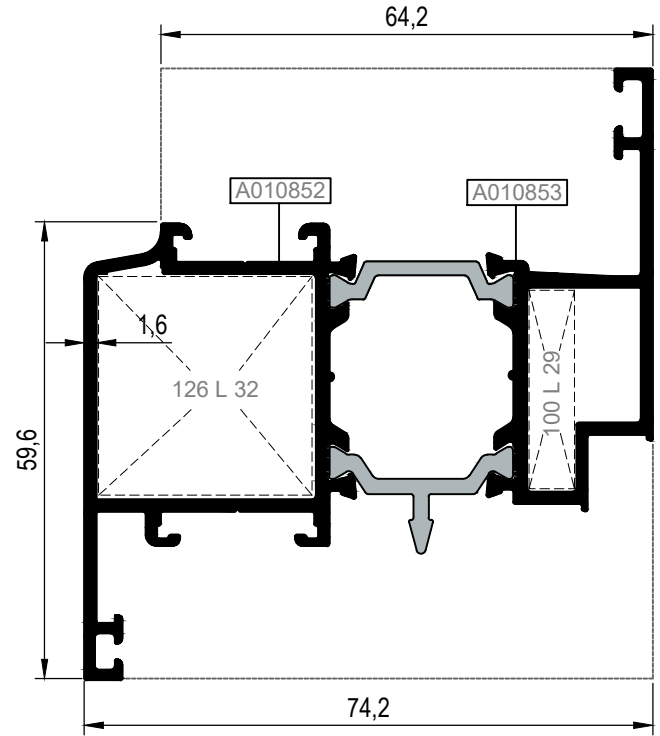

AT64V16

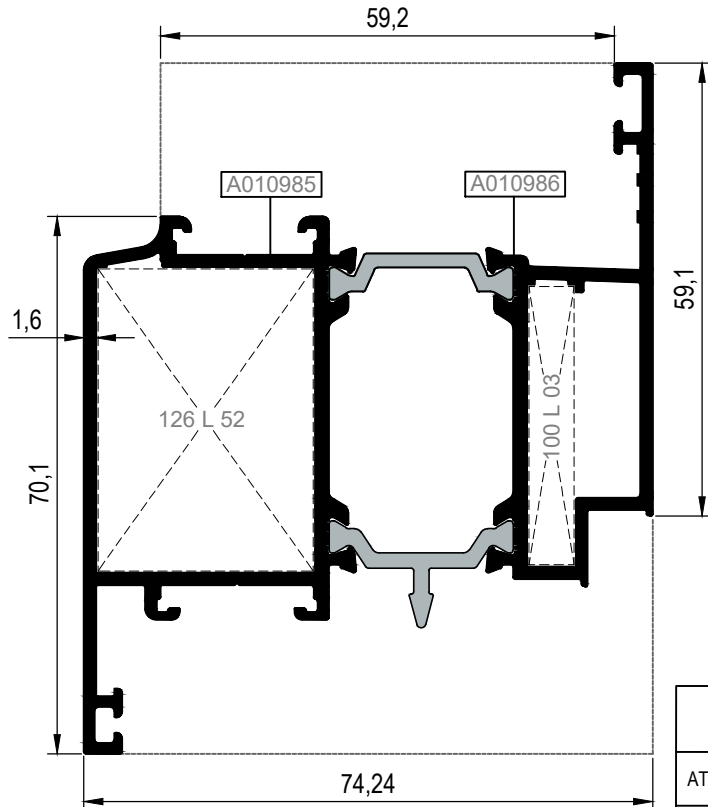

Nr		L m	KESİM ÖLÇÜSÜ CUTTING SIZE	AKS. KODU ACS. CODE	BUTONLU KÖŞE BAĞLANTI SPRING CORNER CLEAT
AT64V07	A010824	25L38 (A002074)	28,5 mm	121 L 38	----
	A010825	25L35 (A010076)	6,4 mm	168 L 35	----
AT64V11	A010852	25L32 (A002430)	28,1 mm	126 L 32	10.03.24
	A010853	25L29 (A010543)	6,0 mm	100 L 29	10.03.22
AT64V16	A010985	25L52 (A010888)	28,1 mm	126 L 52	----
	A010986	25L03 (A002021)	6,0 mm	100 L 03	----

KOD / CODE	AĞIRLIK (kg/m) / WEIGHT	Jxx cm ⁴	Jyy cm ⁴	L m	
AT64V05	1,796	31,816	17,994	6	
AT64V22	1,790	30,100	17,993	6	
AT64V20	1,912	34,200	17,787	6	
AT64V21	1,579	27,054	8,724	6	

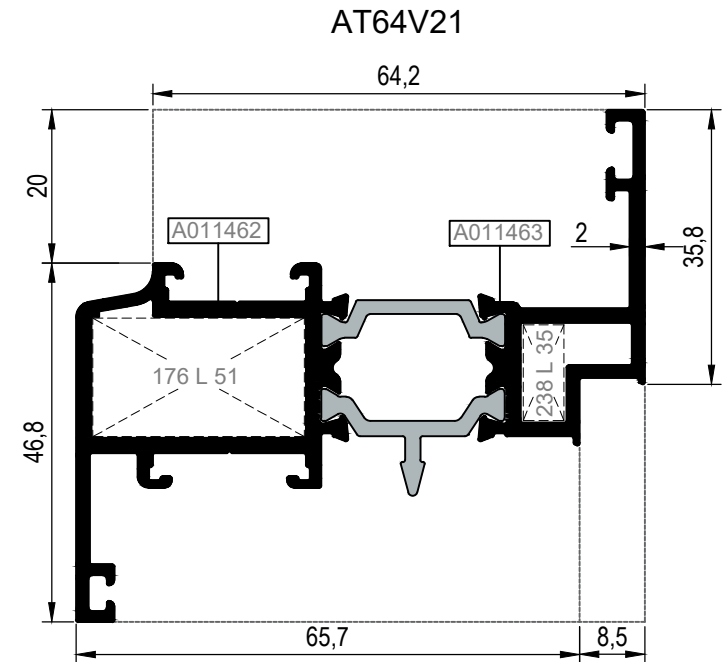
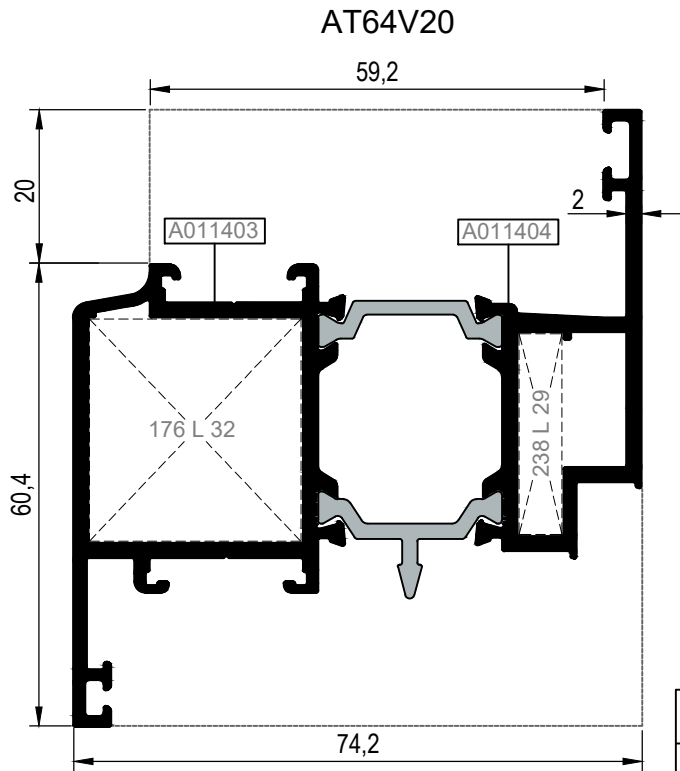
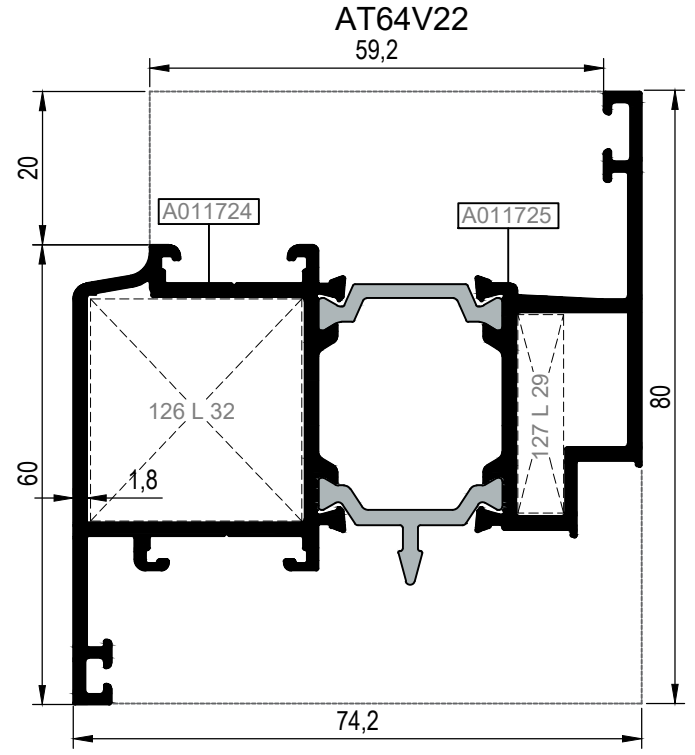
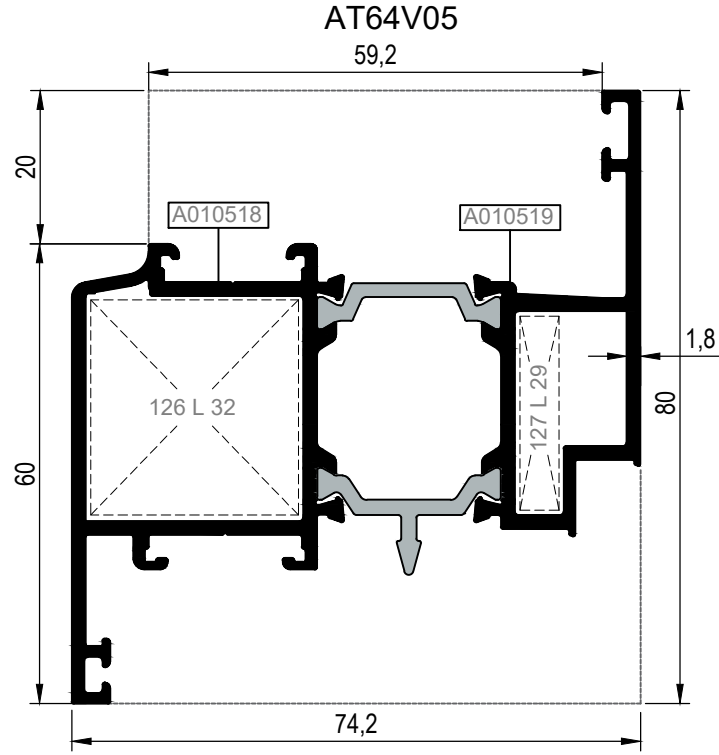

Nr	L m	KESİM ÖLÇÜSÜ CUTTING SIZE	AKS. KODU ACS. CODE	BUTONLU KÖŞE BAĞLANTI SPRING CORNER CLEAT	
AT64V05	A010518	25L32 (A002430)	28,1 mm	126 L 32	10.03.24
	A010519	25L29 (A010543)	6,1 mm	127 L 29	10.03.22
AT64V22	A011724	25L32 (A002430)	28,1 mm	126 L 32	10.03.24
	A011725	25L29 (A010543)	6,1 mm	127 L 29	10.03.22
AT64V20	A011403	25L32 (A002430)	27,5 mm	176 L 32	10.03.24
	A011404	25L29 (A010543)	5,5 mm	238 L 29	10.03.22
AT64V21	A011462	25L51 (A010887)	27,5 mm	176 L 51	---
	A011463	25L35 (A010076)	5,5 mm	238 L 35	---

KOD / CODE	AĞIRLIK (kg/m) / WEIGHT	Jxx cm ⁴	Jyy cm ⁴	L m	
AT64V31	1,700	31,164	16,085	6	
AT64V32	1,799	33,781	17,363	6	
AT64V33	1,917	36,278	18,358	6	

AT64V31

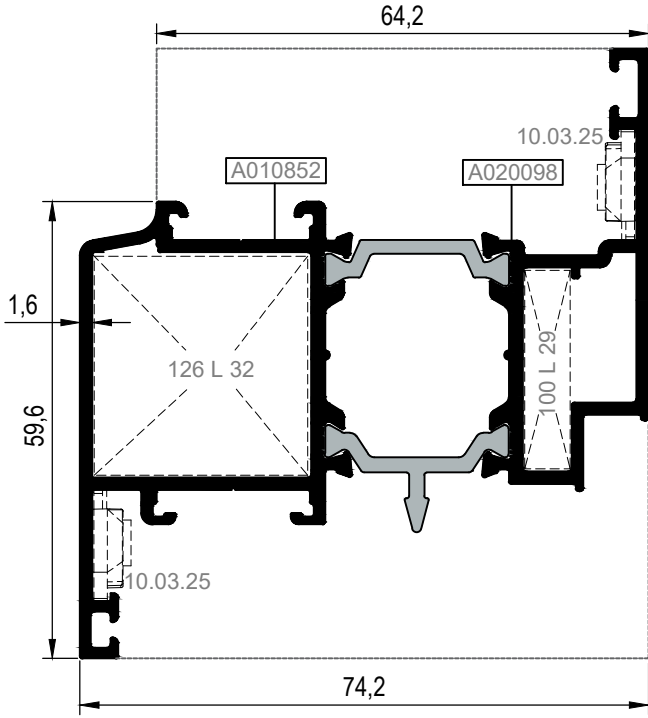

AT64V32

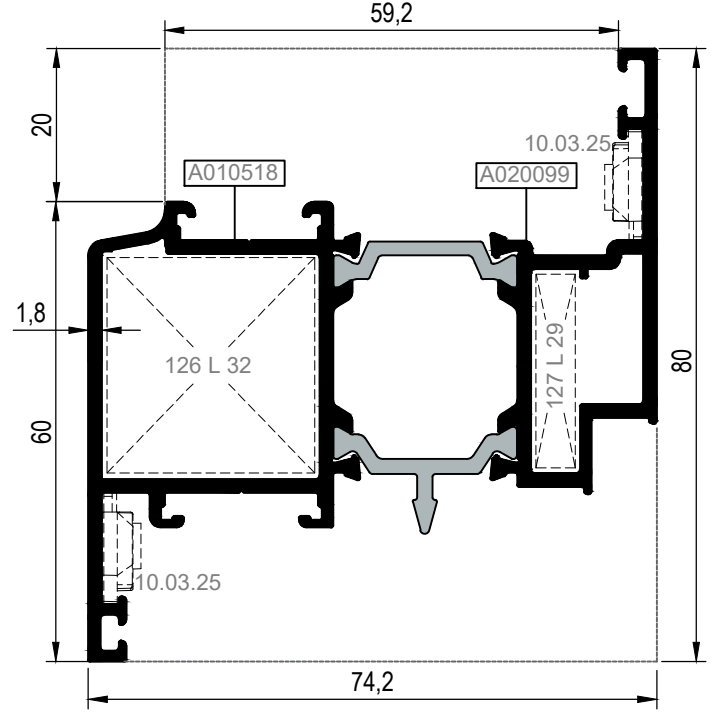

AT64V33

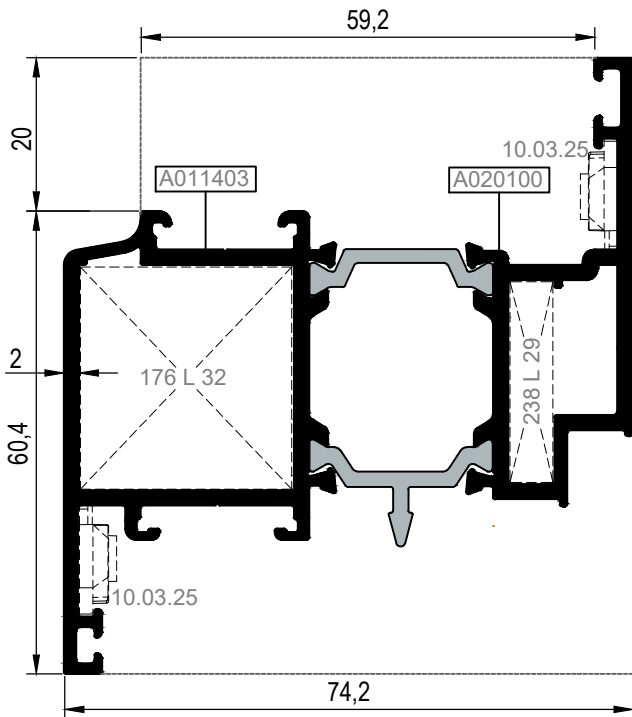

Nr		L m	KEŞİM ÖLÇÜSÜ CUTTING SIZE	AKS. KODU ACS. CODE
AT64V31	A010852	25L32 (A002430)	28,1 mm	126 L 32
	A020098	25L29 (A010543)	6,0 mm	100 L 29
AT64V32	A010518	25L32 (A002430)	28,1 mm	126 L 32
	A020099	25L29 (A010543)	6,1 mm	127 L 29
AT64V33	A011403	25L32 (A002430)	27,5 mm	176 L 32
	A020100	25L29 (A010543)	5,5 mm	238 L 29

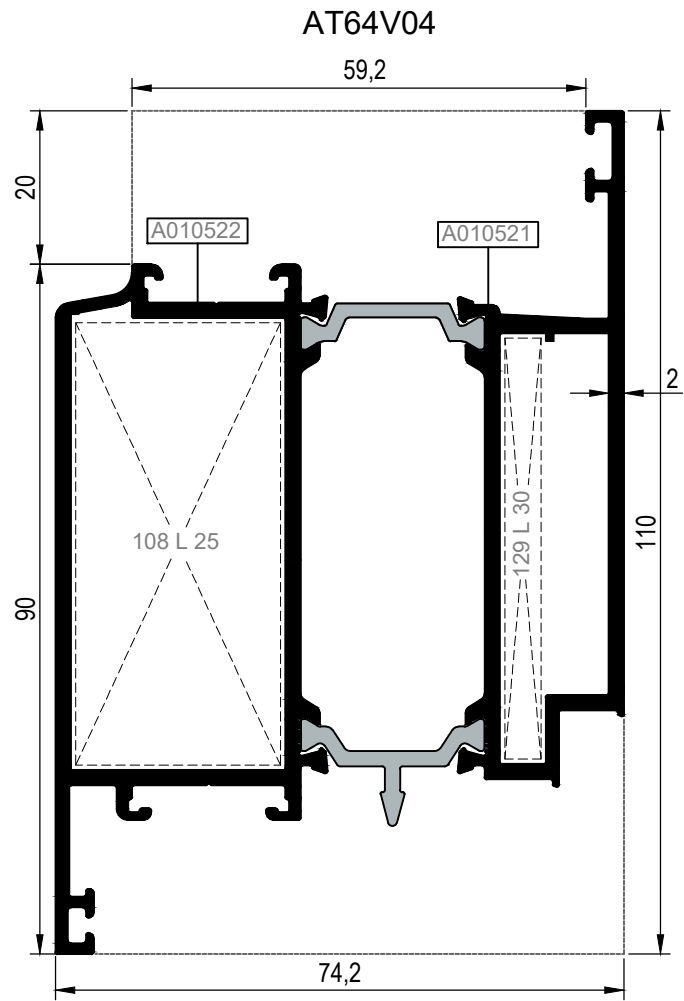
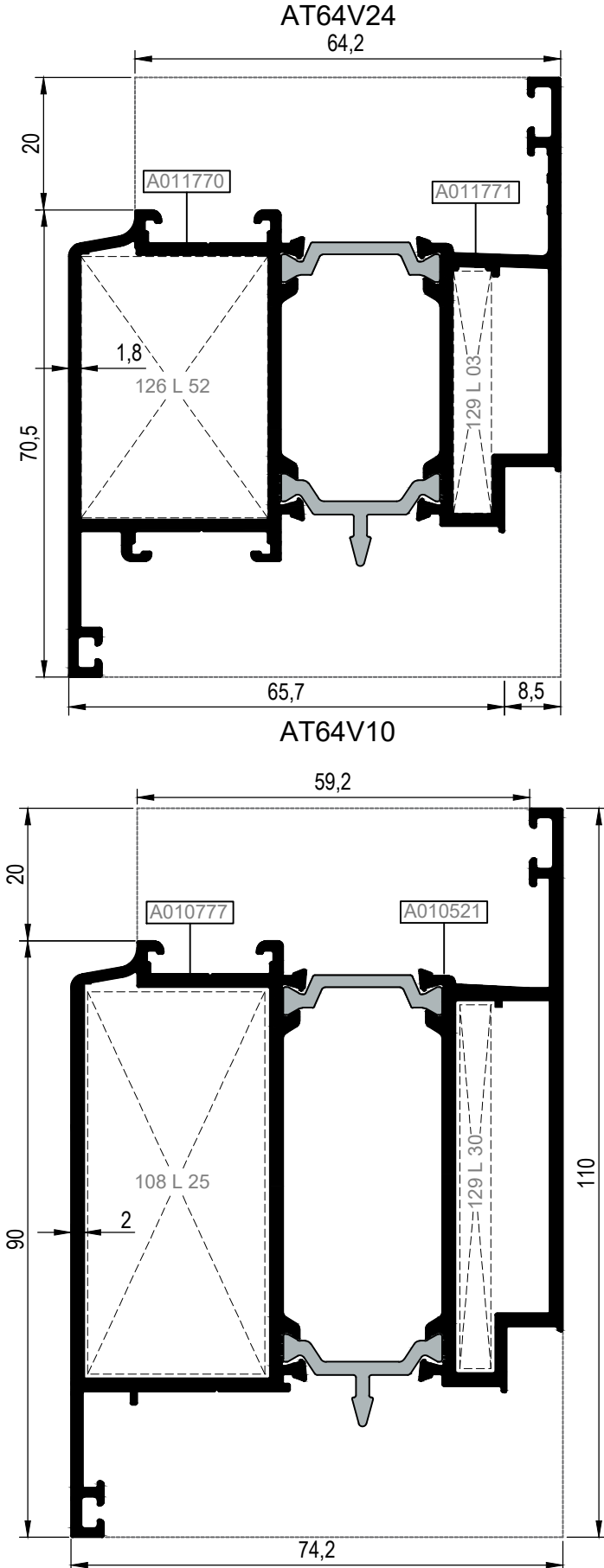

KOD / CODE	AĞIRLIK (kg/m) / WEIGHT	Jxx cm ⁴	Jyy cm ⁴	L m	
AT64V24	2,021	25,139	42,800	6	
AT64V04	2,555	47,341	62,509	6	
AT64V10	2,502	46,759	60,124	6	

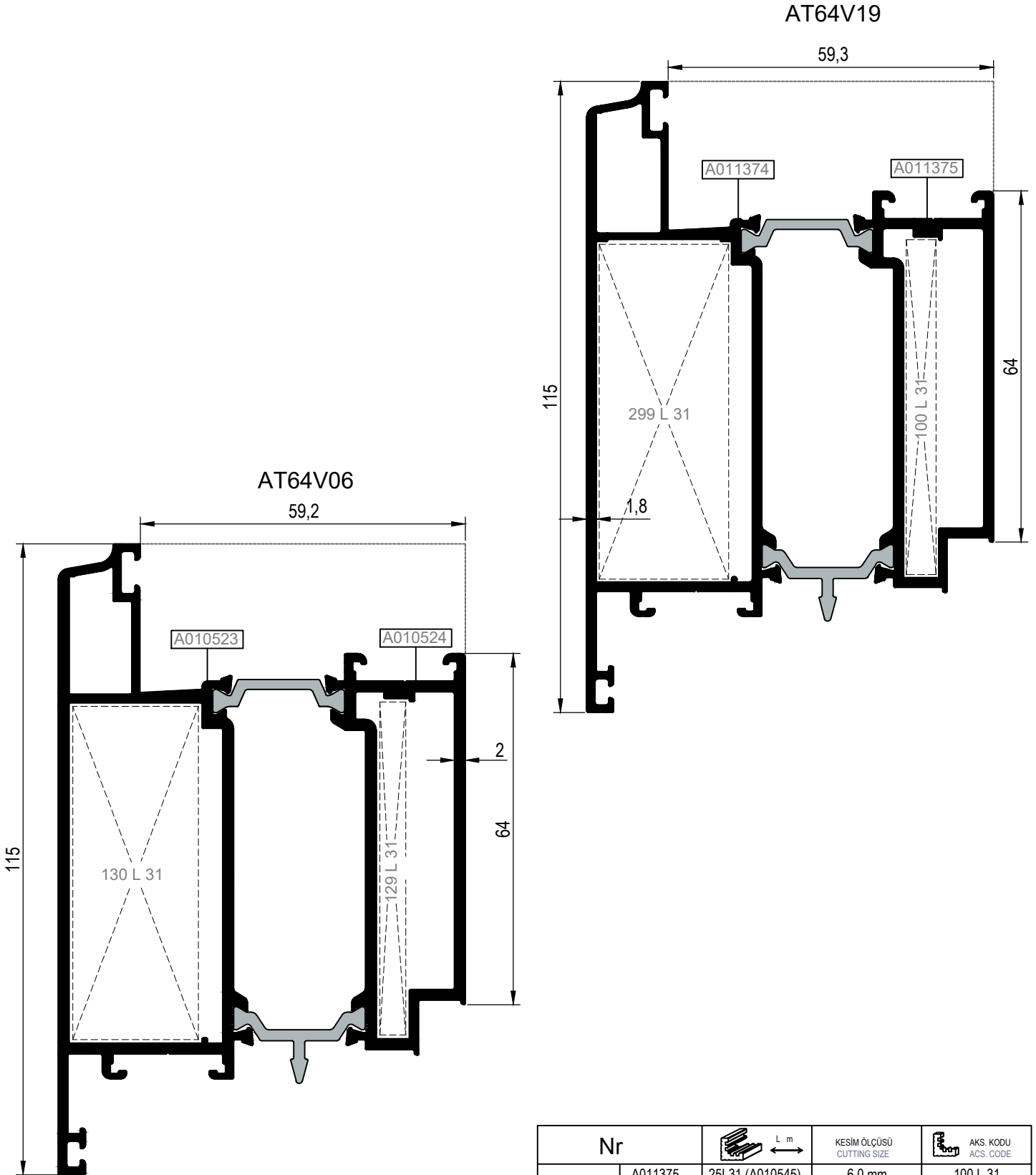

Nr		L m	KESİM ÖLÇÜSÜ CUTTING SIZE	AKS. KODU ACS. CODE
AT64V24	A011770	25L52 (A010888)	28,1 mm	126 L 52
	A011771	25L03 (A002021)	5,7 mm	129 L 03
AT64V04	A010522	25L25 (A010539)	27,7 mm	108 L 25
	A010521	25L30 (A010544)	5,7 mm	129 L 30
AT64V10	A010777	25L25 (A010539)	27,7 mm	108 L 25
	A010521	25L30 (A010544)	5,7 mm	129 L 30

KOD / CODE	AĞIRLIK (kg/m) / WEIGHT	Jxx cm ⁴	Jyy cm ⁴	L m	
AT64V19	2,619	47,828	78,784	6	
AT64V06	2,842	52,060	84,431	6	





Nr	 L m	KEŞİM ÖLÇÜSÜ CUTTING SIZE	 AKS. KODU ACS. CODE	
AT64V19	A011375	25L31 (A010545)	6,0 mm	100 L 31
	A011374	25L31 (A010545)	24,2 mm	299 L 31
AT64V06	A010523	25L31 (A010545)	23,9 mm	130 L 31
	A010524	25L31 (A010545)	5,7 mm	129 L 31

KANAT PROFİLLERİ (PVC AKSESUARINA UYGUN - 9 AKS)
VENT PROFILES (FOR PVC ACCESSORY - 9 AXLE)

RWT64

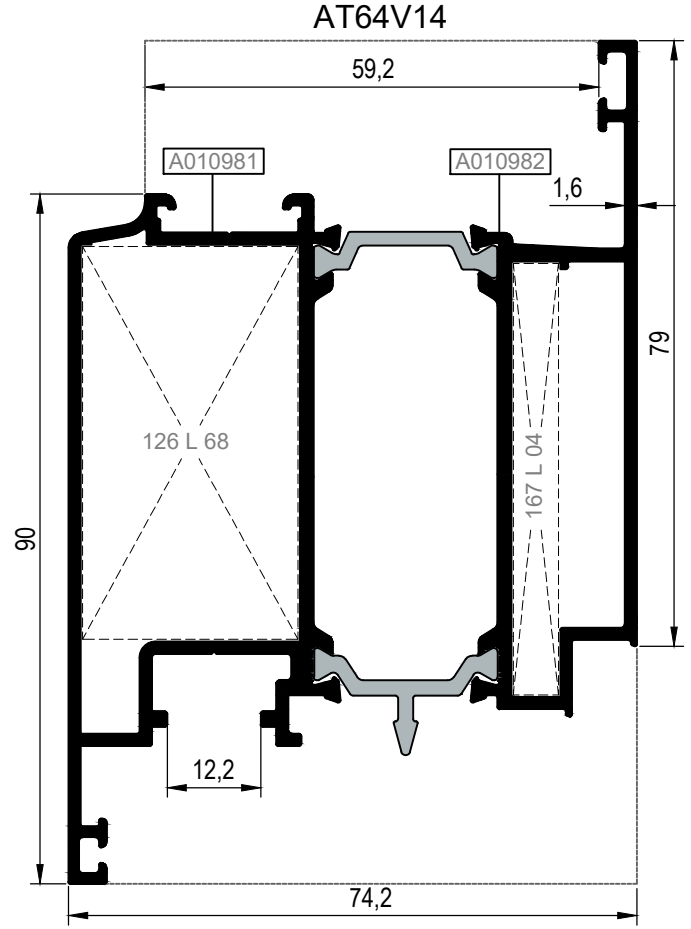
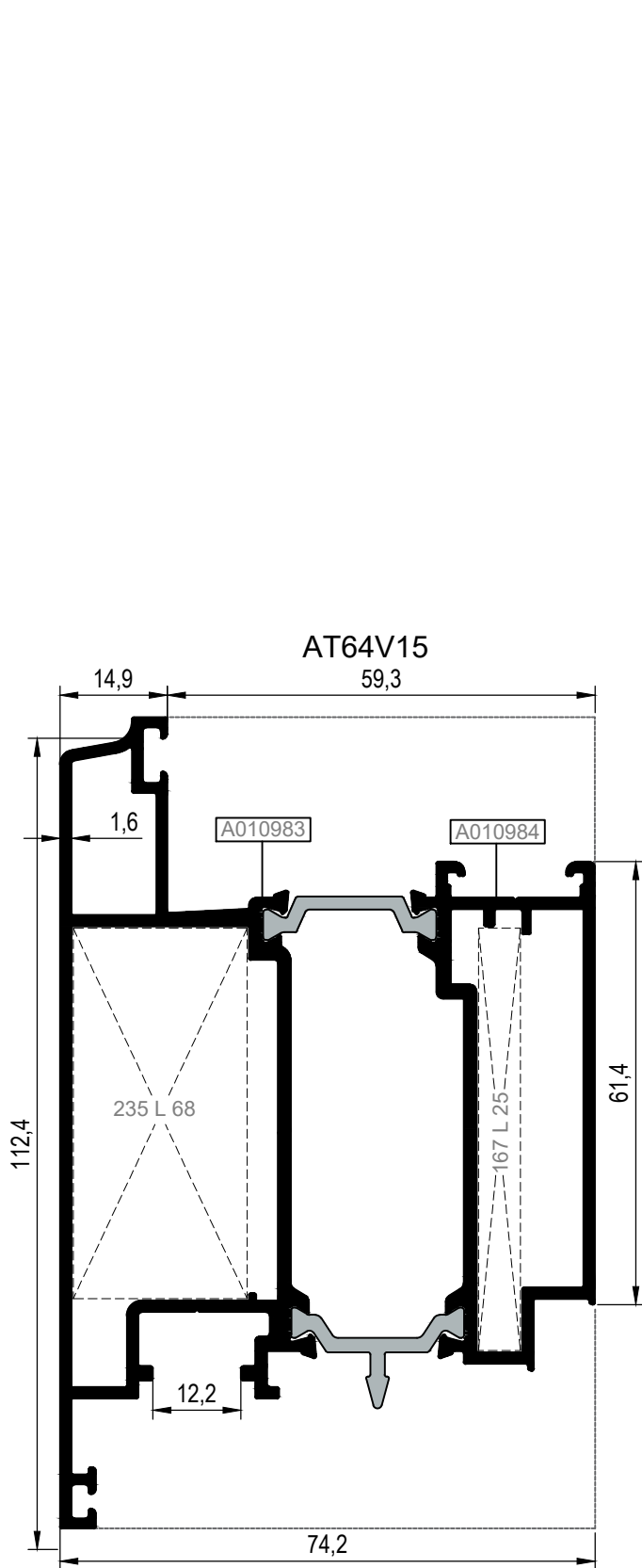
KOD / CODE	AĞIRLIK (kg/m) / WEIGHT	Jxx cm ⁴	Jyy cm ⁴	L m	
AT64V14	2,324	41,495	56,615	6	
AT64V15	2,566	44,277	71,818	6	



Nr		L m	KEŞİM ÖLÇÜSÜ CUTTING SIZE	AKS. KODU ACS. CODE
AT64V14	A010981	25L68 (A011005)	28.1 mm	126 L 68
	A010982	25L04 (A002211)	5.8 mm	167 L 04
AT64V15	A010984	25L25 (A010539)	5.8 mm	167 L 25
	A010983	25L68 (A011005)	24.3 mm	235 L 68

KANAT VE ADAPTÖR PROFİLLERİ (PVC AKSESUARINA UYGUN - 9 AKS)
VENT AND ADAPTER PROFILES (FOR PVC ACCESSORY - 9 AXLE)

RWT64

KOD / CODE	AĞIRLIK (kg/m) / WEIGHT	Jxx cm ⁴	Jyy cm ⁴	L m	
AT64V13	1,761	30,000	16,364	6	
AT64V34	2,023	37,944	18,588	6	
AT64A30	1,408	17,918	8,231	6	

AT64V13

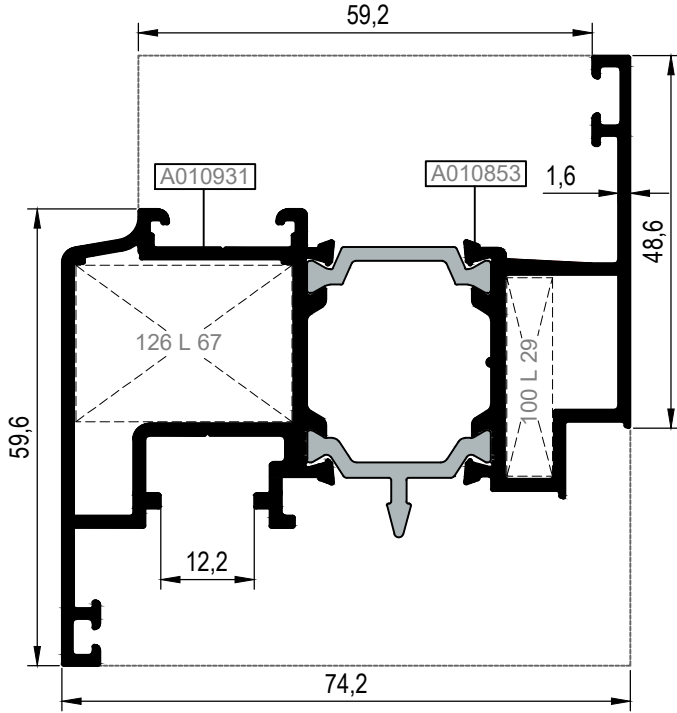

AT64V34

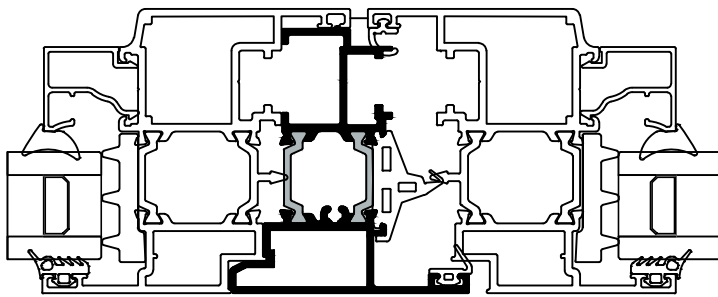
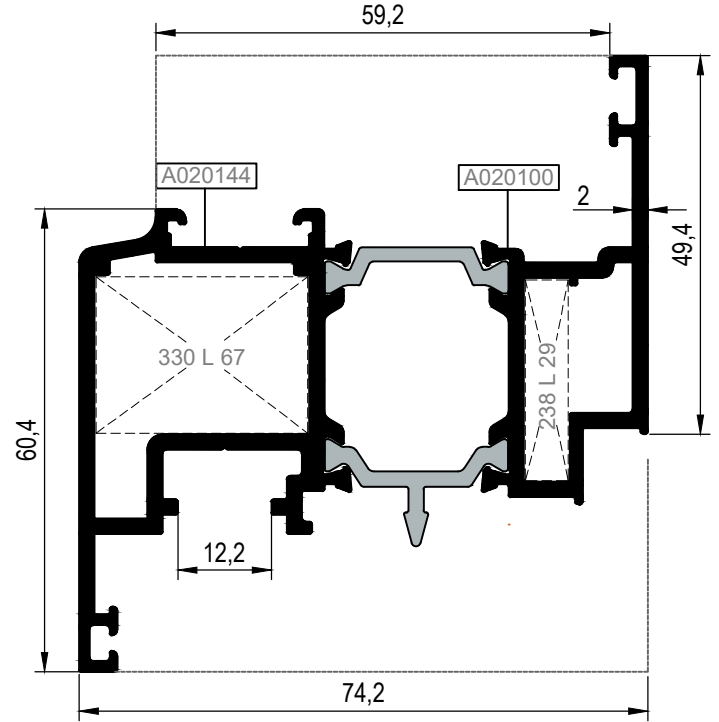

Ölçek/Scale:1/2

AT64A30

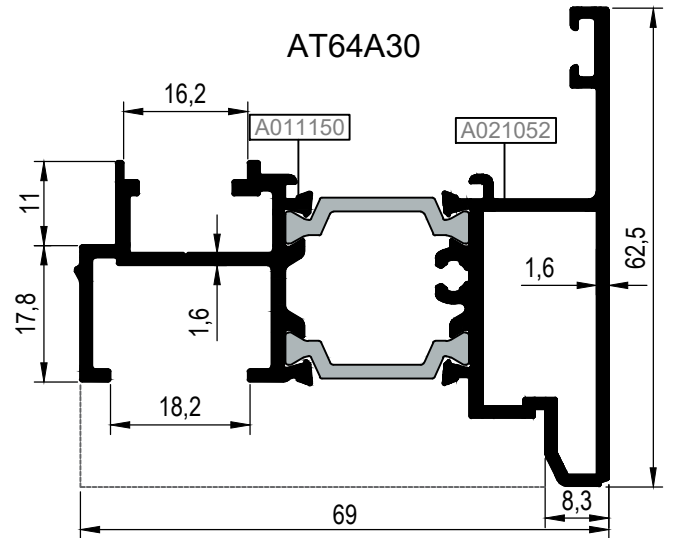

Nr		L m	KESİM ÖLÇÜSÜ CUTTING SIZE	AKS. KODU ACS. CODE	BUTONLU KÖŞE BAĞLANTI SPRING CORNER CLEAT
AT64V13	A010931	25L67 (A011006)	28.1 mm	126 L 67	10.03.23
	A010853	25L29 (A010543)	6.0 mm	100 L 29	10.03.22
AT64V34	A020144	25L67 (A011006)	27.6 mm	330 L 67	---
	A020100	25L29 (A010543)	5.5 mm	238 L 29	---

KOD / CODE	AĞIRLIK (kg/m) / WEIGHT	Jxx cm ⁴	Jyy cm ⁴	L m	
AT64M01	1,462	19,858	7,759	6	
AT64M12	1,249	16,532	6,573	6	
AT64M09	1,893	26,834	18,387	6	

AT64M01

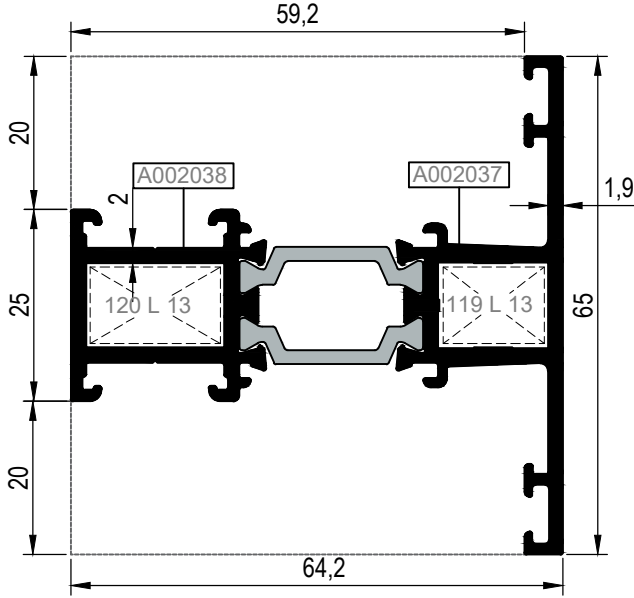

AT64M12

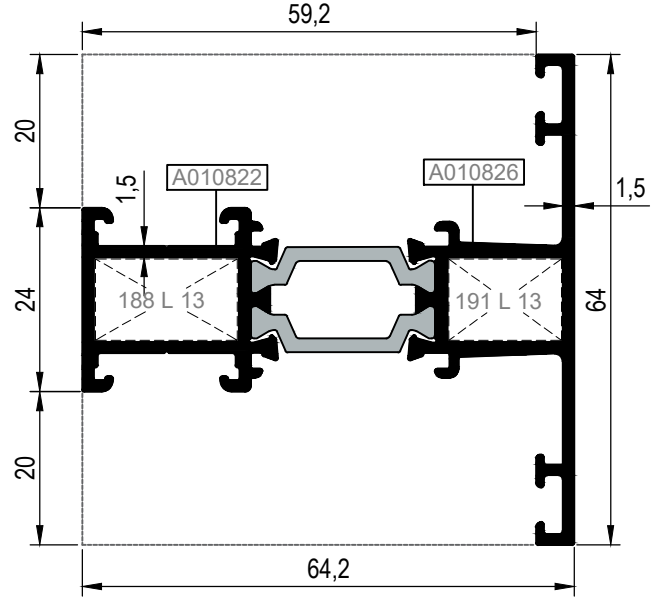

AT64M09

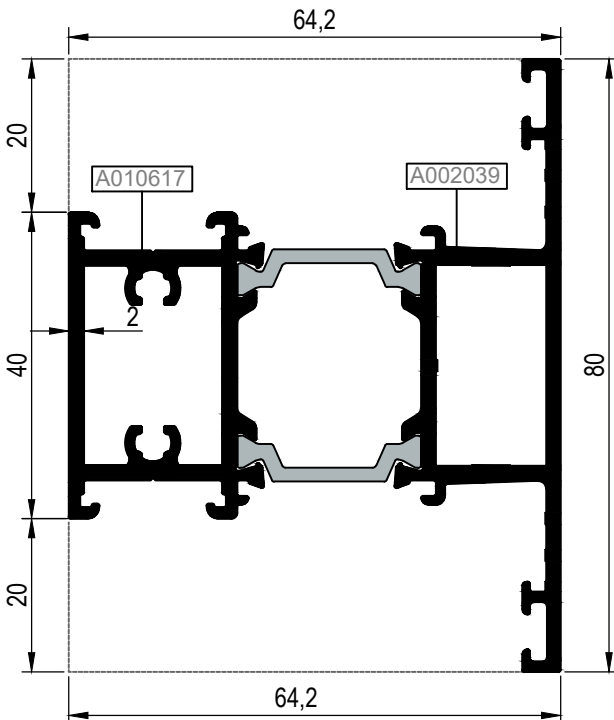

Nr		L m	KESİM ÖLÇÜSÜ CUTTING SIZE	AKS. KODU ACS. CODE
AT64M01 (Kasa ve orta kayıt içinde kullanılırsa)	A002037	25J40 (A011871)	10,5 mm	102 J 40
	A002038	25J04 (A010567)	10,5 mm	102 J 04
AT64M01 (Diğer açılım kanatları içinde kullanılırsa)	A002037	25J40 (A011871)	10,5 mm	102 J 40
	A002038	25J04 (A010567)	10,5 mm	102 J 04
AT64M01 (İçe açılım kanatları içinde kullanılırsa)	A002037	25J40 (A011871)	10,5 mm	102 J 40
	A002038	25J04 (A010567)	10,5 mm	102 J 04
AT64M12 (Kasa ve orta kayıt içinde kullanılırsa)	A010822	25J40 (A011871)	10,7 mm	103 J 40
	A010826	25J04 (A010567)	10,7 mm	103 J 04
Nr		L m	KESİM ÖLÇÜSÜ CUTTING SIZE	AKS. KODU ACS. CODE
AT64M01	A002037	25L13 (A002058)	13,9 mm	119 L 13
	A002038	25L13 (A002058)	17,7 mm	120 L 13
AT64M12	A010822	25L13 (A002058)	18,4 mm	188 L 13
	A010826	25L13 (A002058)	14,7 mm	191 L 13

KOD / CODE	AĞIRLIK (kg/m) / WEIGHT	Jxx cm ⁴	Jyy cm ⁴	L m	
AT64M02	1,799	25,170	17,981	6	
AT64M03	2,255	32,456	43,010	6	
AT64M13	1,598	21,704	15,833	6	

AT64M02

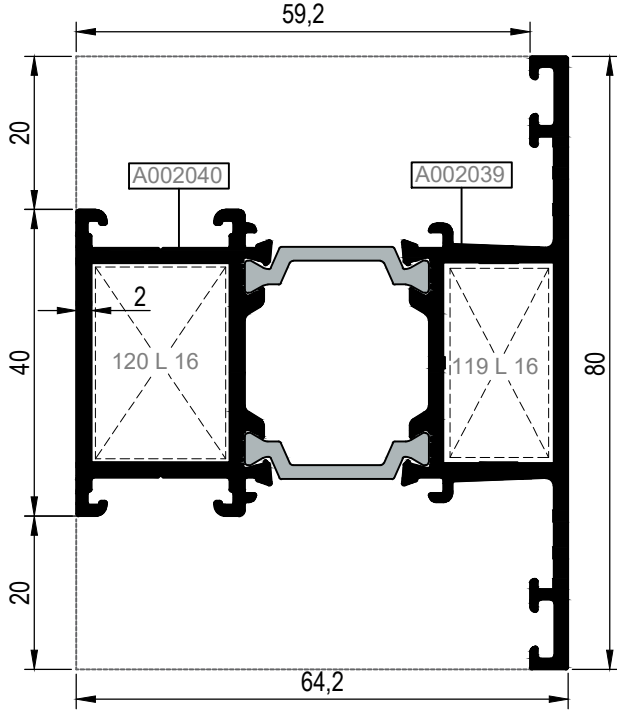

AT64M13

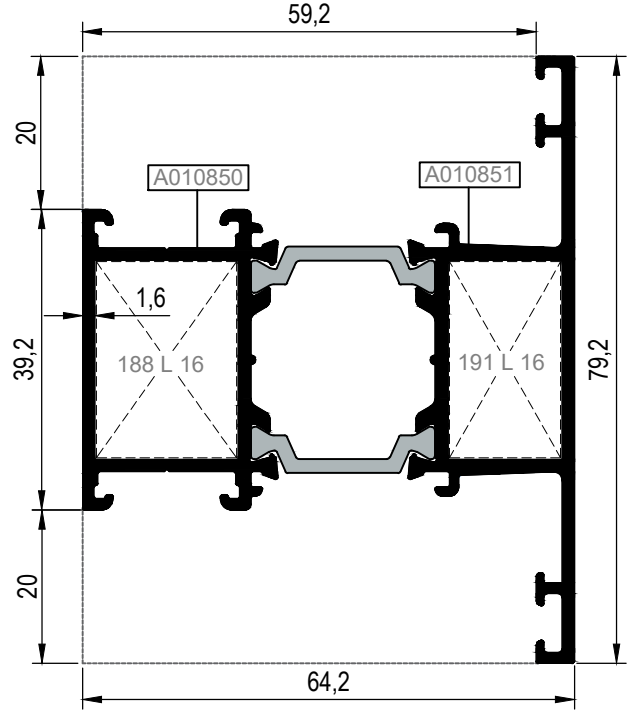

AT64M03

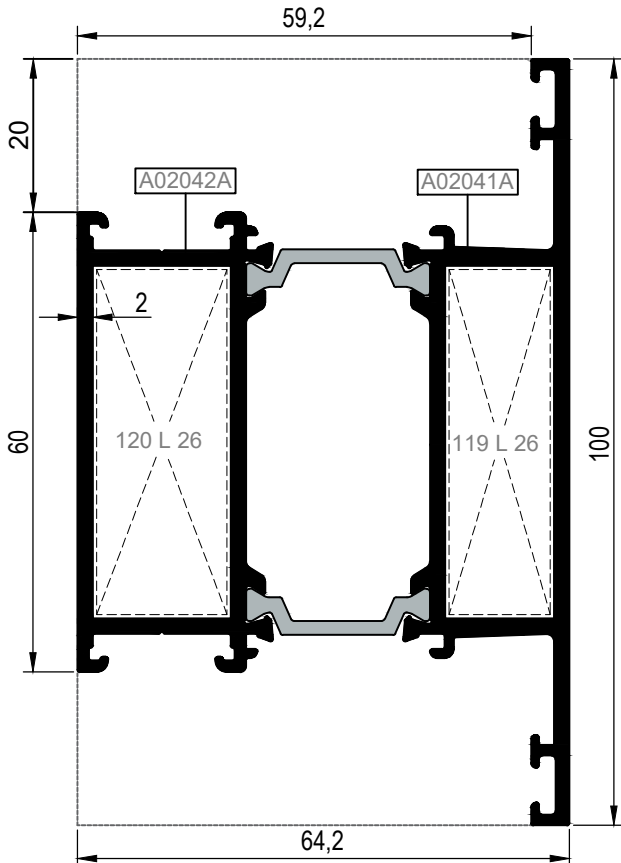

Nr		L m	KESİM ÖLÇÜSÜ CUTTING SIZE	AKS. KODU ACS. CODE	
AT64M02	A002039	25J40 (A011871)	25,5 mm	135 J 40	
	A002040	25J04 (A010567)	25,5 mm	135 J 04	
AT64M02	A002039	25J40 (A011871)	25,5 mm	135 J 40	
	A002040	25J04 (A010567)	25,5 mm	135 J 04	
AT64M02	A002039	25J40 (A011871)	25,5 mm	135 J 40	
	A002040	25J04 (A010567)	25,5 mm	135 J 04	
AT64M03	A02041A	25J40 (A011871)	45,5 mm	136 J 40	
	A02042A	25J04 (A010567)	45,5 mm	136 J 04	
AT64M03	A02041A	25J40 (A011871)	45,5 mm	136 J 40	
	A02042A	25J04 (A010567)	45,5 mm	136 J 04	
AT64M03	A02041A	25J40 (A011871)	45,5 mm	136 J 40	
	A02042A	25J04 (A010567)	45,5 mm	136 J 04	
AT64M13	A010851	25J40 (A011871)	25,5 mm	135 J 40	
	A010850	25J04 (A010567)	25,5 mm	135 J 04	
AT64M13	A010851	25J40 (A011871)	25,5 mm	135 J 40	
	A010850	25J04 (A010567)	25,5 mm	135 J 04	
Nr		L m	KESİM ÖLÇÜSÜ CUTTING SIZE	AKS. KODU ACS. CODE	BUTONLU KÖŞE BAĞLANTI SPRING CORNER CLEAT
AT64M02	A002039	25L16 (A002061)	13,9 mm	119 L 16	10.03.20
	A002040	25L16 (A002061)	17,7 mm	120 L 16	10.03.21
AT64M03	A02041A	25L26 (A010540)	13,9 mm	119 L 26	----
	A02042A	25L26 (A010540)	17,7mm	120 L 26	----
AT64M13	A010850	25L16 (A002061)	18,4 mm	188 L 16	10.03.21
	A010851	25L16 (A002061)	14,7 mm	191 L 16	10.03.20

KOD / CODE	AĞIRLIK (kg/m) / WEIGHT	Jxx cm ⁴	Jyy cm ⁴	L m	
AT64M05	2,463	117,888	24,140	6	
AT64M18	2,525	92,687	29,330	6	

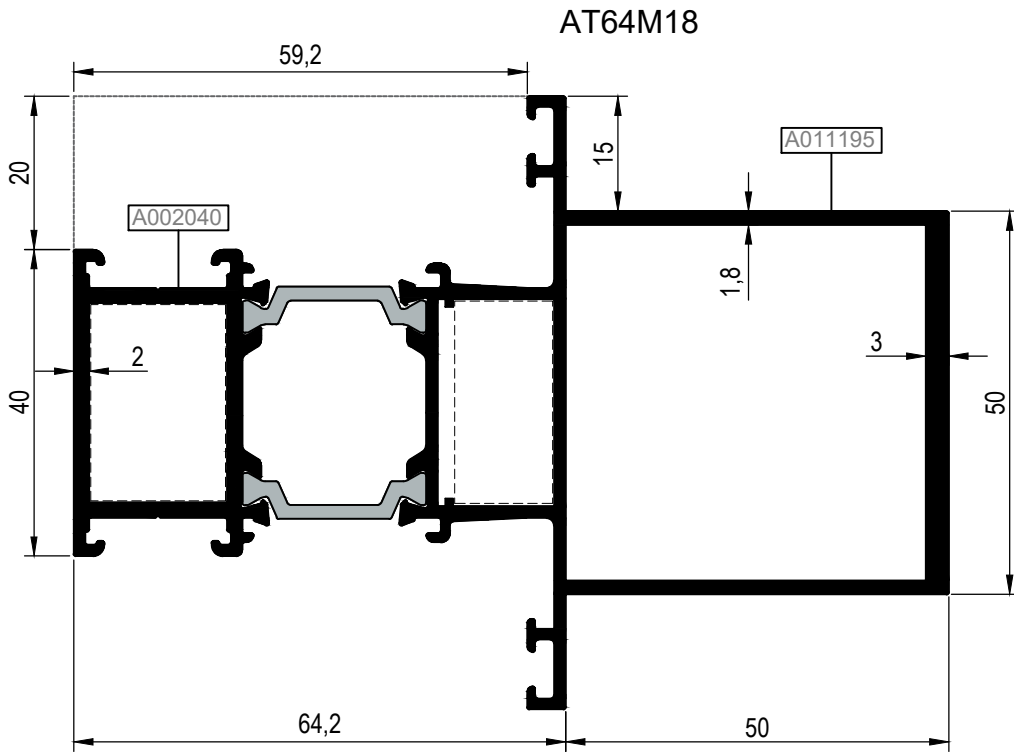
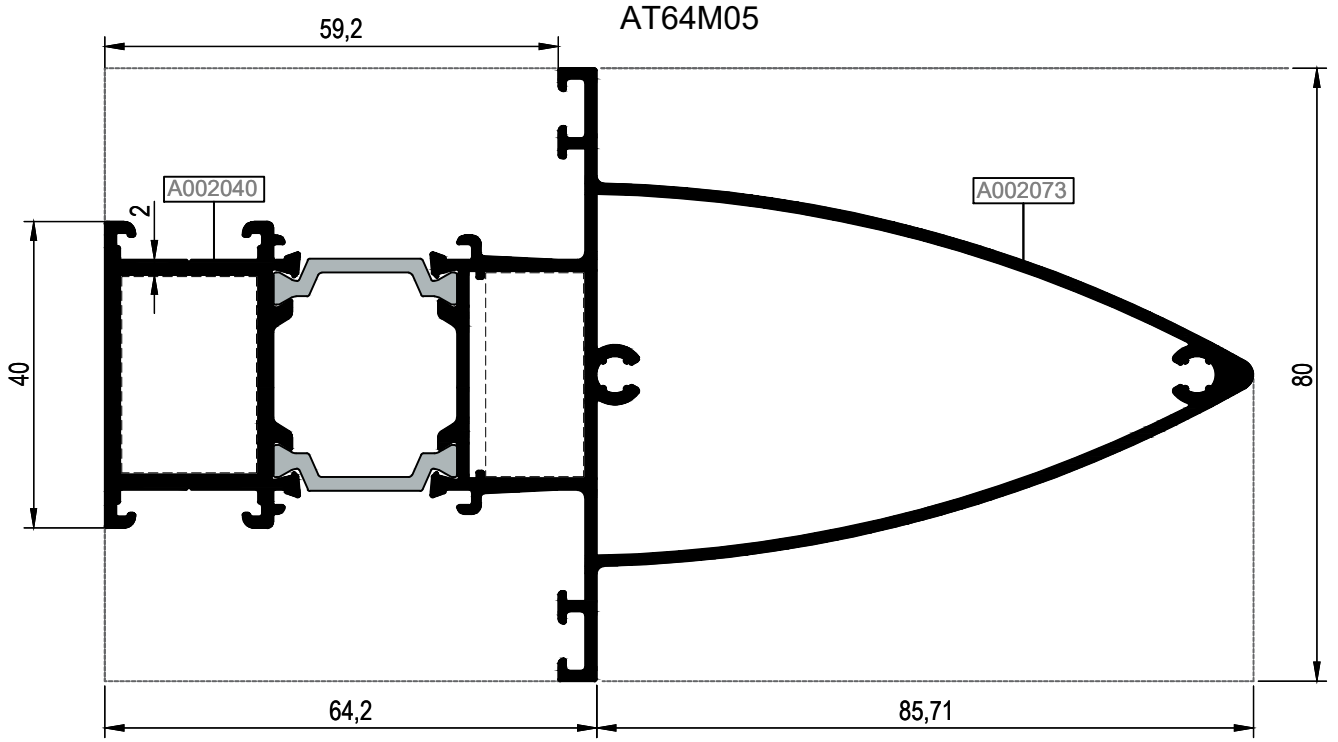

Nr		L m	KEŞİM ÖLÇÜSÜ CUTTING SIZE	AKS. KODU ACS. CODE
AT64M05 (Kasa ve orta kayıt içinde kullanılırsa)	A002073	25J40 (A011871)	25,5 mm	135 J 40
	A002040	25J04 (A010567)	25,5 mm	135 J 04
AT64M18 (Kasa ve orta kayıt içinde kullanılırsa)	A011195	25J40 (A011871)	25,5 mm	135 J 40
	A002040	25J04 (A010567)	25,5 mm	135 J 04

KOD / CODE	AĞIRLIK (kg/m) / WEIGHT	Jxx cm ⁴	Jyy cm ⁴	L m	
AT64M26	2,585	59,729	43,395	6	
AT64M34	2,491	53,670	41,502	6	

AT64M26

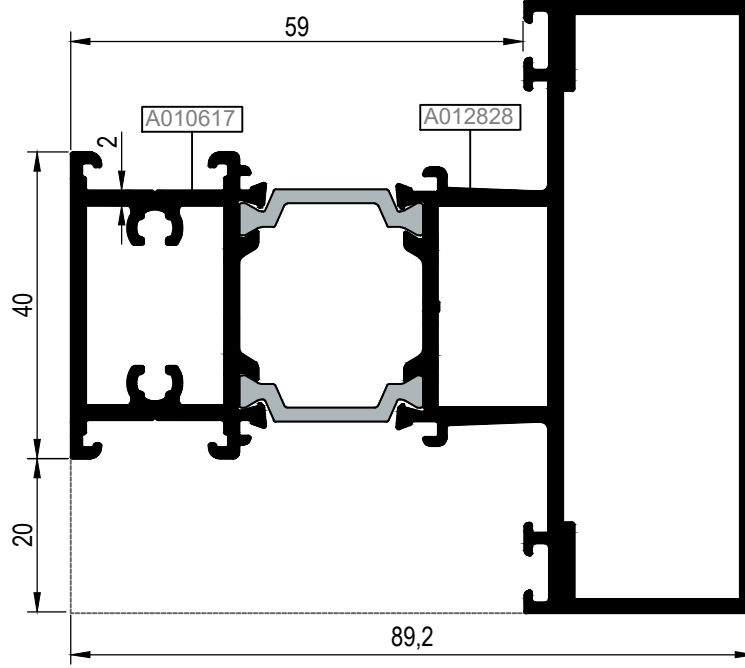

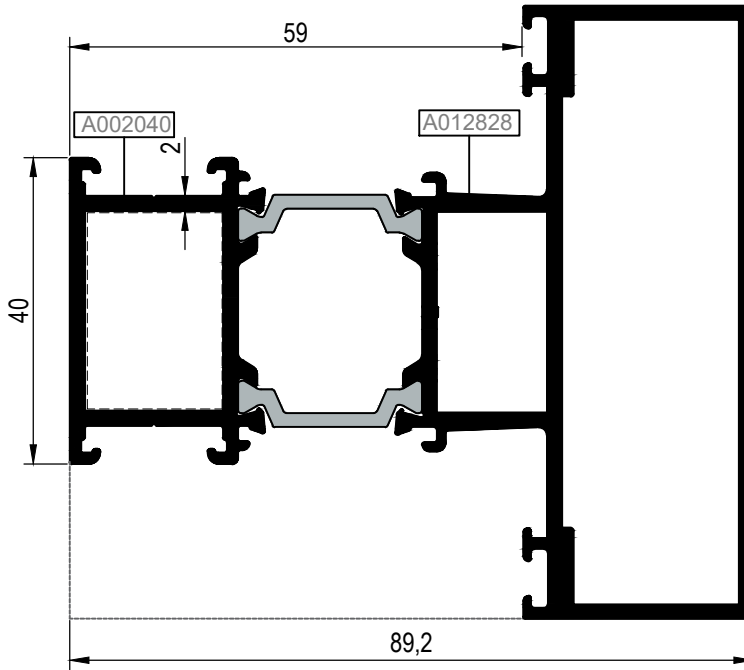

AT64M34

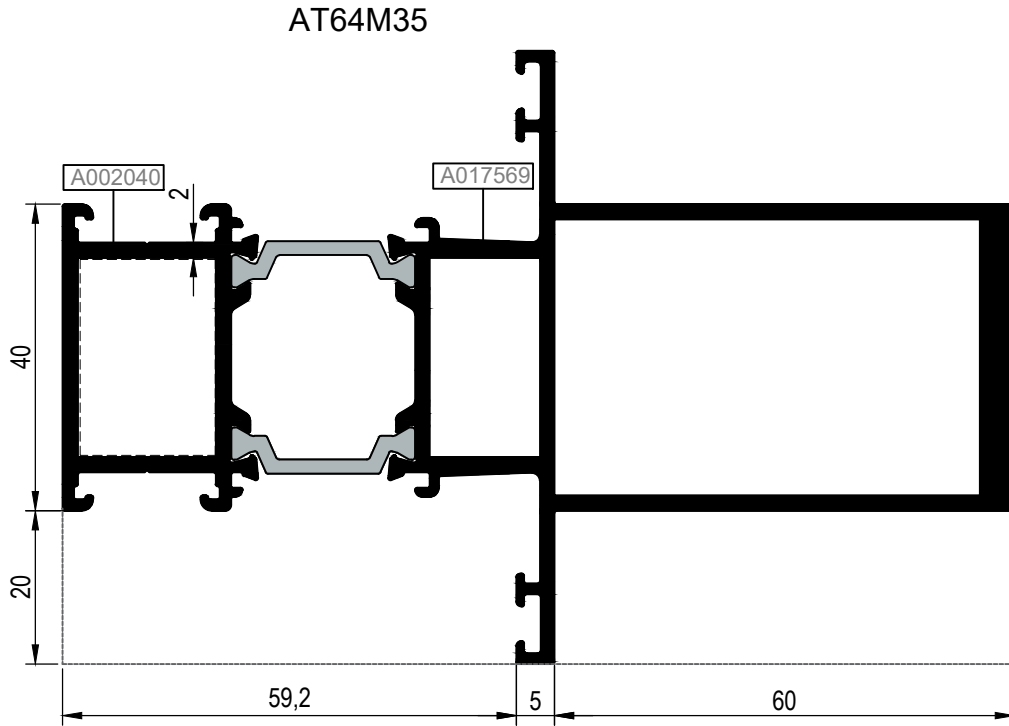
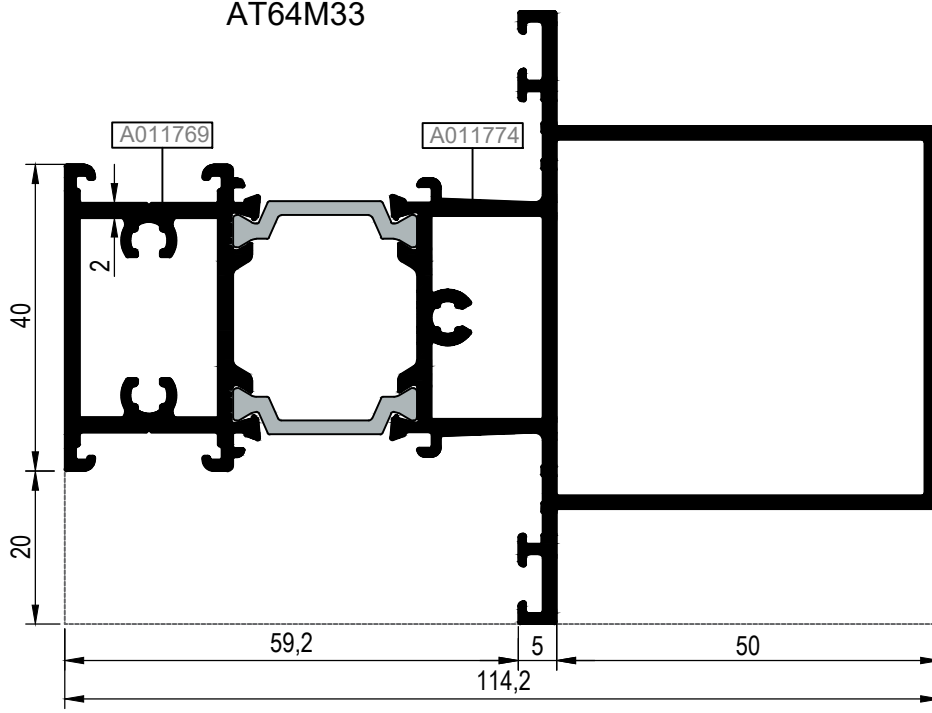

Nr		L m	KEŞİM ÖLÇÜSÜ CUTTING SIZE	AKS. KODU ACS. CODE
AT64M26 (Kasa ve orta kayıt içinde kullanırsa)	A010617	-	-	-
	A012828	25J40 (A011871)	25,5 mm	135 J 40
AT64M34 (Kasa ve orta kayıt içinde kullanırsa)	A002040	25J04 (A010567)	25,5 mm	135 J 04
	A012828	25J40 (A011871)	25,5 mm	135 J 40

KOD / CODE	AĞIRLIK (kg/m) / WEIGHT	Jxx cm ⁴	Jyy cm ⁴	L m	
AT64M33	2,617	88,613	31,409	6	
AT64M35	2,890	120,990	28,223	6	



Nr		 L m	KESİM ÖLÇÜSÜ CUTTING SIZE	 AKS. KODU ACS. CODE
AT64M35 (Kasa ve orta kayıt içinde kullanılırsa)	A002040	25J04 (A010567)	25,5 mm	135 J 04
	A017569	25J40 (A011871)	25,5 mm	135 J 40

KOD / CODE	AĞIRLIK (kg/m) / WEIGHT	Jxx cm ⁴	Jyy cm ⁴	L m	
AT64M37	3,045	197,510	41,821	6	

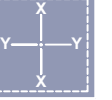

AT64M37

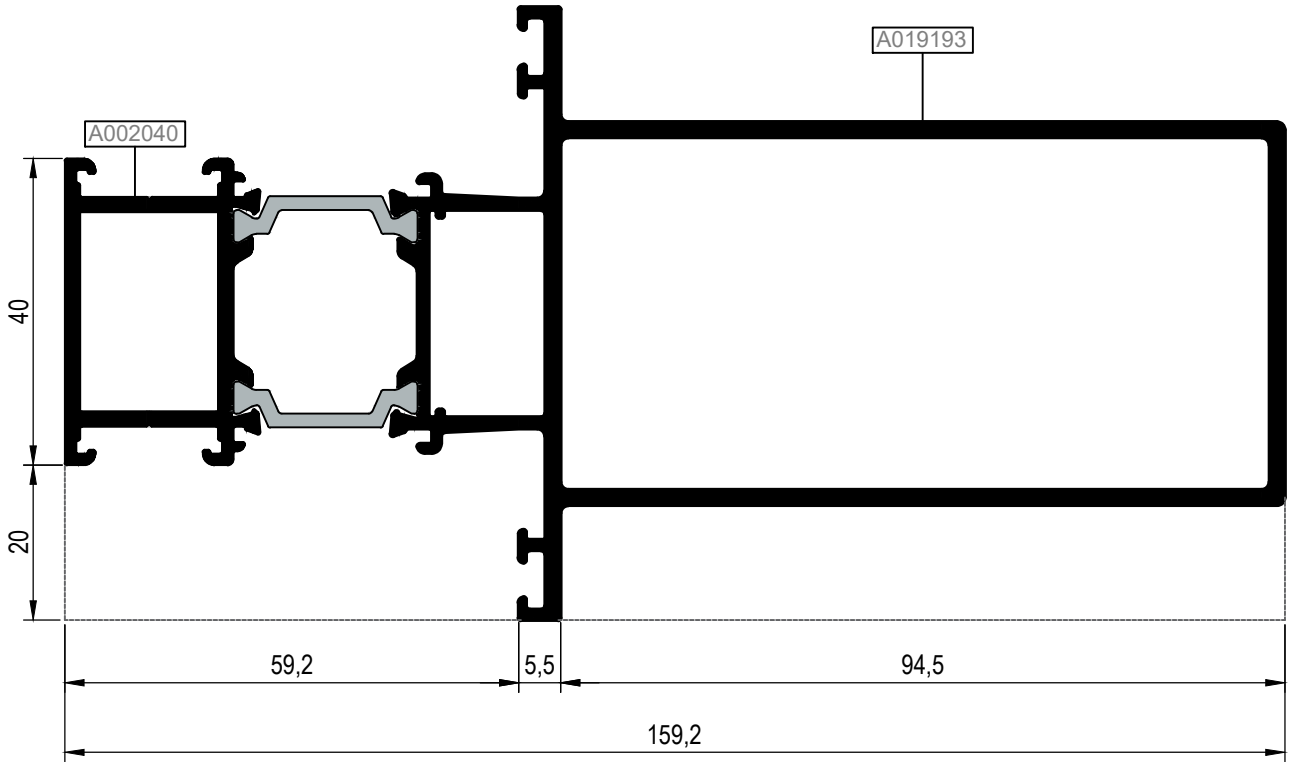

Nr		L m	KESİM ÖLÇÜSÜ CUTTING SIZE	AKS. KODU ACS. CODE
AT64M37 (Kasa ve orta kayıt içinde kullanılırsa)	A019193	25J04 (A010567)	25,5 mm	135 J 04
	A002040	25J40 (A011871)	25,5 mm	135 J 40

KOD / CODE	AĞIRLIK (kg/m) / WEIGHT	Jxx cm ⁴	Jyy cm ⁴	L m	
AT64M10	2,069	65,118	9,925	6	
AT64M36	3,130	214,428	31,157	6	

AT64M10

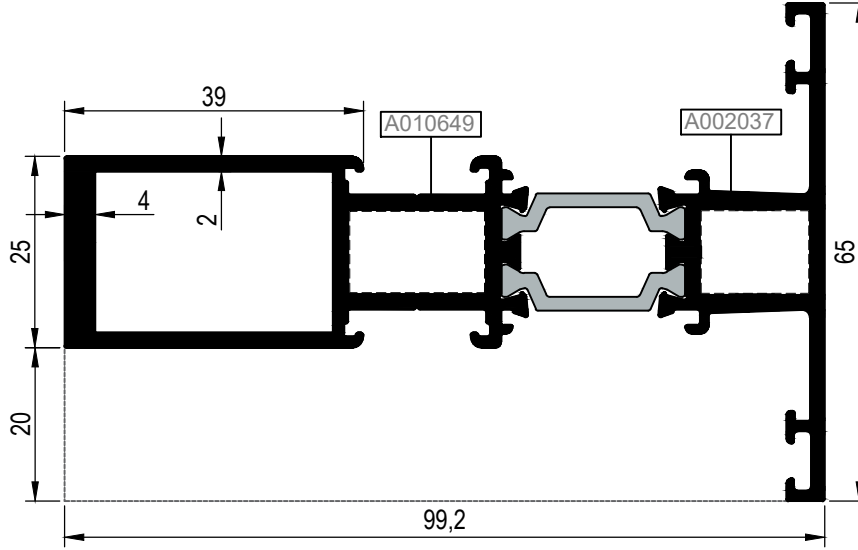

AT64M36

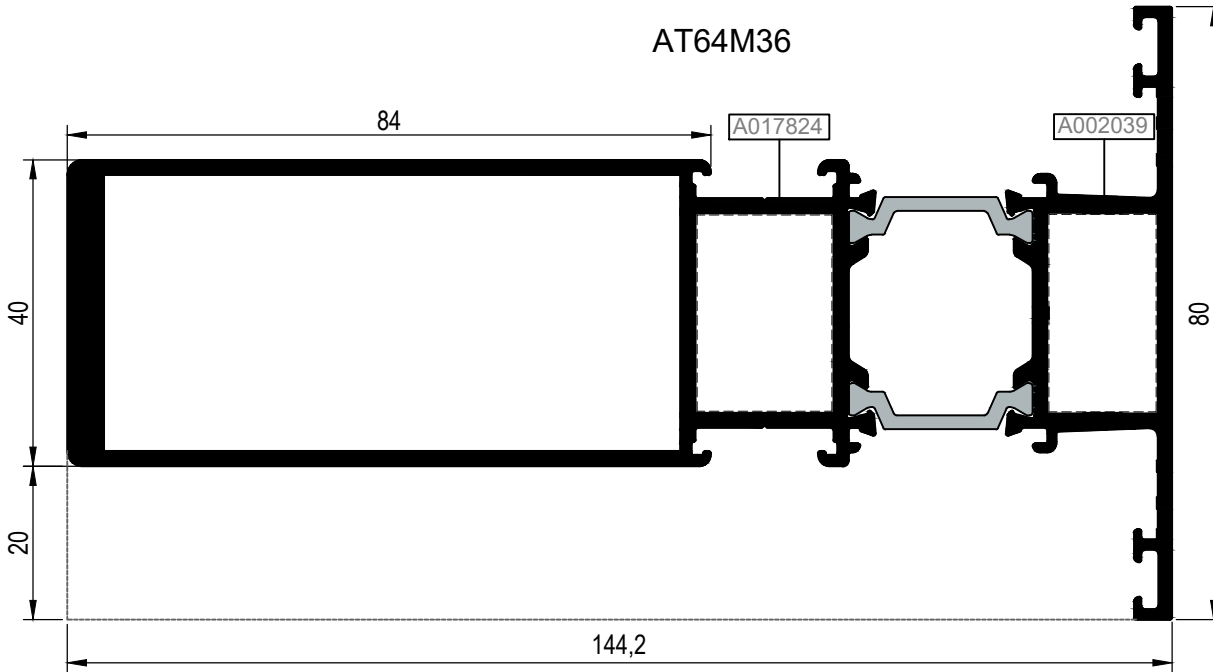

Nr		L m	KESİM ÖLÇÜSÜ CUTTING SIZE	AKS. KODU ACS. CODE
AT64M10 (Kasa ve orta kayıt içinde kullanılırsa)	A002037	25J40 (A011871)	10,5 mm	102 J 40
	A010649	25J04 (A010567)	10,5 mm	102 J 04
AT64M36 (Kasa ve orta kayıt içinde kullanılırsa)	A002039	25J40 (A011871)	25,5 mm	135 J 40
	A017824	25J04 (A010567)	25,5 mm	135 J 04

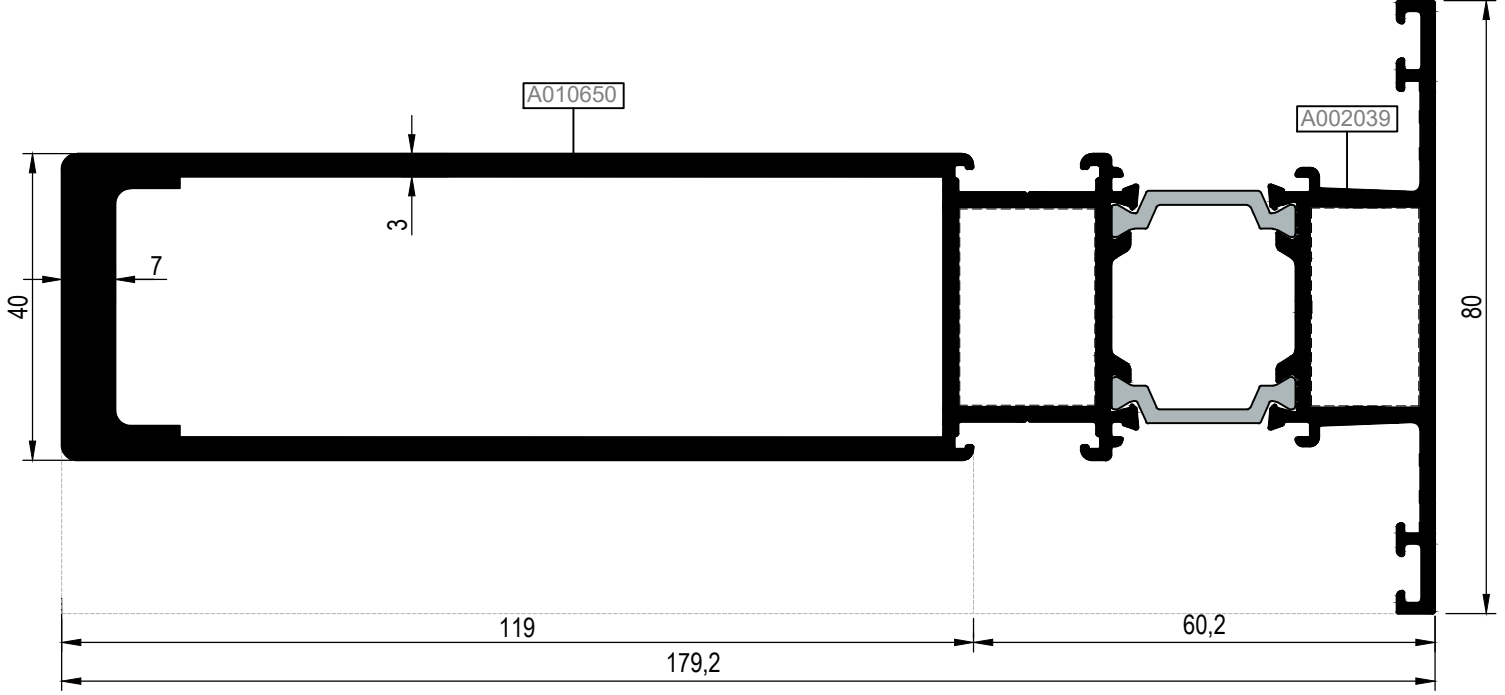

KOD / CODE	AĞIRLIK (kg/m) / WEIGHT	Jxx cm ⁴	Jyy cm ⁴	L m	
AT64M11	4,382	455,957	44,590	6	
AT64M23	3,138	261,231	33,986	6	

AT64M11

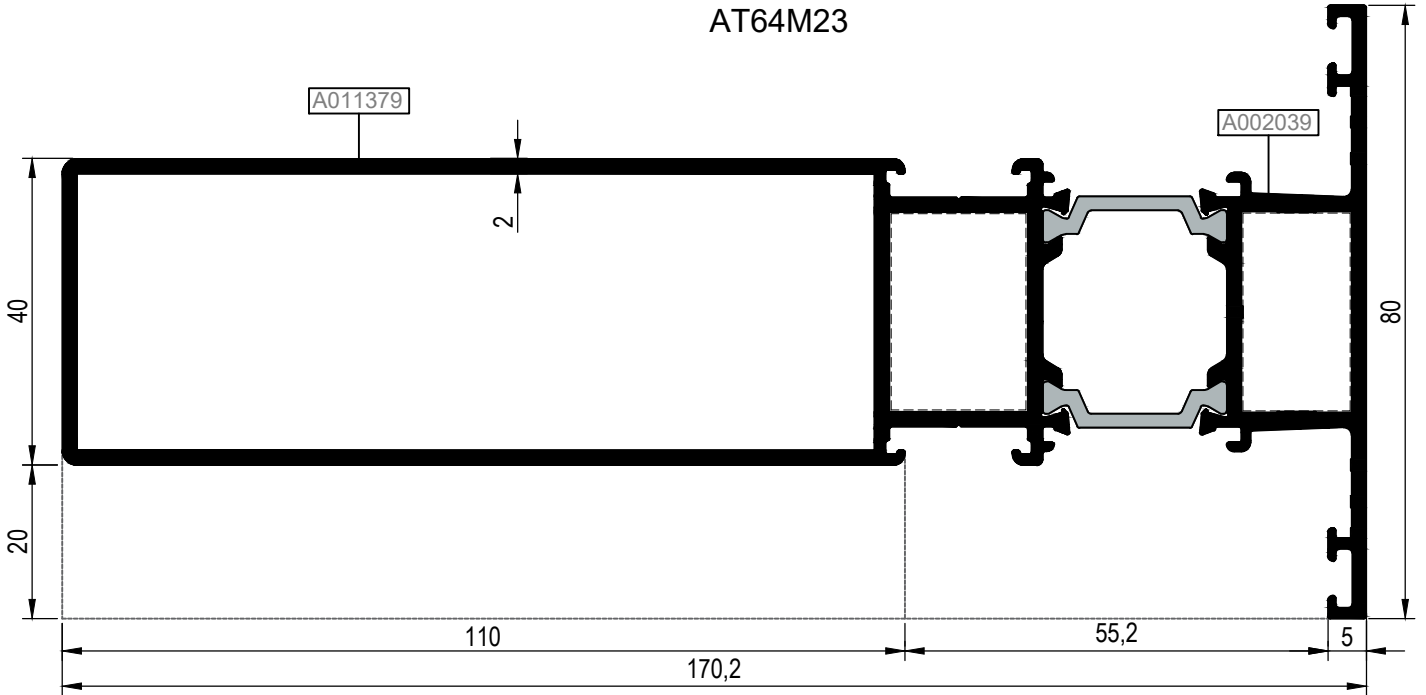

AT64M23



Nr		 L m	KEŞİM ÖLÇÜSÜ CUTTING SIZE	 AKS. KODU ACS. CODE
AT64M11 (Kasa ve orta kayıt içinde kullanırsa)	A002039	25J40 (A011871)	25,5 mm	135 J 40
	A010650	25J04 (A010567)	25,5 mm	135 J 04
AT64M23 (Kasa ve orta kayıt içinde kullanırsa)	A011379	25J04 (A010567)	25,5 mm	135 J 04
	A002039	25J40 (A011871)	25,5 mm	135 J 40

KOD / CODE	AĞIRLIK (kg/m) / WEIGHT	Jxx cm ⁴	Jyy cm ⁴	L m	
AT64M20	2,427	77,837	24,511	6	
AT64M22	2,488	88,072	25,314	6	

AT64M20

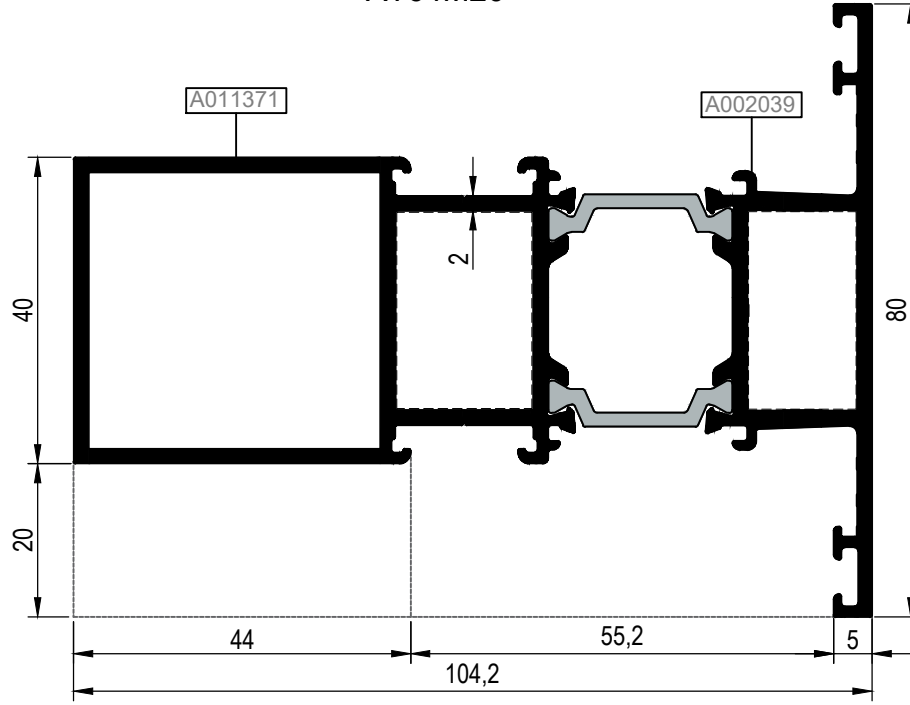

AT64M22

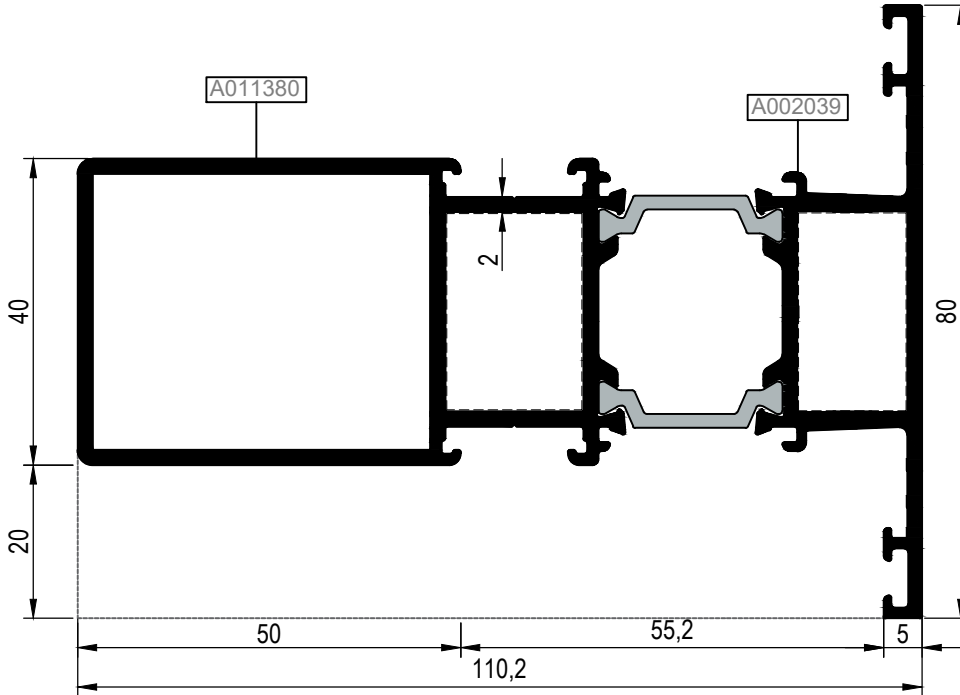

Nr		L m	KESİM ÖLÇÜSÜ CUTTING SIZE	AKS. KODU ACS. CODE
AT64M20 (Kasa ve orta kayıt içinde kullanılırsa)	A011371	25J04 (A010567)	25,5 mm	135 J 04
	A002039	25J40 (A011871)	25,5 mm	135 J 40
AT64M22 (Kasa ve orta kayıt içinde kullanılırsa)	A011380	25J04 (A010567)	25,5 mm	135 J 04
	A002039	25J40 (A011871)	25,5 mm	135 J 40

KOD / CODE	AĞIRLIK (kg/m) / WEIGHT	Jxx cm ⁴	Jyy cm ⁴	L m	
AT64M21	3,755	507,286	39,936	6	
AT64M19	3,334	316,760	38,060	6	

AT64M21

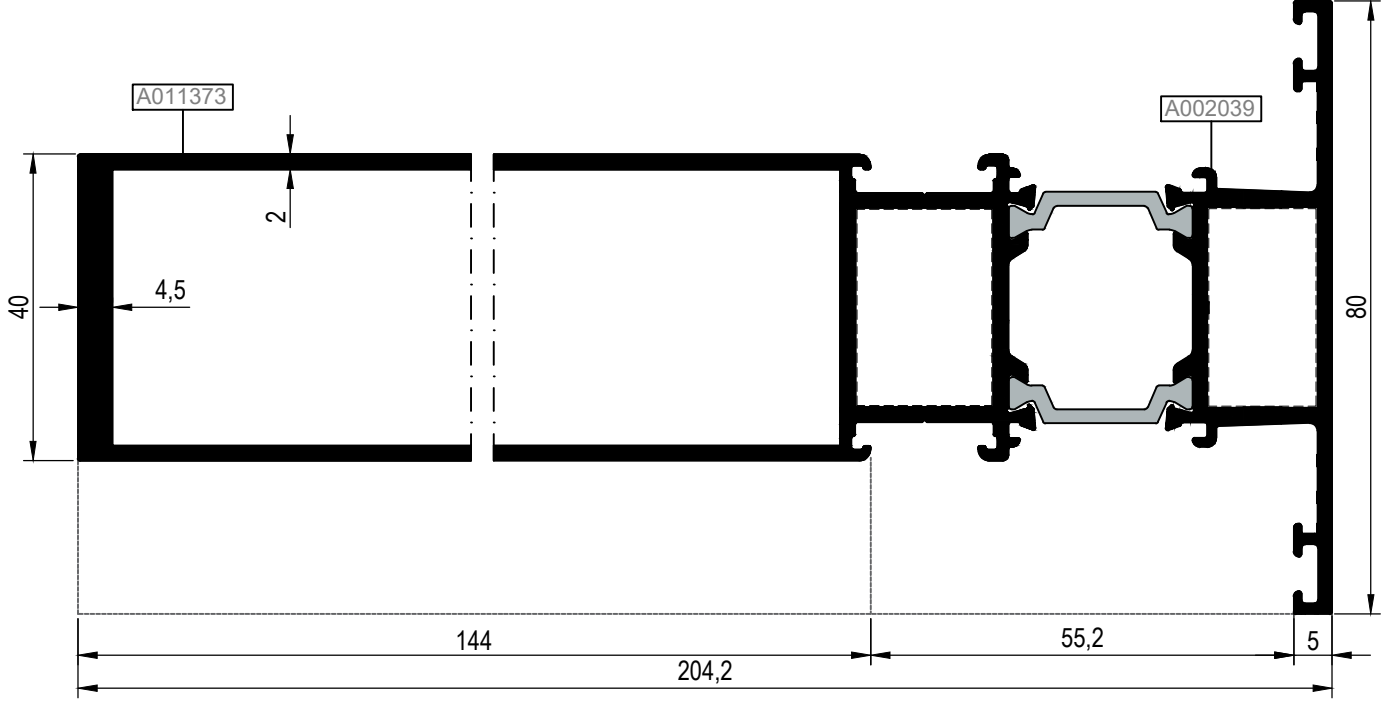

AT64M19

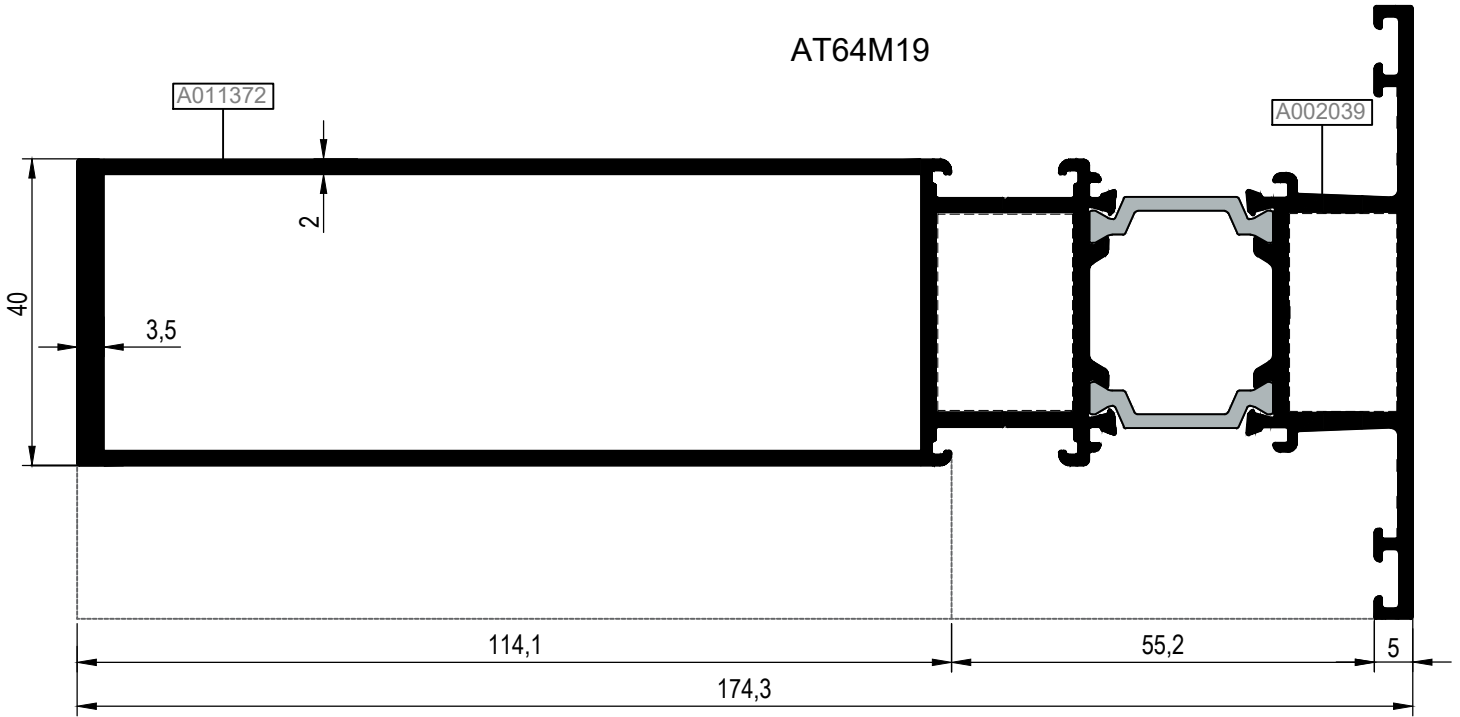

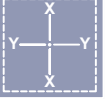

Nr		L m	KEŞİM ÖLÇÜSÜ CUTTING SIZE	AKS. KODU ACS. CODE
AT64M21 (Kasa ve orta kayıt içinde kullanırsa)	A011373	25J04 (A010567)	25,5 mm	135 J 04
	A002039	25J40 (A011871)	25,5 mm	135 J 40
AT64M19 (Kasa ve orta kayıt içinde kullanırsa)	A011372	25J04 (A010567)	25,5 mm	135 J 04
	A002039	25J40 (A011871)	25,5 mm	135 J 40

KOD / CODE	AĞIRLIK (kg/m) / WEIGHT	Jxx cm ⁴	Jyy cm ⁴	L m	
AT64M04	3,014	44,578	126,088	6	



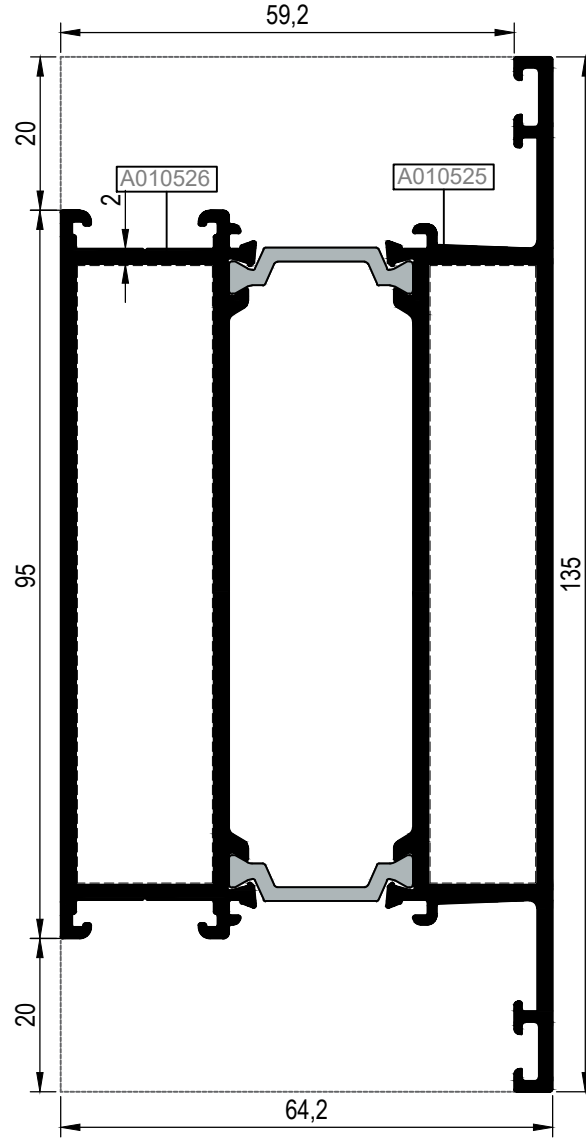

AT64M04

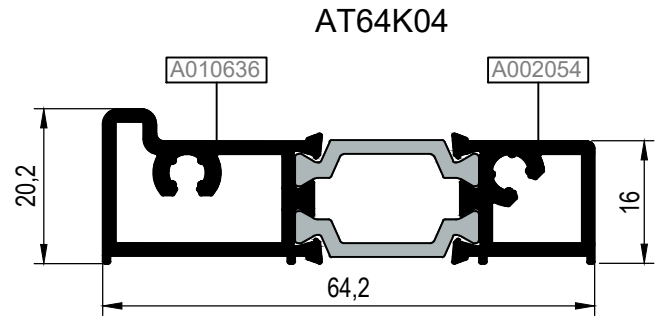
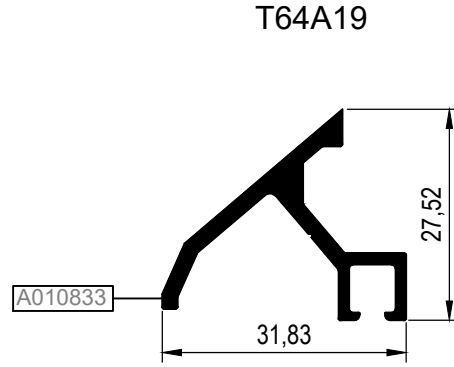
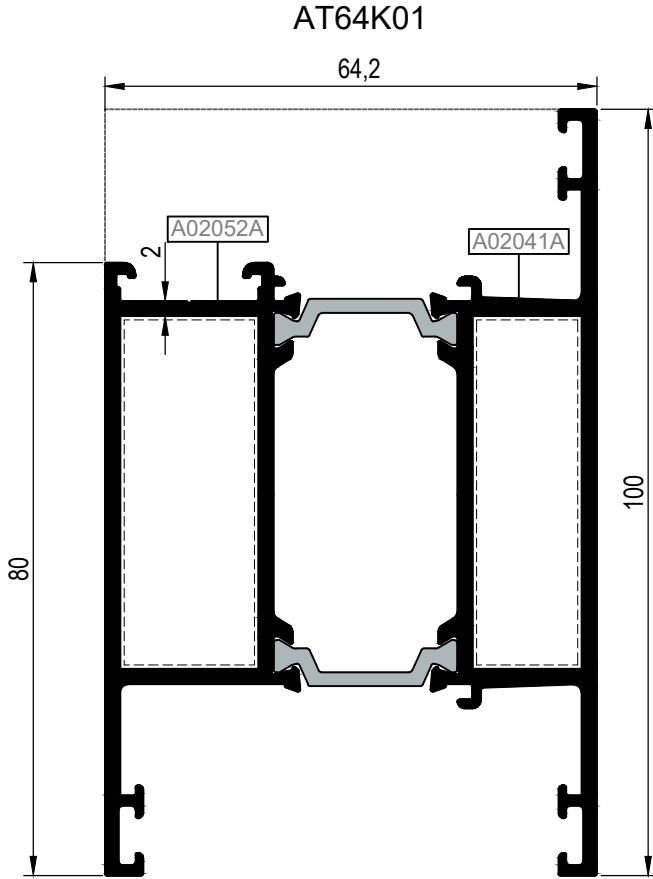

Nr		 L m	KESİM ÖLÇÜSÜ CUTTING SIZE	 AKS. KODU ACS. CODE
AT64M04 (Kasa ve orta kayıt içinde kullanılırsa)	A010525	25J40 (A011871)	80,5 mm	137 J 40
	A010526	25J04 (A010567)	80,5 mm	137 J 04
AT64M04 (Dışa açılım kanatlar içinde kullanılırsa)	A010525	25J40 (A011871)	80,5 mm	137 J 40
	A010526	25J04 (A010567)	80,5 mm	137 J 04
AT64M04 (İçe açılım kanatlar içinde kullanılırsa)	A010525	25J40 (A011871)	80,5 mm	137 J 40
	A010526	25J04 (A010567)	80,5 mm	137 J 04

KOD / CODE	AĞIRLIK (kg/m) / WEIGHT	Jxx cm ⁴	Jyy cm ⁴	L m	
AT64K01	2,352	36,462	50,167	6	
AT64K04	1,021	-----	-----	6	
T64A19	0,382	-----	-----	6	



Nr		 L m	KESİM ÖLÇÜSÜ CUTTING SIZE	 AKS. KODU ACS. CODE
AT64K01 (Kasa ve orta kayıt içinde kullanılırsa)	A02041A	25J40 (A011871)	45,5 mm	136 J 40
	A02052A	25J04 (A010567)	45,5 mm	136 J 04
AT64K01 (Dışa açılım kanatlar içinde kullanılırsa)	A02041A	25J40 (A011871)	45,5 mm	136 J 40
	A02052A	25J04 (A010567)	45,5 mm	136 J 04
AT64K01 (İçe açılım kanatlar içinde kullanılırsa)	A02041A	25J40 (A011871)	45,5 mm	136 J 40
	A02052A	25J04 (A010567)	45,5 mm	136 J 04

KOD / CODE	AĞIRLIK (kg/m) / WEIGHT	Jxx cm ⁴	Jyy cm ⁴	L m	
AT64K05	4,258	65,886	351,835	6	
AT64K06	2,218	34,421	47,998	6	

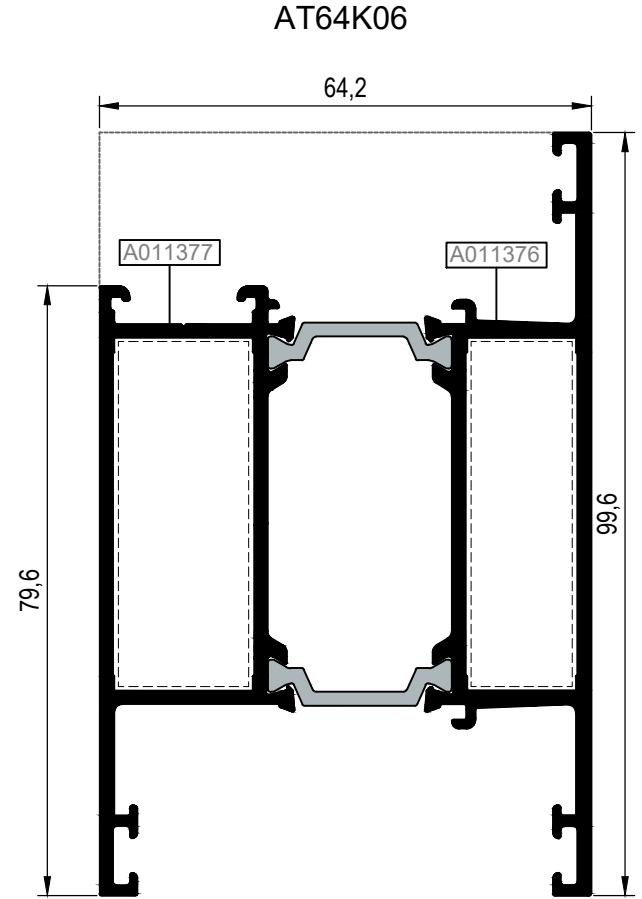
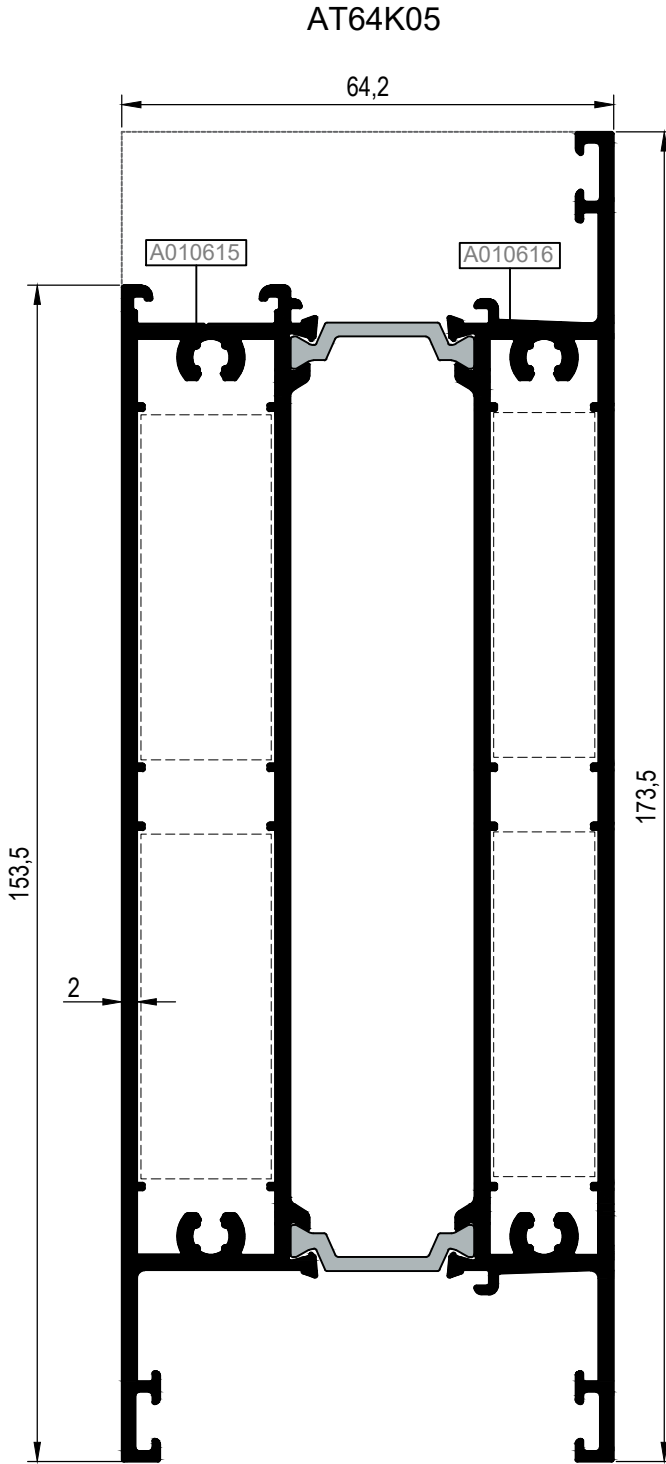

Nr		L m	KESİM ÖLÇÜSÜ CUTTING SIZE	AKS. KODU ACS. CODE
AT64K05 (Kasa ve orta kayıt içinde kullanılırsa)	A010616	25J40 (A011871)	45,5 mm	136 J 40
	A010615	25J04 (A010567)	45,5 mm	136 J 04
AT64K05 (Dışa açılım kanatlar içinde kullanılırsa)	A010616	25J40 (A011871)	45,5 mm	136 J 40
	A010615	25J04 (A010567)	45,5 mm	136 J 04
AT64K05 (İçe açılım kanatlar içinde kullanılırsa)	A010616	25J40 (A011871)	45,5 mm	136 J 40
	A010615	25J04 (A010567)	45,5 mm	136 J 04
AT64K06 (Kasa ve orta kayıt içinde kullanılırsa)	A011377	25J40 (A011871)	45,5 mm	136 J 40
	A011376	25J04 (A010567)	45,5 mm	136 J 04
AT64K06 (Dışa açılım kanatlar içinde kullanılırsa)	A011377	25J40 (A011871)	45,5 mm	136 J 40
	A011376	25J04 (A010567)	45,5 mm	136 J 04
AT64K06 (İçe açılım kanatlar içinde kullanılırsa)	A011377	25J40 (A011871)	45,5 mm	136 J 40
	A011376	25J04 (A010567)	45,5 mm	136 J 04

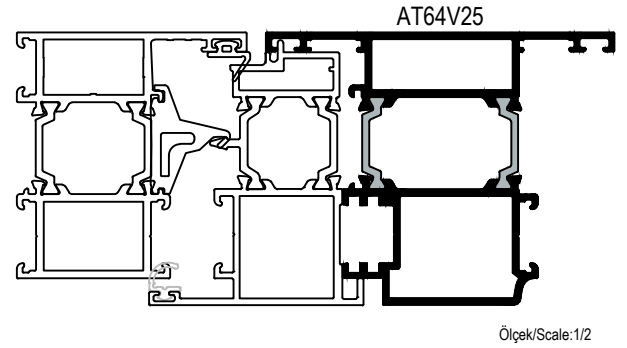
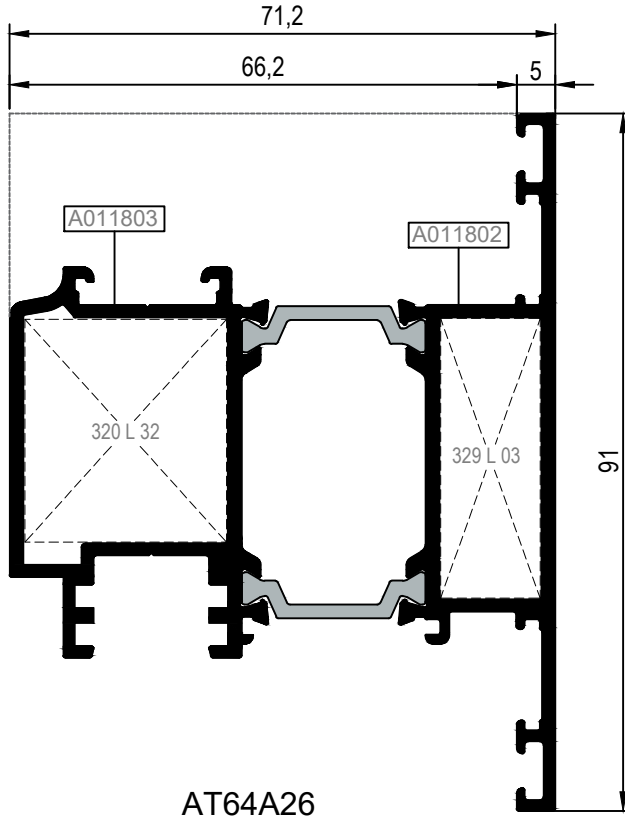

KOD / CODE	AĞIRLIK (kg/m) / WEIGHT	Jxx cm4	Jyy cm4	L m	
AT64V25	1,987	27,259	32,267	6	
AT64A26	1,443	----	----	6	

AT64V25



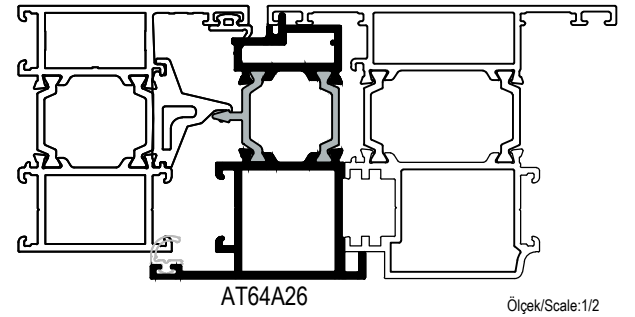
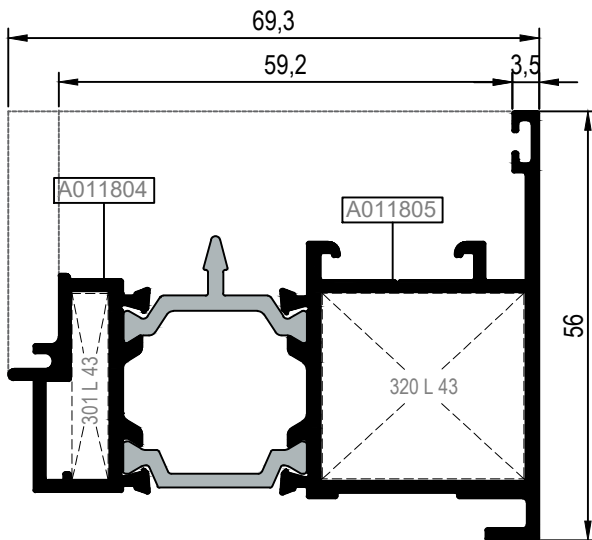

AT64A26

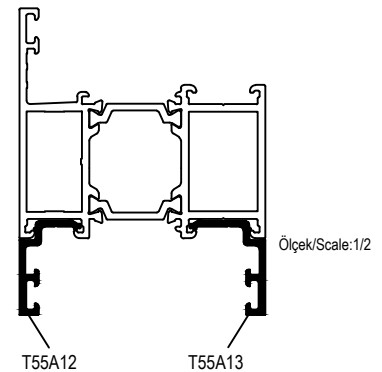
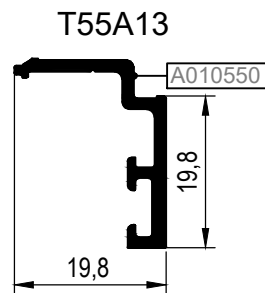
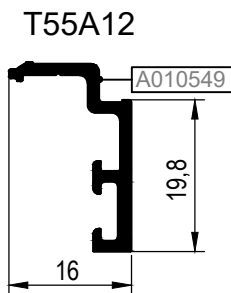
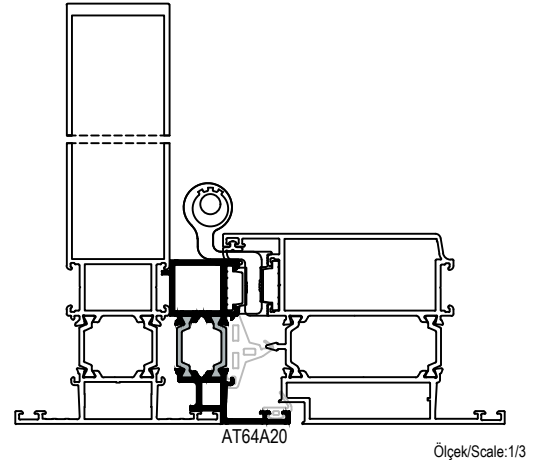
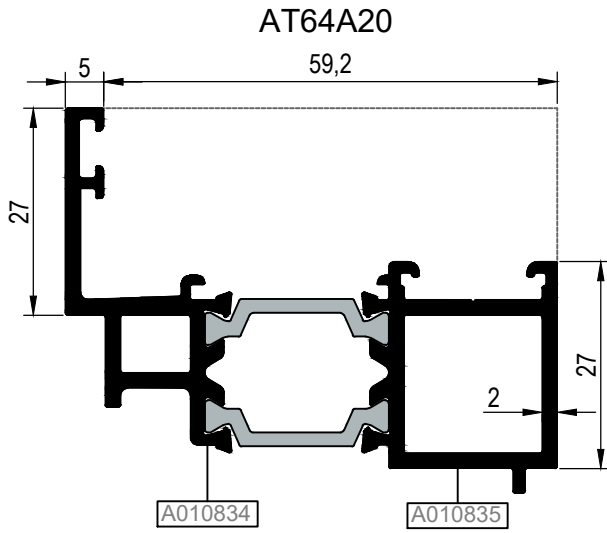
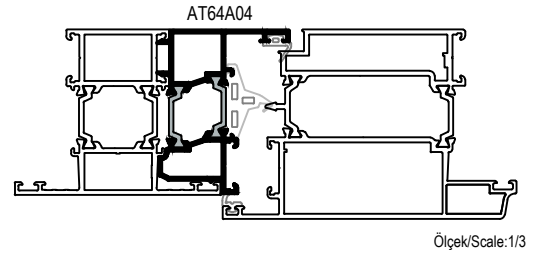
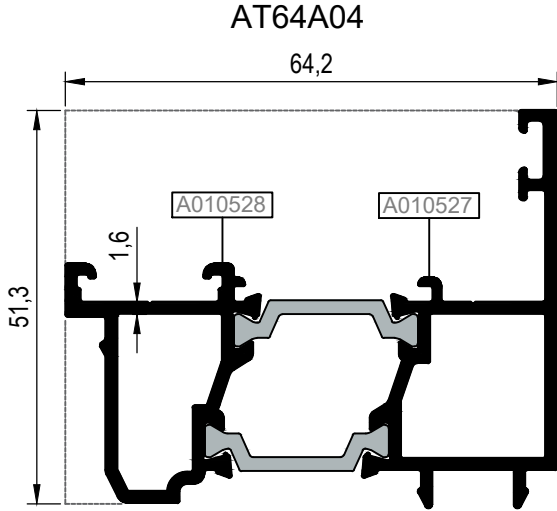

Nr		 L m	KEŞİM ÖLÇÜSÜ CUTTING SIZE	 AKS. KODU ACS. CODE
AT64V25	A011803	25L32 (A002430)	26,3 mm	320 L 32
	A011802	25L03 (A002021)	13,0 mm	329 L 03
AT64A26	A011804	25L43 (A010785)	4,7 mm	301 L 43
	A011805	25L43 (A010785)	26,3 mm	320 L 43

KOD / CODE	AĞIRLIK (kg/m) / WEIGHT	Jxx cm4	Jyy cm4	L m	
AT64A04	1,271	----	----	6	
AT64A20	1,310	----	----	6	
T55A12	0,205	----	----	6	
T55A13	0,220	----	----	6	



KOD / CODE	AĞIRLIK (kg/m) / WEIGHT	Jxx cm ⁴	Jyy cm ⁴	L m	
AT64A08	2,348	36,271	36,271	6	
AT64A09	2,304	36,350	36,350	6	
T55A10	0,099	----	----	6	
T55A11	0,127	----	----	6	

AT64A08

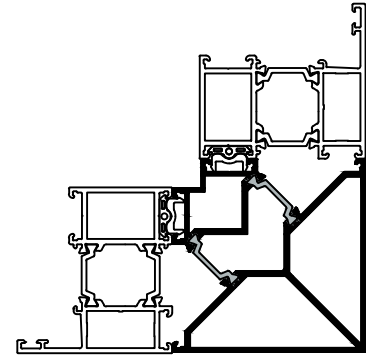
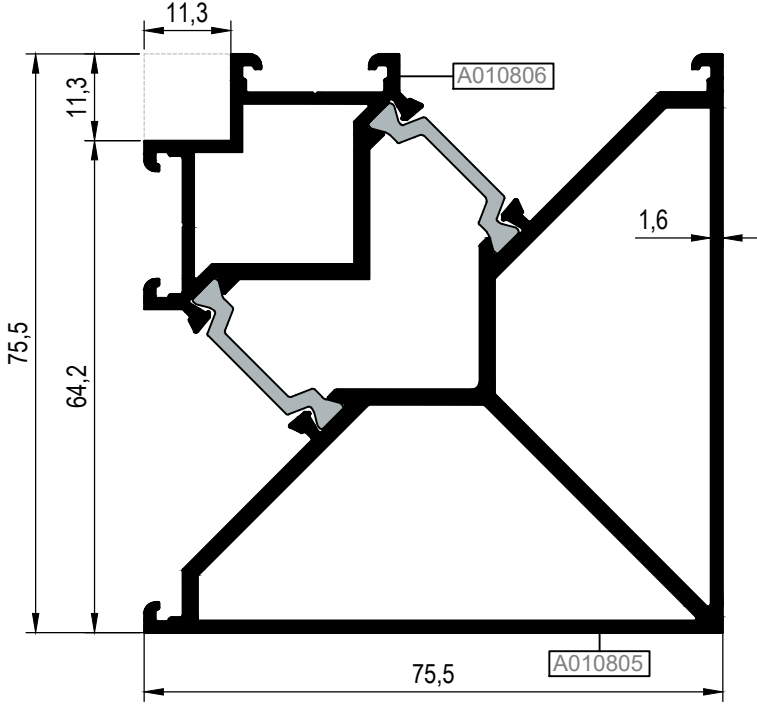

AT64A08

Ölçek/Scale:1/3

AT64A09

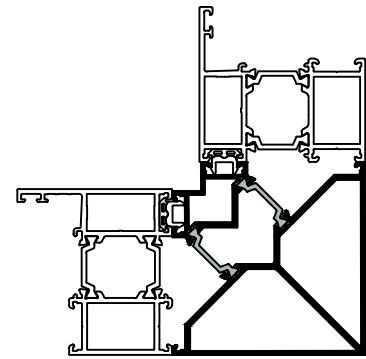
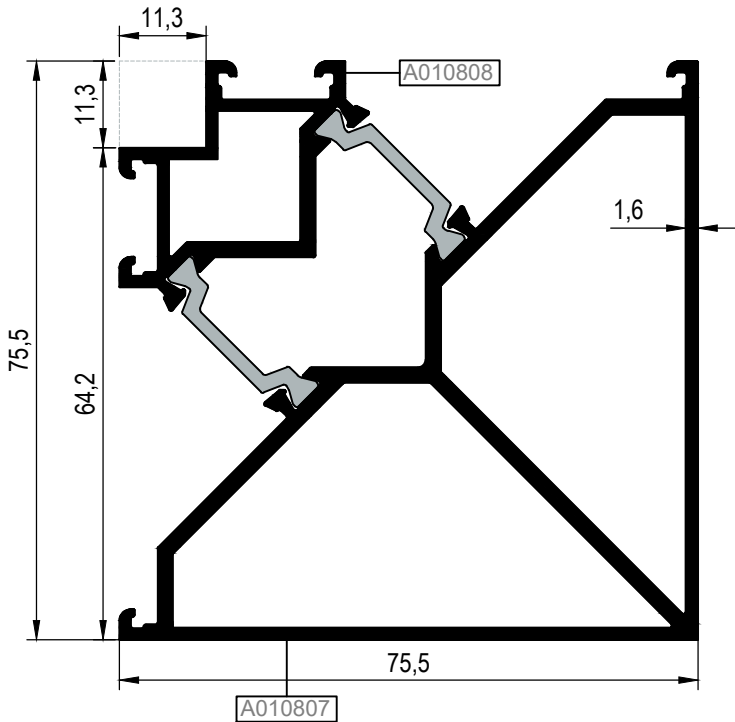

AT64A09

Ölçek/Scale:1/3

T55A10

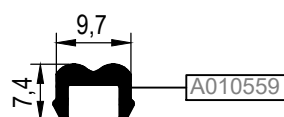

T55A11

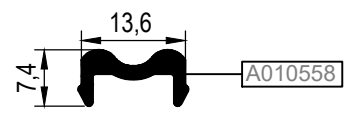

KOD / CODE	AĞIRLIK (kg/m) / WEIGHT	L m	KOD / CODE	AĞIRLIK (kg/m) / WEIGHT	L m
AT64A27	1,300	6	25P01	0,185	6
AT64A28	1,089	6	25I04	0,153	6
AT64A29	0,950	6	25I07	0,143	6

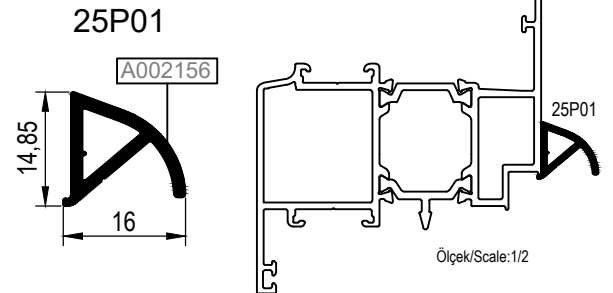
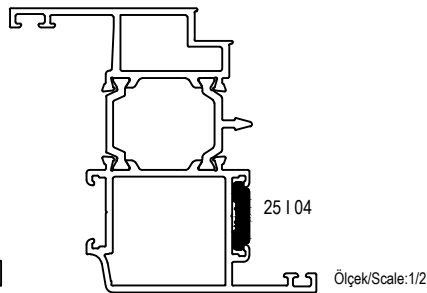
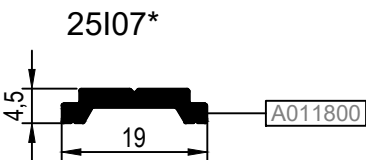
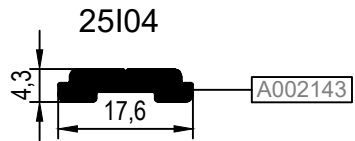
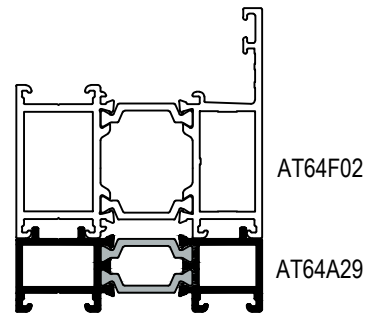
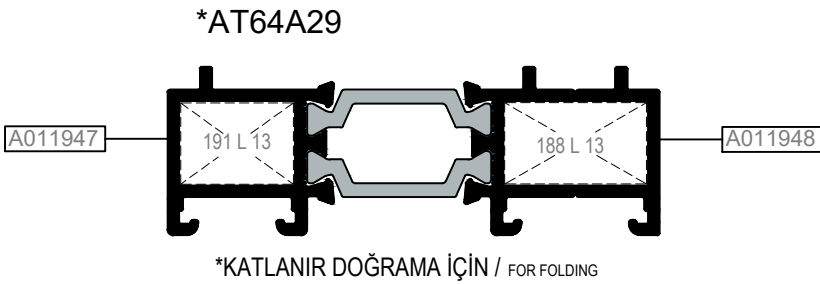
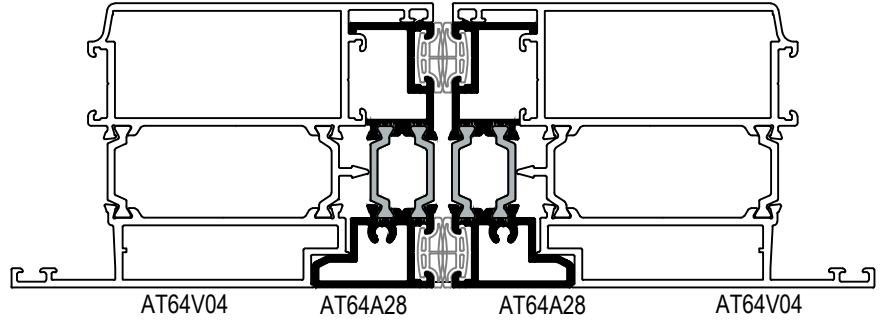
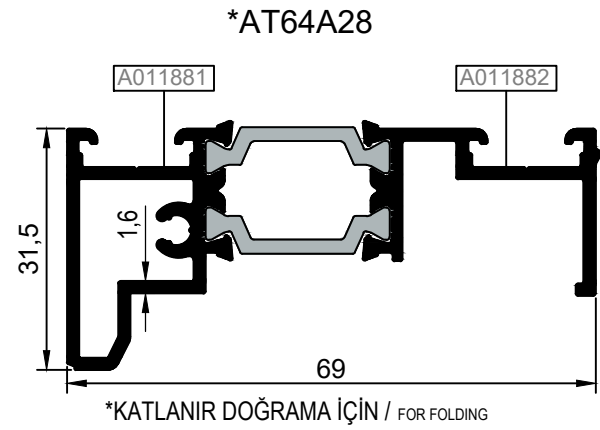
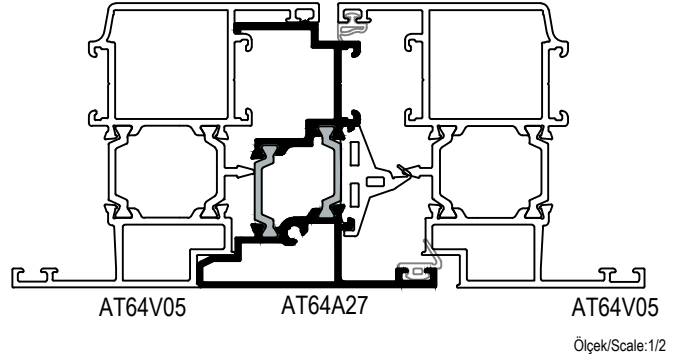
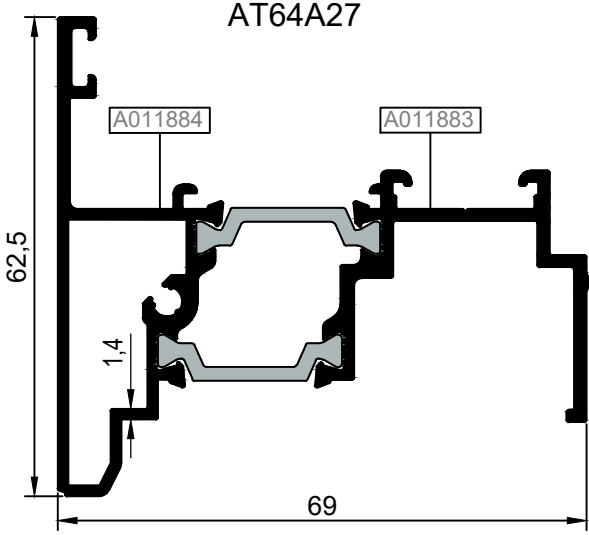
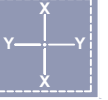

***Giesse kol ve kilitleme aksesuarları sadece 25 I 07 tij profili ile kullanılmalıdır.
Giesse handle and locking accessories should be used with only 25 I 07 rod profile

KOD / CODE	AĞIRLIK (kg/m) / WEIGHT	L m	KOD / CODE	AĞIRLIK (kg/m) / WEIGHT	L m
25G21	0,196	6	25G09	0,229	6
25G37	0,206	6	25G12	0,270	6
25G11	0,224	6	25G13	0,278	6
25G10	0,225	6	25G14	0,280	6

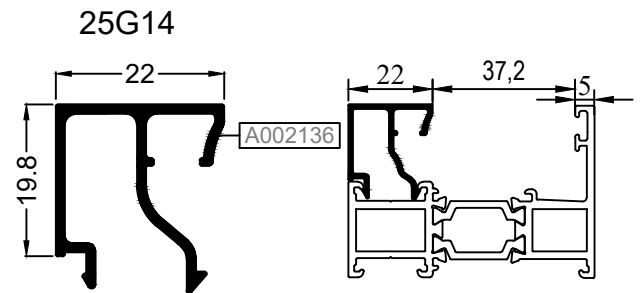
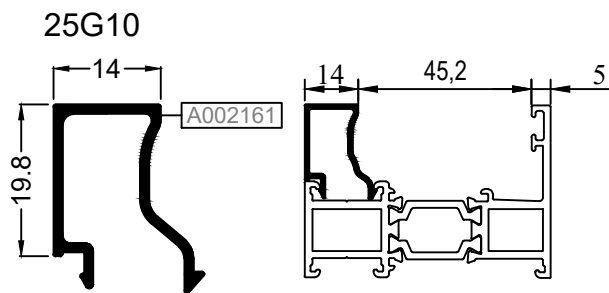
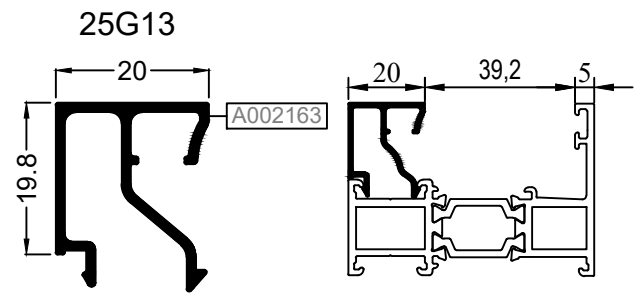
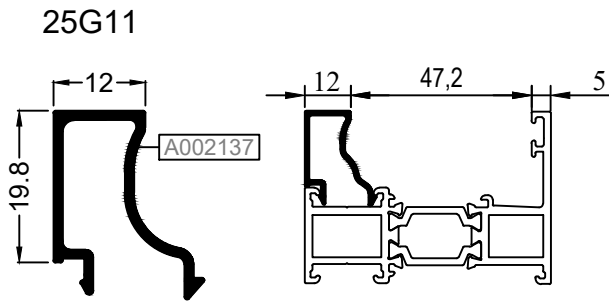
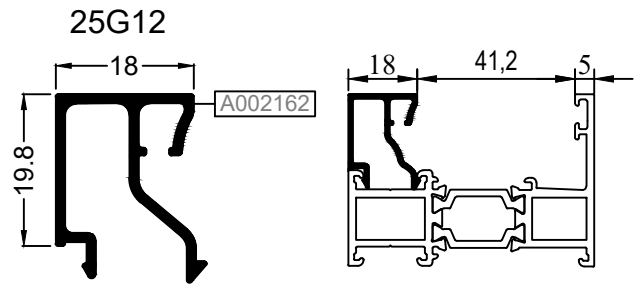
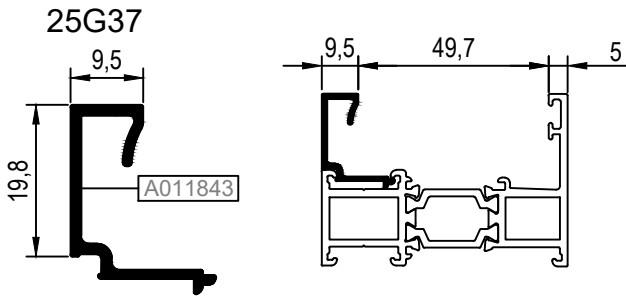
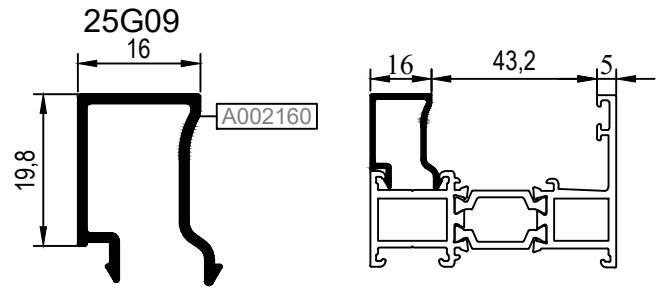
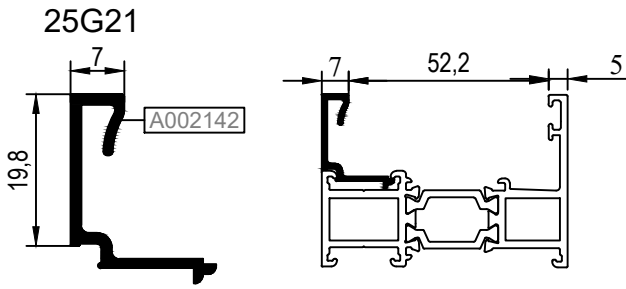
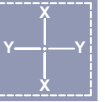

KOD / CODE	AĞIRLIK (kg/m) / WEIGHT	L m	KOD / CODE	AĞIRLIK (kg/m) / WEIGHT	L m
25G15	0,282	6	25G08	0,309	6
25G16	0,287	6	25G19	0,317	6
25G17	0,292	6	25G20	0,327	6
25G18	0,300	6	25G22	0,360	6

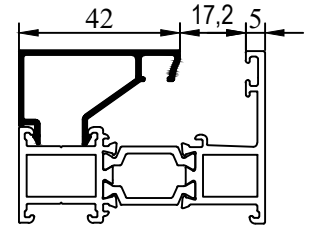
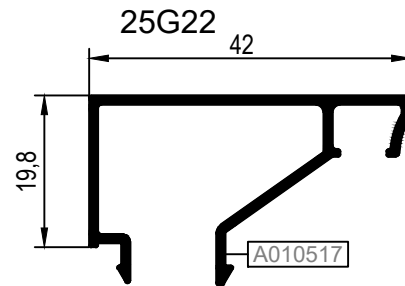
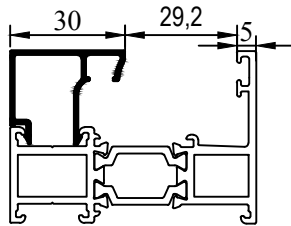
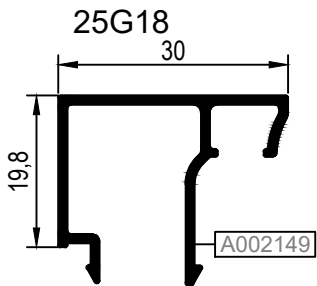
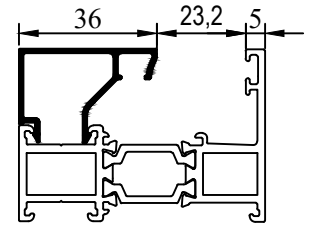
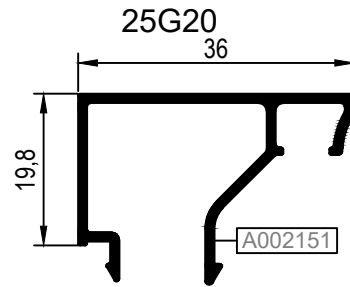
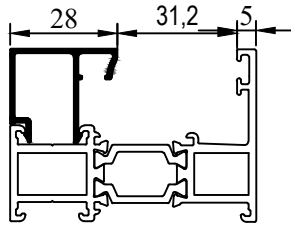
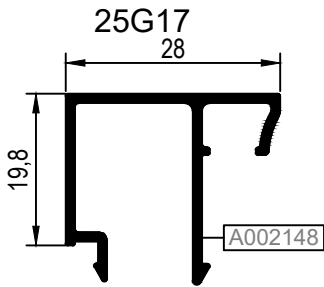
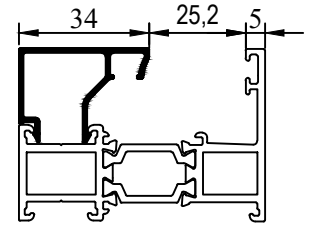
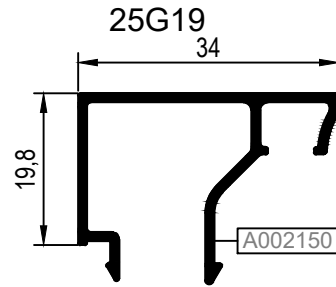
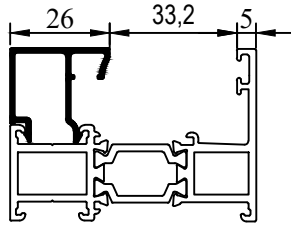
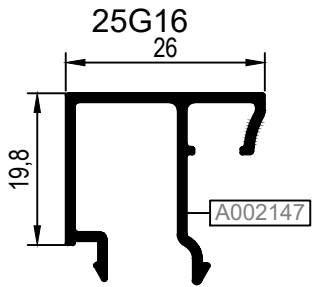
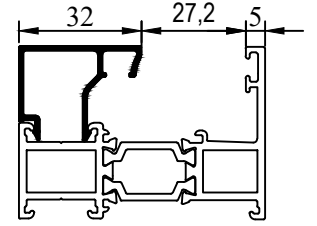
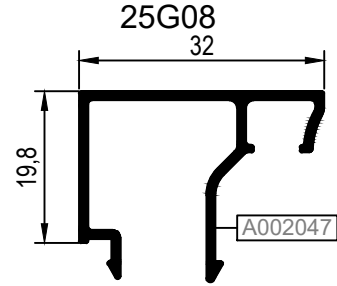
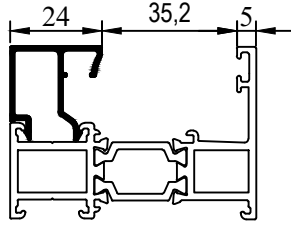
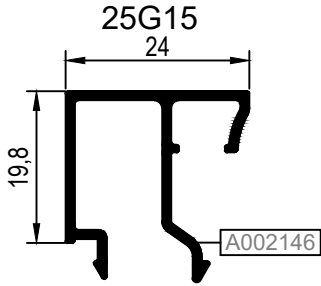
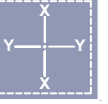

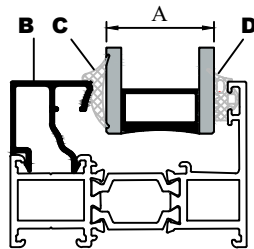

B, CAM ÇİTASI GLAZING BEAD	C, İÇ CAM FİTİLİ GLASS GASKET (IN)	A, CAM KALINLIĞI GLASS THICKNESS	D, DIŞ CAM FİTİLİ GLASS GASKET (OUT)
25G22	01.17.04	9 mm	01.11.15
25G20	01.17.05	14 mm	01.11.15
25G20	01.17.04	15 mm	01.11.15
25G19	01.17.05	16 mm	01.11.15
25G19	01.17.04	17 mm	01.11.15
25G08	01.17.05	18 mm	01.11.15
25G08	01.17.04	19 mm	01.11.15
25G18	01.17.05	20 mm	01.11.15
25G18	01.17.04	21 mm	01.11.15
25G17	01.17.05	22 mm	01.11.15
25G17	01.17.04	23 mm	01.11.15
25G16	01.17.05	24 mm	01.11.15
25G16	01.17.04	25 mm	01.11.15
25G15	01.17.05	26 mm	01.11.15
25G15	01.17.04	27 mm	01.11.15
25G14	01.17.05	28 mm	01.11.15
25G14	01.17.04	29 mm	01.11.15
25G13	01.17.05	30 mm	01.11.15
25G13	01.17.04	31 mm	01.11.15
25G12	01.17.05	32 mm	01.11.15
25G12	01.17.04	33 mm	01.11.15
25G09	01.17.05	34 mm	01.11.15
25G09	01.17.04	35 mm	01.11.15
25G10	01.17.05	36 mm	01.11.15
25G10	01.17.04	37 mm	01.11.15
25G11	01.17.05	38 mm	01.11.15
25G11	01.17.04	39 mm	01.11.15
25G11	01.17.03	40 mm	01.11.15
25G37	01.17.05	41 mm	01.11.15
25G37	01.17.04	42 mm	01.11.15
25G21	01.17.05	43 mm	01.11.15
25G21	01.17.04	44 mm	01.11.15



KÖŞE TAKOZLARI (CORNER CLEATS)

PROFİL KODU (PROFILE CODE)	25L03	25L04	25L13	25L16
FABRİKA KODU(FACTORY CODE)	A002021	A002211	A002058	A002061
AĞIRLIK (WEIGHT)	4,315 kg/m	7,711 kg/m	3,561 kg/m	3,554 kg/m
ÇİZİM (DRAWING)				
PROFİL KODU (PROFILE CODE)	25L25	25L26	25L29	25L30
FABRİKA KODU(FACTORY CODE)	A010539	A010540	A010543	A010544
AĞIRLIK (WEIGHT)	8,394 kg/m	4,870 kg/m	3,582 kg/m	13,748 kg/m
ÇİZİM (DRAWING)				
PROFİL KODU (PROFILE CODE)	25L31	25L32	25L35	25L38
FABRİKA KODU(FACTORY CODE)	A010545	A002430	A010076	A002074
AĞIRLIK (WEIGHT)	10,169 kg/m	3,702 kg/m	4,192 kg/m	4,854 kg/m
ÇİZİM (DRAWING)				
PROFİL KODU (PROFILE CODE)	25L51	25L52	25L67	25L68
FABRİKA KODU(FACTORY CODE)	A010887	A010888	A011006	A011005
AĞIRLIK (WEIGHT)	4,409 kg/m	4,377 kg/m	3,258 kg/m	7,318 kg/m
ÇİZİM (DRAWING)				
PROFİL KODU (PROFILE CODE)	25J04	25J40		
FABRİKA KODU(FACTORY CODE)	A010567	A011871		
AĞIRLIK (WEIGHT)	0,797 kg/m	0,714 kg/m		
ÇİZİM (DRAWING)				

KÖŞE TAKOZLARI (CORNER CLEATS)						
Nr			KESİM ÖLÇÜSÜ CUTTING SIZE	AKS. KODU ACS. CODE	BUTONLU KÖŞE BAĞLANTI SPRING CORNER CLEAT	
AT64F01	A002038	25L13 (A002058)	17,7 mm	120 L 13	----	
	A002043	25L13 (A002058)	13,9 mm	119 L 13	----	
AT64F02	A002040	25L16 (A002061)	17,7 mm	120 L 16	10.03.21	
	A010552	25L16 (A002061)	13,9 mm	119 L 16	10.03.20	
AT64F03	A02042A	25L26 (A010540)	17,7 mm	120 L 26	----	
	A010553	25L26 (A010540)	13,9 mm	119 L 26	----	
AT64F04	A010822	25L13 (A002058)	18,4 mm	188 L 13	----	
	A010823	25L13 (A002058)	14,7 mm	191 L 13	----	
AT64F05	A010839	25L16 (A002061)	17,7 mm	120 L 16	10.03.21	
	A010552	25L16 (A002061)	13,9 mm	119 L 16	10.03.20	
AT64F07	A010850	25L16 (A002061)	18,4 mm	188 L 16	10.03.21	
	A010952	25L16 (A002061)	14,7 mm	191 L 16	10.03.20	
AT64F10	A002040	25L16 (A002061)	17,7 mm	120 L 16	10.03.21	
	A011401	25L16 (A002061)	13,9 mm	119 L 16	10.03.20	
AT64F12	A011292	25L16 (A002061)	13,9 mm	119 L 16	10.03.20	
	A011291	25L16 (A002061)	13,9 mm	119 L 16	10.03.20	
AT64F13	A015922	25L16 (A002061)	17,7 mm	120 L 16	----	
	A015921	25L16 (A002061)	13,9 mm	119 L 16	----	
AT64V04	A010522	25L25 (A010539)	27,7 mm	108 L 25	----	
	A010521	25L30 (A010544)	5,7 mm	129 L 30	----	
AT64V05	A010518	25L32 (A002430)	28,1 mm	126 L 32	10.03.24	
	A010519	25L29 (A010543)	6,1 mm	127 L 29	10.03.22	
AT64V06	A010523	25L31 (A010545)	23,9 mm	130 L 31	----	
	A010524	25L31 (A010545)	5,7 mm	129 L 31	----	
AT64V07	A010824	25L38 (A002074)	28,5 mm	121 L 38	----	
	A010825	25L35 (A010076)	6,4 mm	168 L 35	----	
AT64V10	A010777	25L25 (A010539)	27,7 mm	108 L 25	----	
	A010521	25L30 (A010544)	5,7 mm	129 L 30	----	
AT64V11	A010852	25L32 (A002430)	28,1 mm	126 L 32	10.03.24	
	A010853	25L29 (A010543)	6,0 mm	100 L 29	10.03.22	
AT64V13	A010931	25L67 (A011006)	28,1 mm	126 L 67	10.03.23	
	A010853	25L29 (A010543)	6,0 mm	100 L 29	10.03.22	
AT64V14	A010981	25L68 (A011005)	28,1 mm	126 L 68	----	
	A010982	25L04 (A002211)	5,8 mm	167 L 04	----	
AT64V31	A010852	25L32 (A002430)	28,1 mm	126 L 32	----	
	A010853	25L29 (A010543)	6,0 mm	100 L 29	----	
AT64V32	A010518	25L32 (A002430)	28,1 mm	126 L 32	----	
	A010519	25L29 (A010543)	6,1 mm	127 L 29	----	
AT64V33	A011403	25L32 (A002430)	27,5 mm	176 L 32	----	
	A011404	25L29 (A010543)	5,5 mm	238 L 29	----	
Nr			KESİM ÖLÇÜSÜ CUTTING SIZE	AKS. KODU ACS. CODE	BUTONLU KÖŞE BAĞLANTI SPRING CORNER CLEAT	
AT64V15	A010984	25L25 (A010539)	5,8 mm	167 L 25	----	
	A010983	25L68 (A011005)	24,3 mm	235 L 68	----	
AT64V16	A010985	25L52 (A010888)	28,1 mm	126 L 52	----	
	A010986	25L03 (A002021)	6,0 mm	100 L 03	----	
AT64V19	A011375	25L31 (A010545)	6,0 mm	100 L 31	----	
	A011374	25L31 (A010545)	24,2 mm	299 L 31	----	
AT64V20	A011403	25L32 (A002430)	27,5 mm	176 L 32	10.03.24	
	A011404	25L29 (A010543)	5,5 mm	238 L 29	10.03.22	
AT64V21	A011462	25L51 (A010887)	27,5 mm	176 L 51	----	
	A011463	25L35 (A010076)	5,5 mm	238 L 35	----	
AT64V22	A011724	25L32 (A002430)	28,1 mm	126 L 32	10.03.24	
	A011725	25L29 (A010543)	6,1 mm	127 L 29	10.03.22	
AT64V24	A011770	25L52 (A010888)	28,1 mm	126 L 52	----	
	A011771	25L03 (A002021)	5,7 mm	129 L 03	----	
AT64V25	A011803	25L32 (A002430)	26,3 mm	320 L 32	----	
	A011802	25L03 (A002021)	13,0 mm	329 L 03	----	
AT64V34	A020144	25L67 (A011006)	27,6 mm	330 L 67	----	
	A020100	25L29 (A010543)	5,5 mm	238 L 29	----	
AT64M01	A002037	25L13 (A002058)	13,9 mm	119 L 13	----	
	A002038	25L13 (A002058)	17,7 mm	120 L 13	----	
AT64M02	A002039	25L16 (A002061)	13,9 mm	119 L 16	10.03.20	
	A002040	25L16 (A002061)	17,7 mm	120 L 16	10.03.21	
AT64M03	A02041A	25L26 (A010540)	13,9 mm	119 L 26	----	
	A02042A	25L26 (A010540)	17,7 mm	120 L 26	----	
AT64M12	A010822	25L13 (A002058)	18,4 mm	188 L 13	----	
	A010826	25L13 (A002058)	14,7 mm	191 L 13	----	
AT64M13	A010850	25L16 (A002061)	18,4 mm	188 L 16	10.03.21	
	A010851	25L16 (A002061)	14,7 mm	191 L 16	10.03.20	
AT64A26	A011804	25L43 (A010785)	4,7 mm	301 L 43	----	
	A011805	25L43 (A010785)	26,3 mm	320 L 43	----	
AT64A29	A011948	25L13 (A002058)	14,7 mm	191 L 13	----	
	A011947	25L13 (A002058)	18,4 mm	188 L 13	----	

ORTA KAYIT BAĞLANTI (MULLION CONNECTION PIECE)

Kasa ve Orta Kayıt İçinde Kullanılırsa (Use in frame and mullion)				
Nr		L m	KESİM ÖLÇÜSÜ CUTTING SIZE	AKS. KODU ACS. CODE
AT64M01	A002037	25J40 (A011871)	10,5 mm	102 J 40
	A002038	25J04 (A010567)	10,5 mm	102 J 04
AT64M02	A002039	25J40 (A011871)	25,5 mm	135 J 40
	A002040	25J04 (A010567)	25,5 mm	135 J 04
AT64M03	A02041A	25J40 (A011871)	45,5 mm	136 J 40
	A02042A	25J04 (A010567)	45,5 mm	136 J 04
AT64M04	A010525	25J40 (A011871)	80,5 mm	137 J 40
	A010526	25J04 (A010567)	80,5 mm	137 J 04
AT64M05	A002073	25J40 (A011871)	25,5 mm	135 J 40
	A002040	25J04 (A010567)	25,5 mm	135 J 04
AT64M10	A002037	25J40 (A011871)	10,5 mm	102 J 40
	A010649	25J04 (A010567)	10,5 mm	102 J 04
AT64M11	A002039	25J40 (A011871)	25,5 mm	135 J 40
	A010650	25J04 (A010567)	25,5 mm	135 J 04
AT64M12	A010822	25J04 (A010567)	10,7 mm	103 J 04
	A010826	25J40 (A011871)	10,7 mm	103 J 40
AT64M13	A010851	25J40 (A011871)	25,5 mm	135 J 40
	A010850	25J04 (A010567)	25,5 mm	135 J 04
AT64M18	A011195	25J40 (A011871)	25,5 mm	135 J 40
	A002040	25J04 (A010567)	25,5 mm	135 J 04
AT64M19	A011372	25J04 (A010567)	25,5 mm	135 J 04
	A002039	25J40 (A011871)	25,5 mm	135 J 40
AT64M20	A011371	25J04 (A010567)	25,5 mm	135 J 04
	A002039	25J40 (A011871)	25,5 mm	135 J 40
AT64M21	A011373	25J04 (A010567)	25,5 mm	135 J 04
	A002039	25J40 (A011871)	25,5 mm	135 J 40
AT64M22	A011380	25J04 (A010567)	25,5 mm	135 J 04
	A002039	25J40 (A011871)	25,5 mm	135 J 40
AT64M23	A011379	25J04 (A010567)	25,5 mm	135 J 04
	A002039	25J40 (A011871)	25,5 mm	135 J 40
AT64M26	A010617	-	-	-
	A012828	25J40 (A011871)	25,5 mm	135 J 40
AT64M34	A002040	25J04 (A010567)	25,5 mm	135 J 04
	A012828	25J40 (A011871)	25,5 mm	135 J 40
AT64M35	A002040	25J04 (A010567)	25,5 mm	135 J 04
	A017569	25J40 (A011871)	25,5 mm	135 J 40
AT64M36	A002039	25J40 (A011871)	25,5 mm	135 J 40
	A017824	25J04 (A010567)	25,5 mm	135 J 04
AT64K01	A02041A	25J40 (A011871)	45,5 mm	136 J 40
	A02052A	25J04 (A010567)	45,5 mm	136 J 04
AT64K05	A010616	25J40 (A011871)	45,5 mm	136 J 40
	A010615	25J04 (A010567)	45,5 mm	136 J 04
AT64K06	A011376	25J40 (A011871)	45,5 mm	136 J 40
	A011377	25J04 (A010567)	45,5 mm	136 J 04

Kanat Profili İçinde Kullanılırsa (Use in Vent Profile)				
Nr		L m	KESİM ÖLÇÜSÜ CUTTING SIZE	AKS. KODU ACS. CODE
AT64M01	A002037	25J40 (A011871)	10,5 mm	102 J 40
	A002038	25J04 (A010567)	10,5 mm	102 J 04
AT64M02	A002039	25J40 (A011871)	25,5 mm	135 J 40
	A002040	25J04 (A010567)	25,5 mm	135 J 04
AT64M03	A02041A	25J40 (A011871)	45,5 mm	136 J 40
	A02042A	25J04 (A010567)	45,5 mm	136 J 04
AT64M04	A010525	25J40 (A011871)	80,5 mm	137 J 40
	A010526	25J04 (A010567)	80,5 mm	137 J 04
AT64M13	A010851	25J40 (A011871)	25,5 mm	135 J 40
	A010850	25J04 (A010567)	25,5 mm	135 J 04
AT64K01	A002037	25J40 (A011871)	45,5 mm	136 J 40
	A02052A	25J04 (A010567)	45,5 mm	136 J 04
AT64K05	A010616	25J40 (A011871)	45,5 mm	136 J 40
	A010615	25J04 (A010567)	45,5 mm	136 J 04
AT64K06	A011376	25J40 (A011871)	45,5 mm	136 J 40
	A011377	25J04 (A010567)	45,5 mm	136 J 04

Dışa Açılım Kanat Profili İçinde Kullanılırsa (Use in Outside Opening Vent Profile)				
Nr		L m	KESİM ÖLÇÜSÜ CUTTING SIZE	AKS. KODU ACS. CODE
AT64M01	A002037	25J40 (A011871)	10,5 mm	102 J 40
	A002038	25J04 (A010567)	10,5 mm	102 J 04
AT64M02	A002039	25J40 (A011871)	25,5 mm	135 J 40
	A002040	25J04 (A010567)	25,5 mm	135 J 04
AT64M03	A02041A	25J40 (A011871)	45,5 mm	136 J 40
	A02042A	25J04 (A010567)	45,5 mm	136 J 04
AT64M04	A010525	25J40 (A011871)	80,5 mm	137 J 40
	A010526	25J04 (A010567)	80,5 mm	137 J 04
AT64K01	A02041A	25J40 (A011871)	45,5 mm	136 J 40
	A02052A	25J04 (A010567)	45,5 mm	136 J 04
AT64K05	A010616	25J40 (A011871)	45,5 mm	136 J 40
	A010615	25J04 (A010567)	45,5 mm	136 J 04
AT64K06	A011377	25J40 (A011871)	45,5 mm	136 J 40
	A011376	25J04 (A010567)	45,5 mm	136 J 04

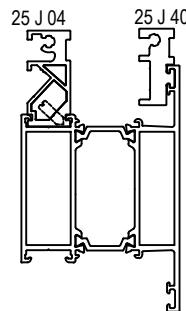

MİMARİ KATALOG
ARCHITECTURAL CATALOGUE

Alüminyum Kapı ve Pencere Sistemleri
Aluminium Door and Window Systems

RWT64

DETAYLAR

DETAILS

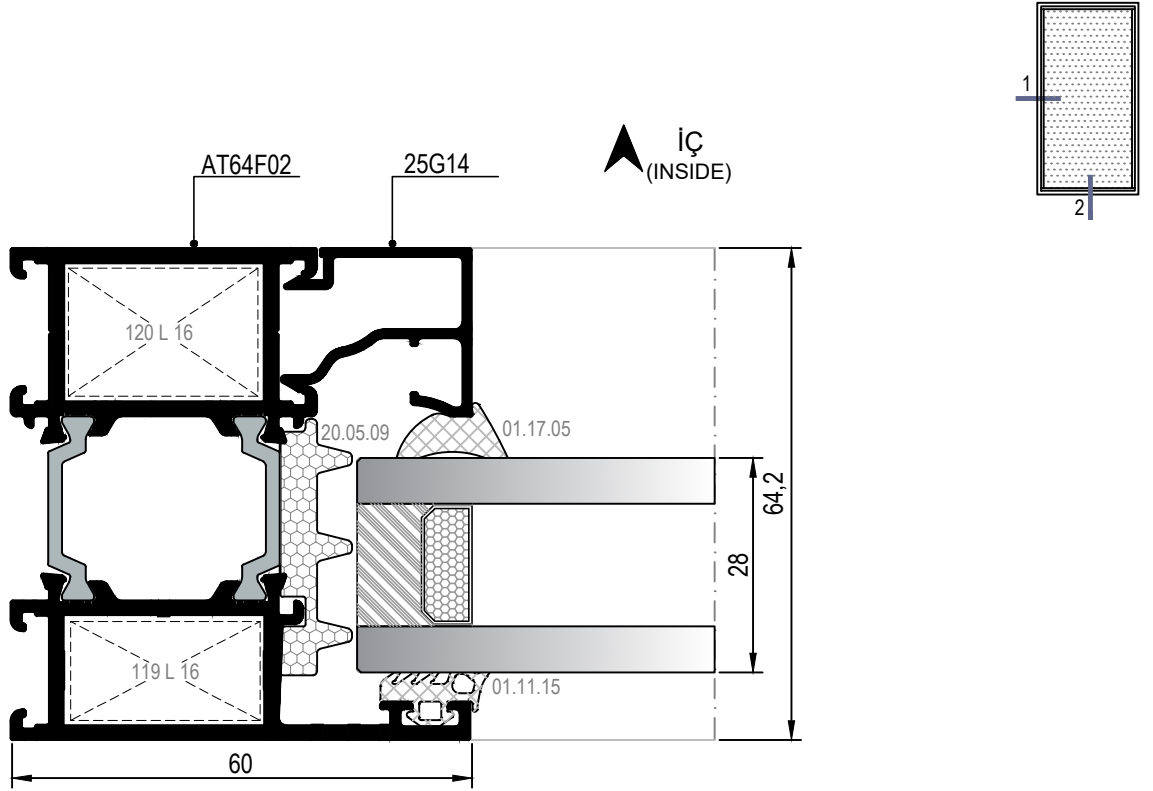

① DETAYI
DETAIL

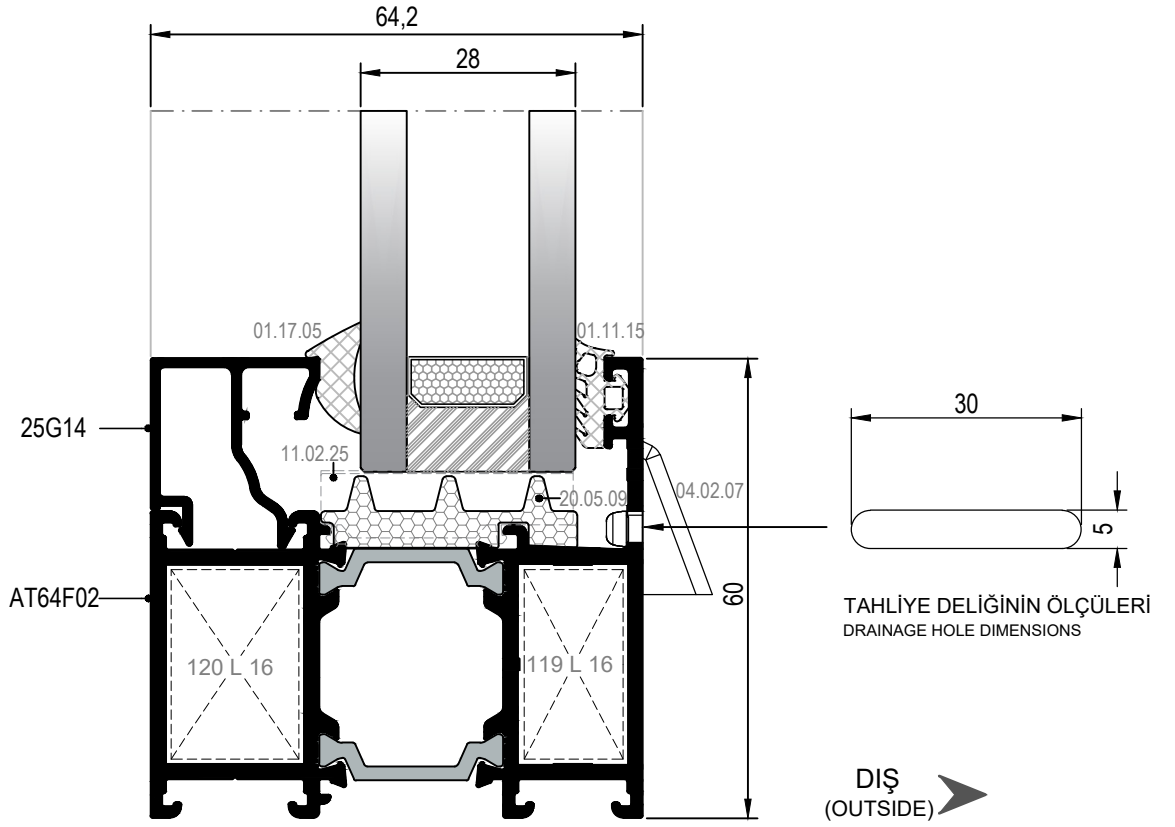

② DETAYI
DETAIL

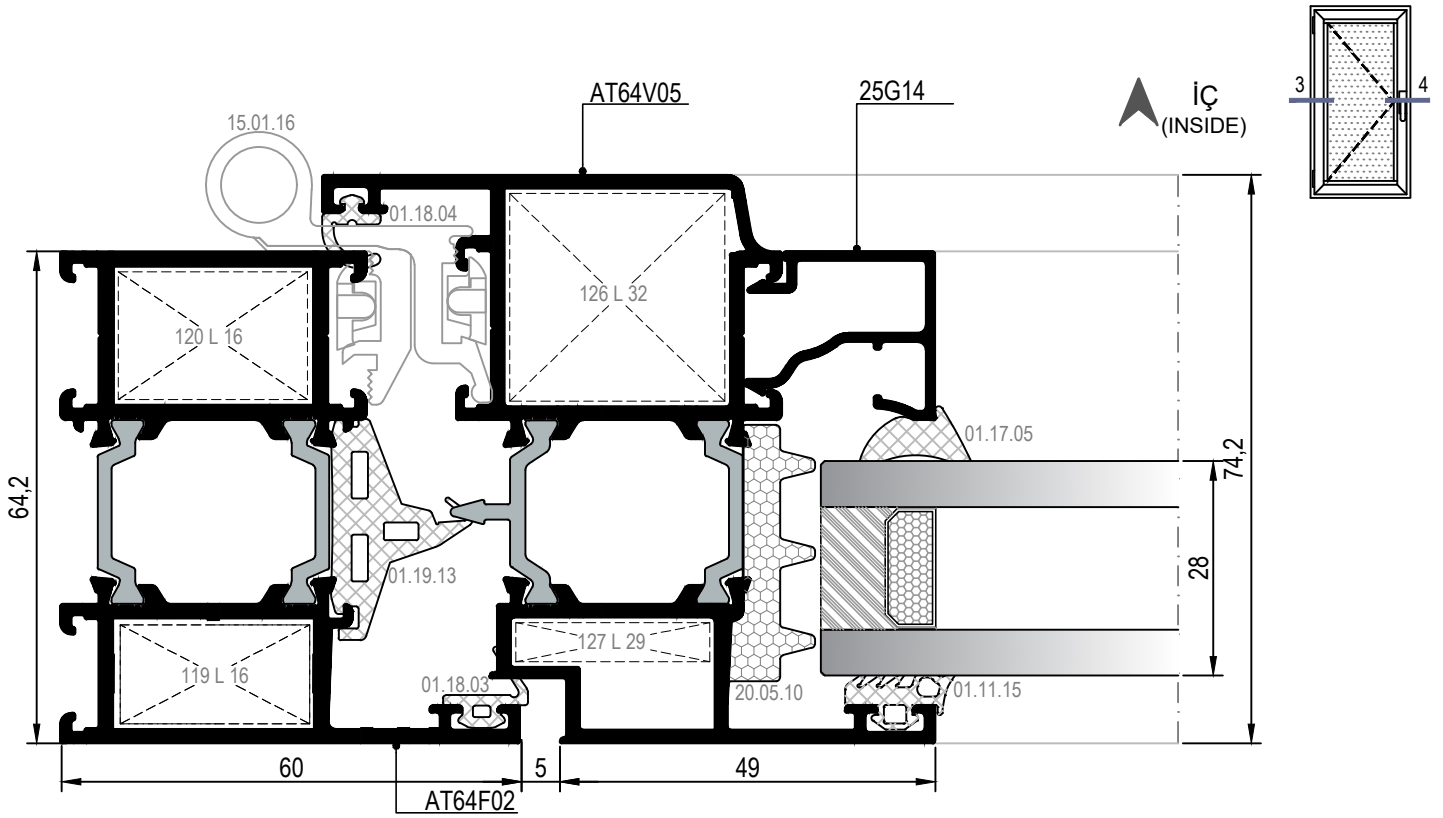

③ DETAYI
DETAIL

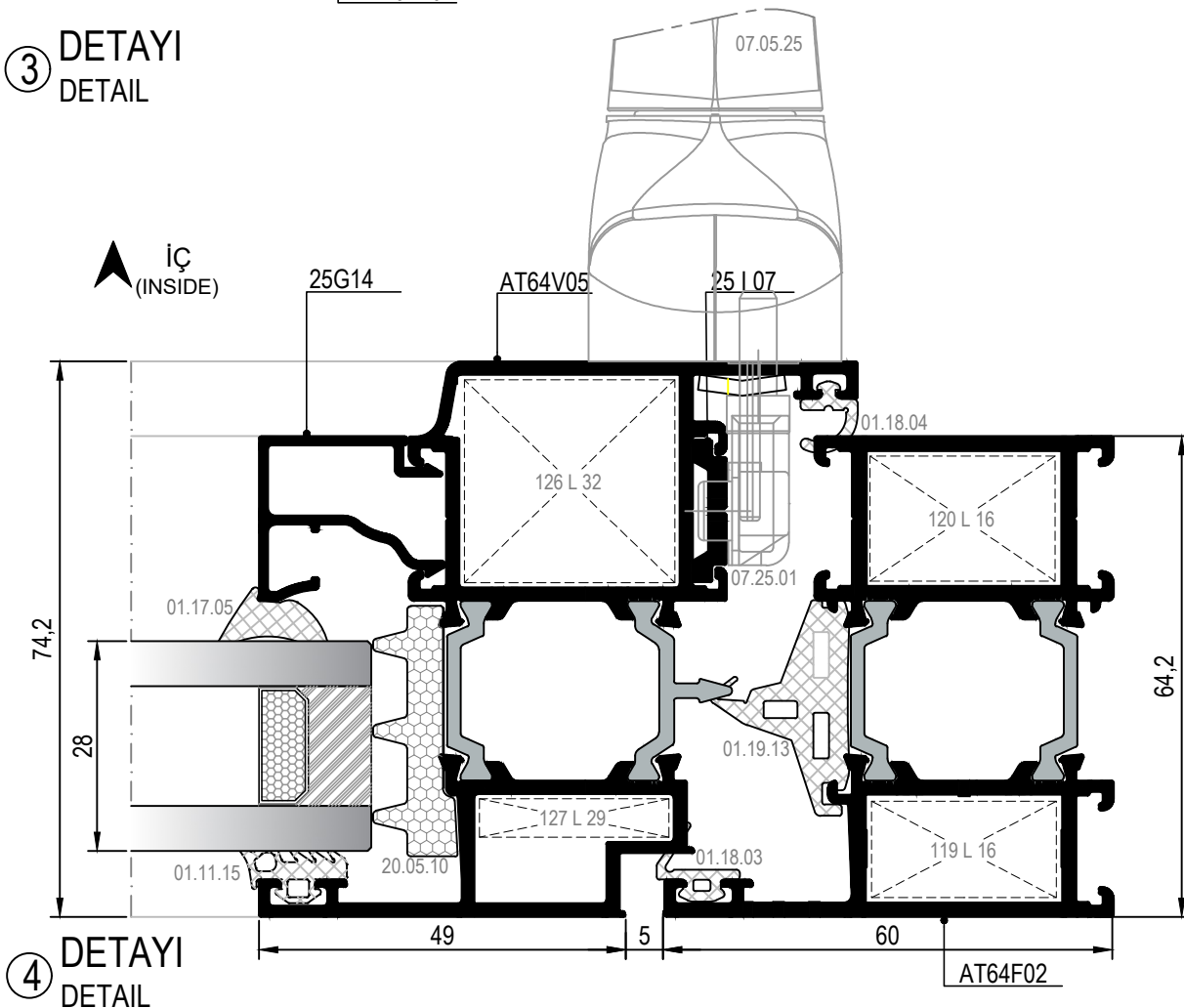

④ DETAYI
DETAIL

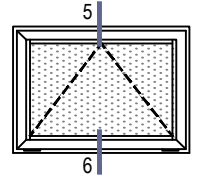
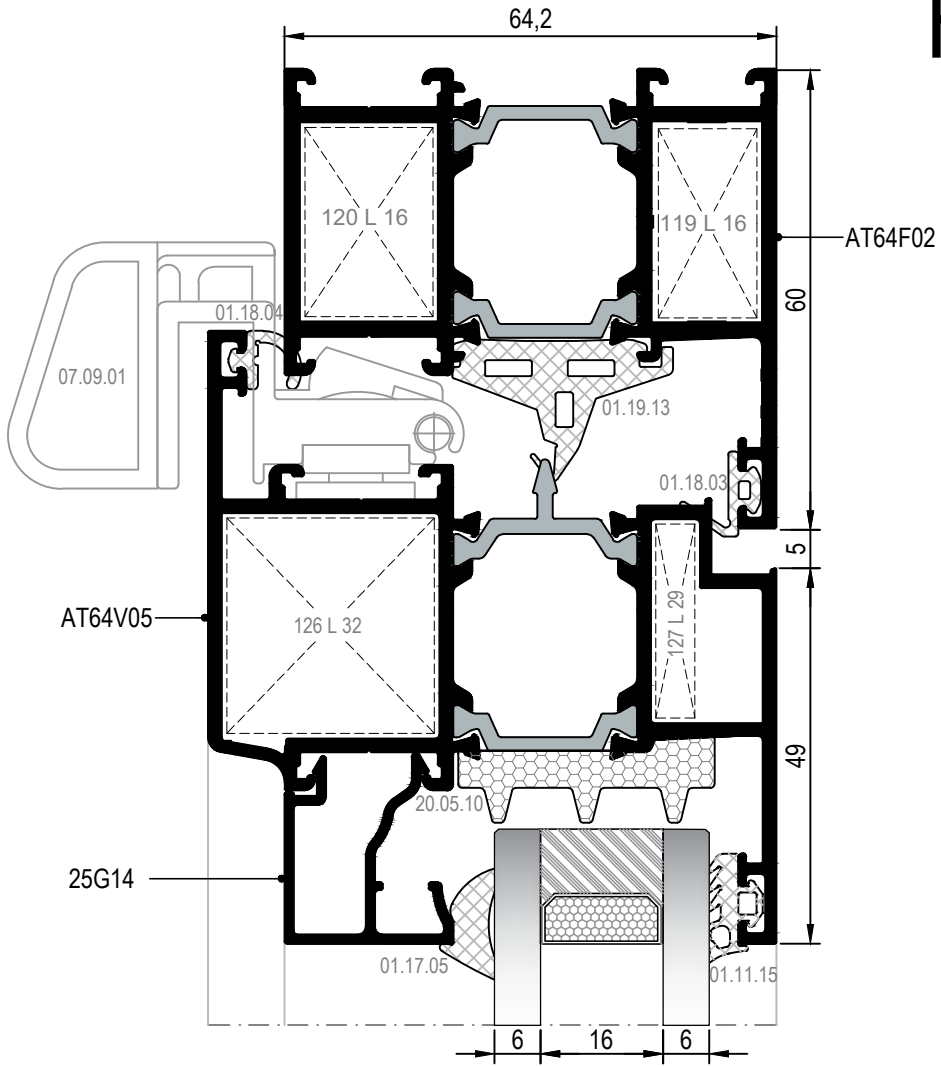

⑤ DETAYI
DETAIL

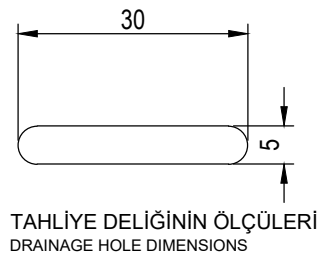
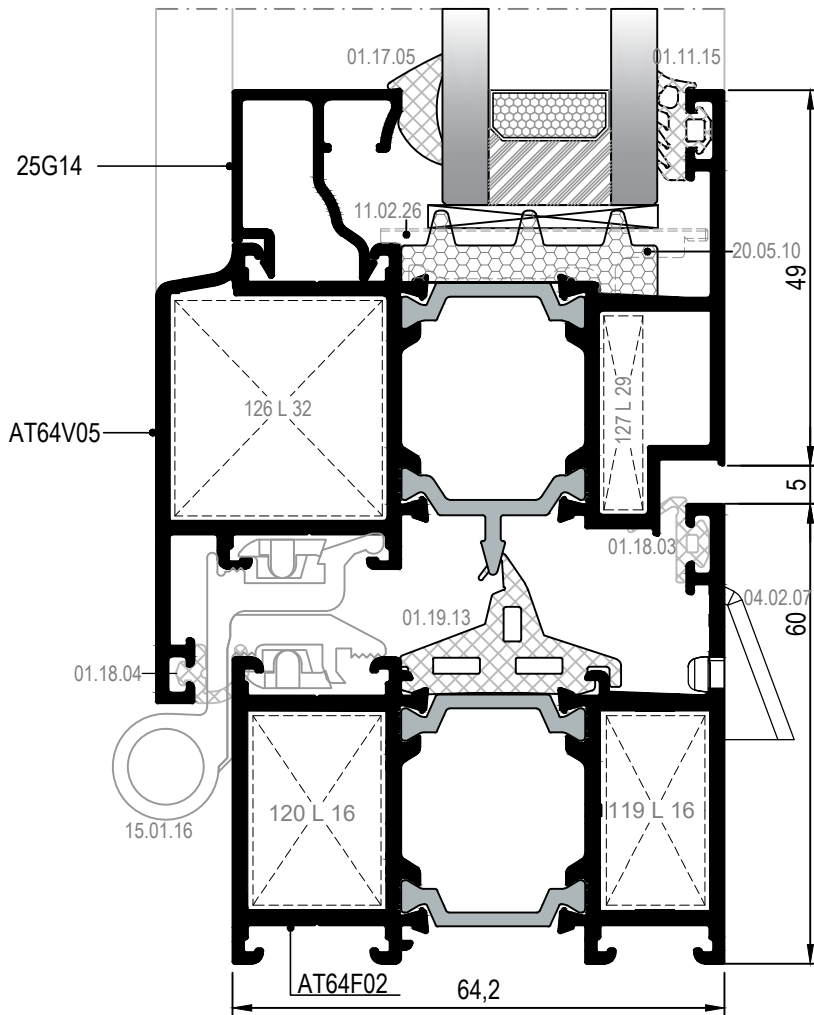

⑥ DETAYI
DETAIL

DIŞ
(OUTSIDE) →

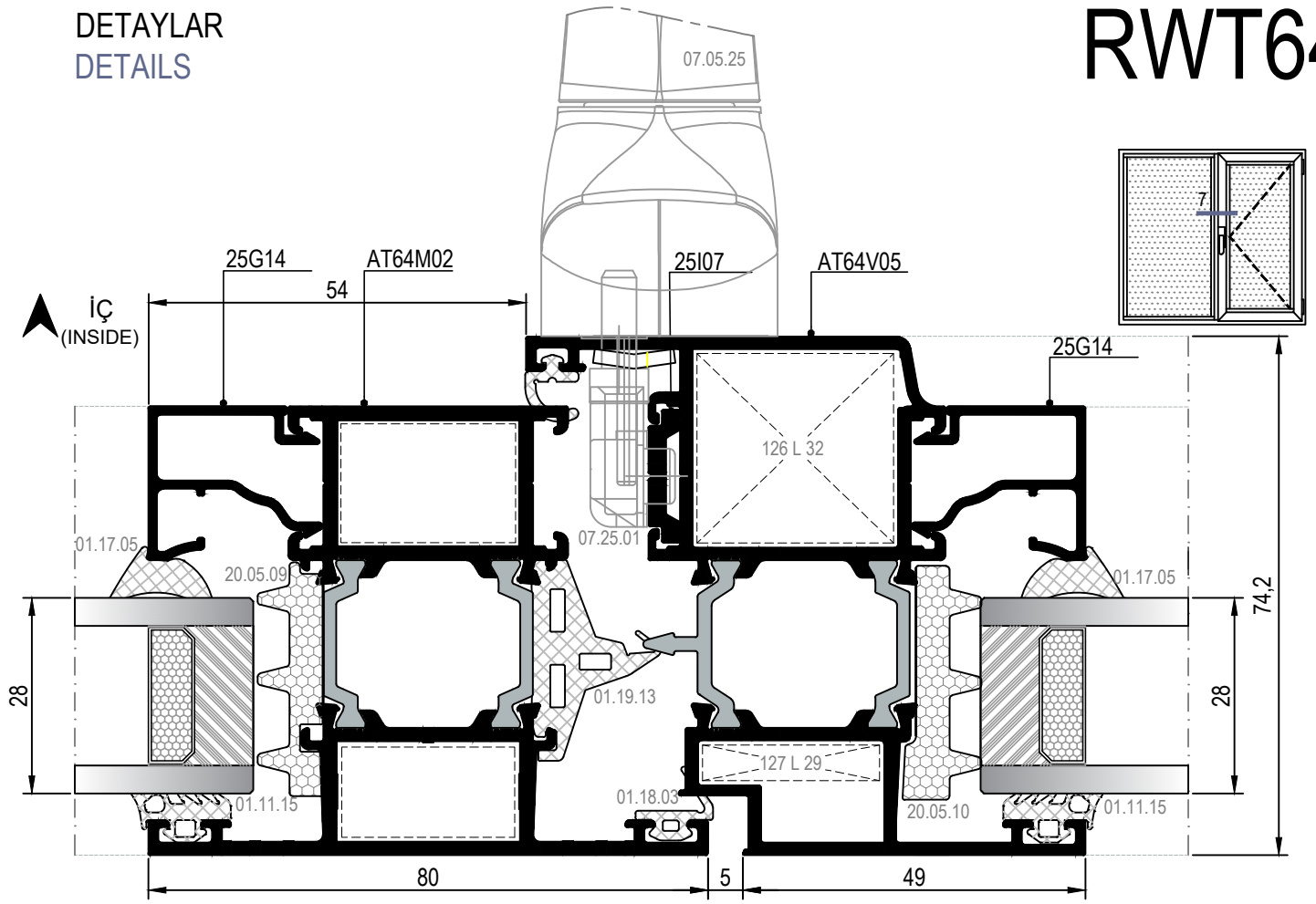

7 DETAYI
DETAIL

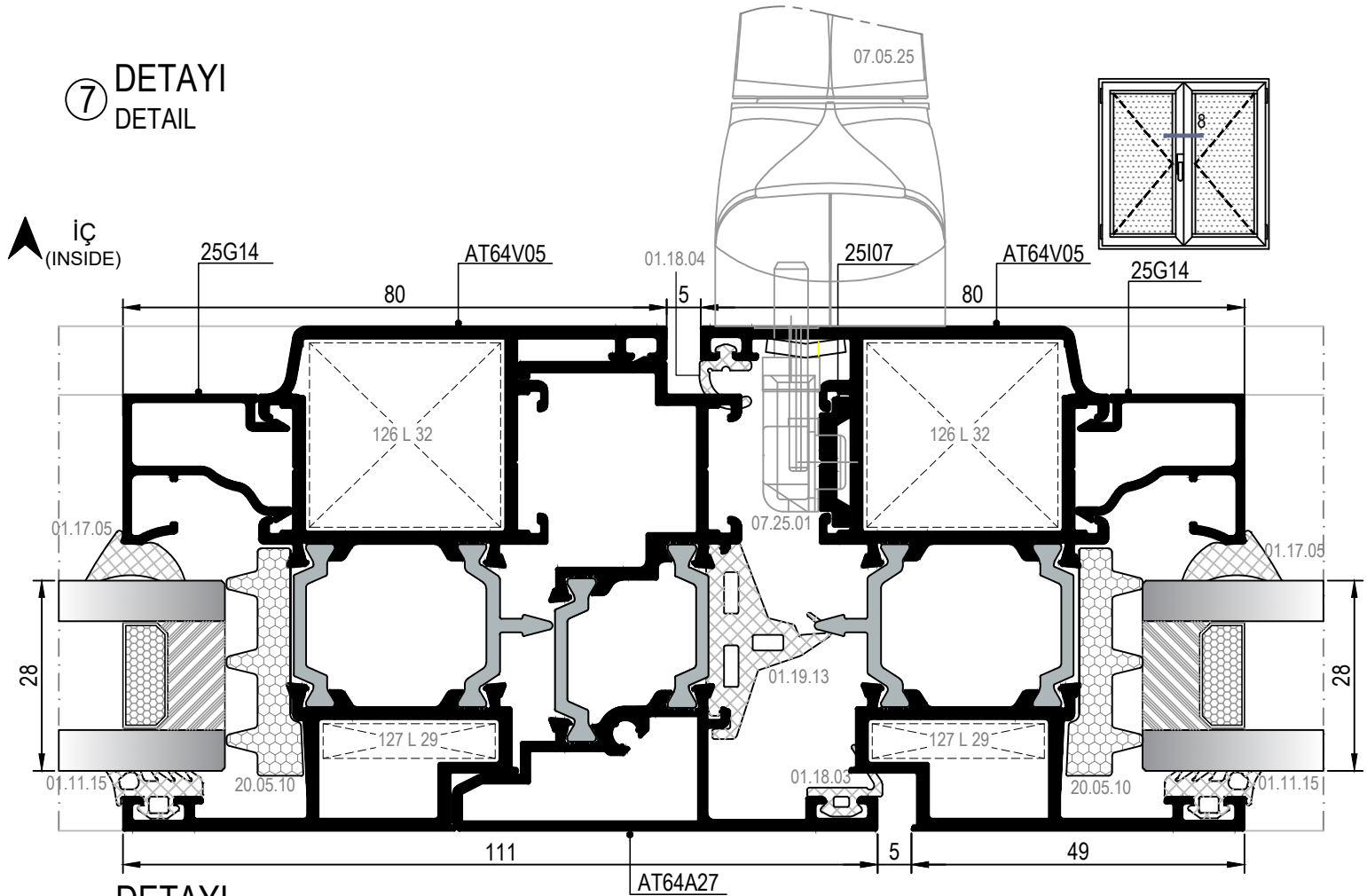

8 DETAYI
DETAIL

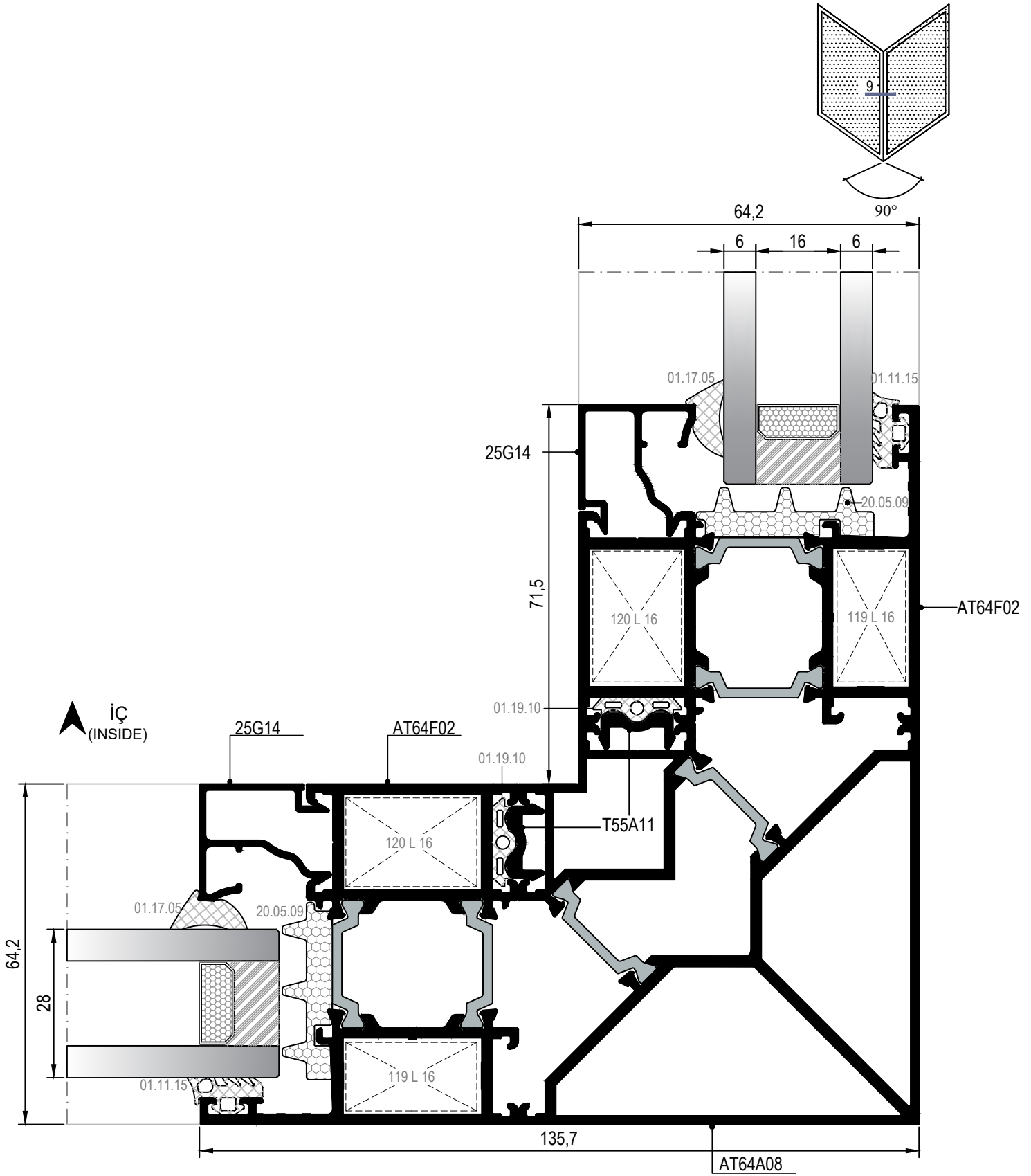

⑨ DETAYI
DETAIL

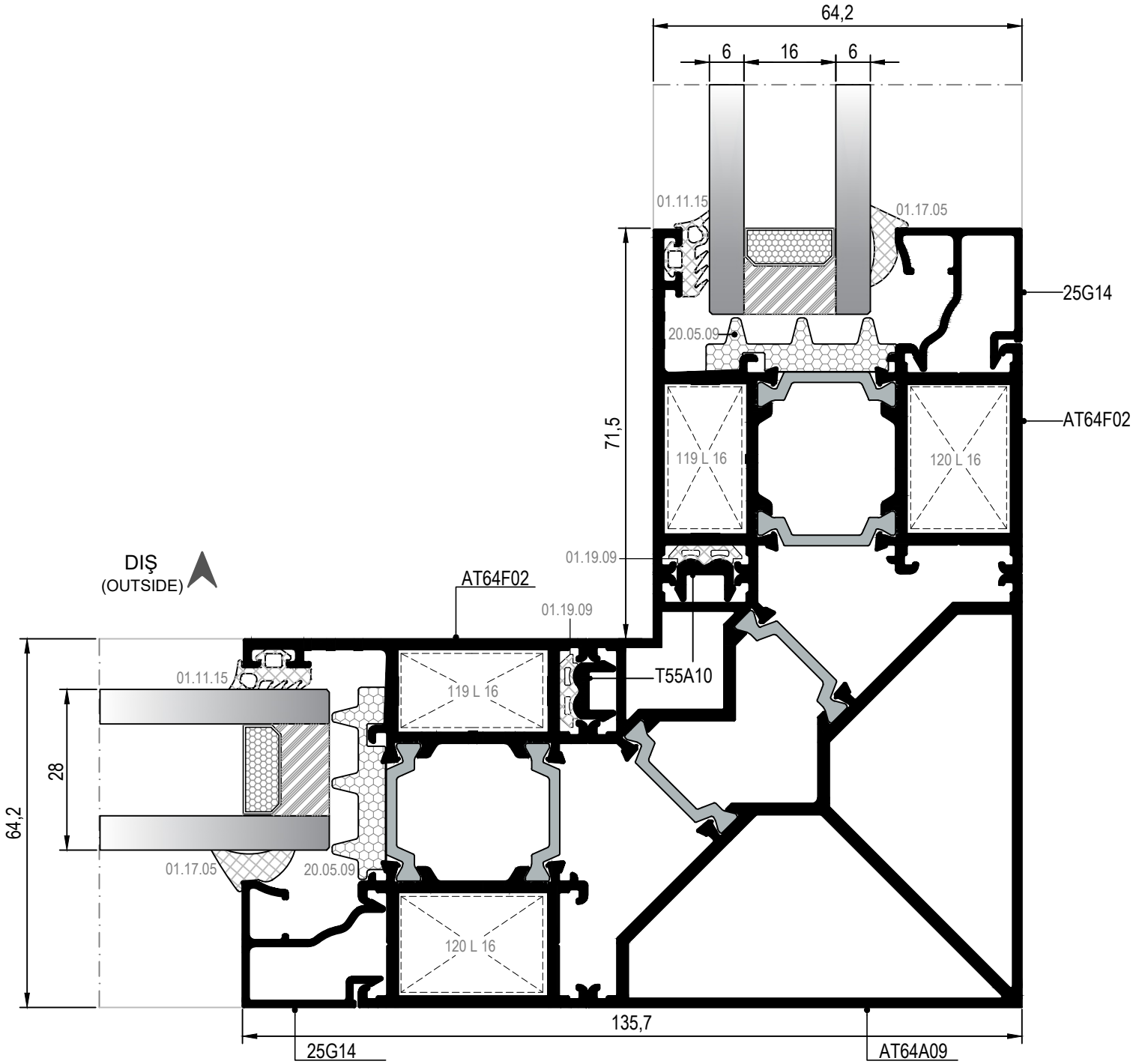
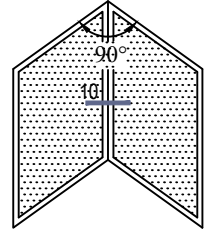

10 DETAYI
DETAIL

İÇE AÇILIM BİNİLİ KAPI DETAYLARI
INWARD OPENING DOOR DETAILS

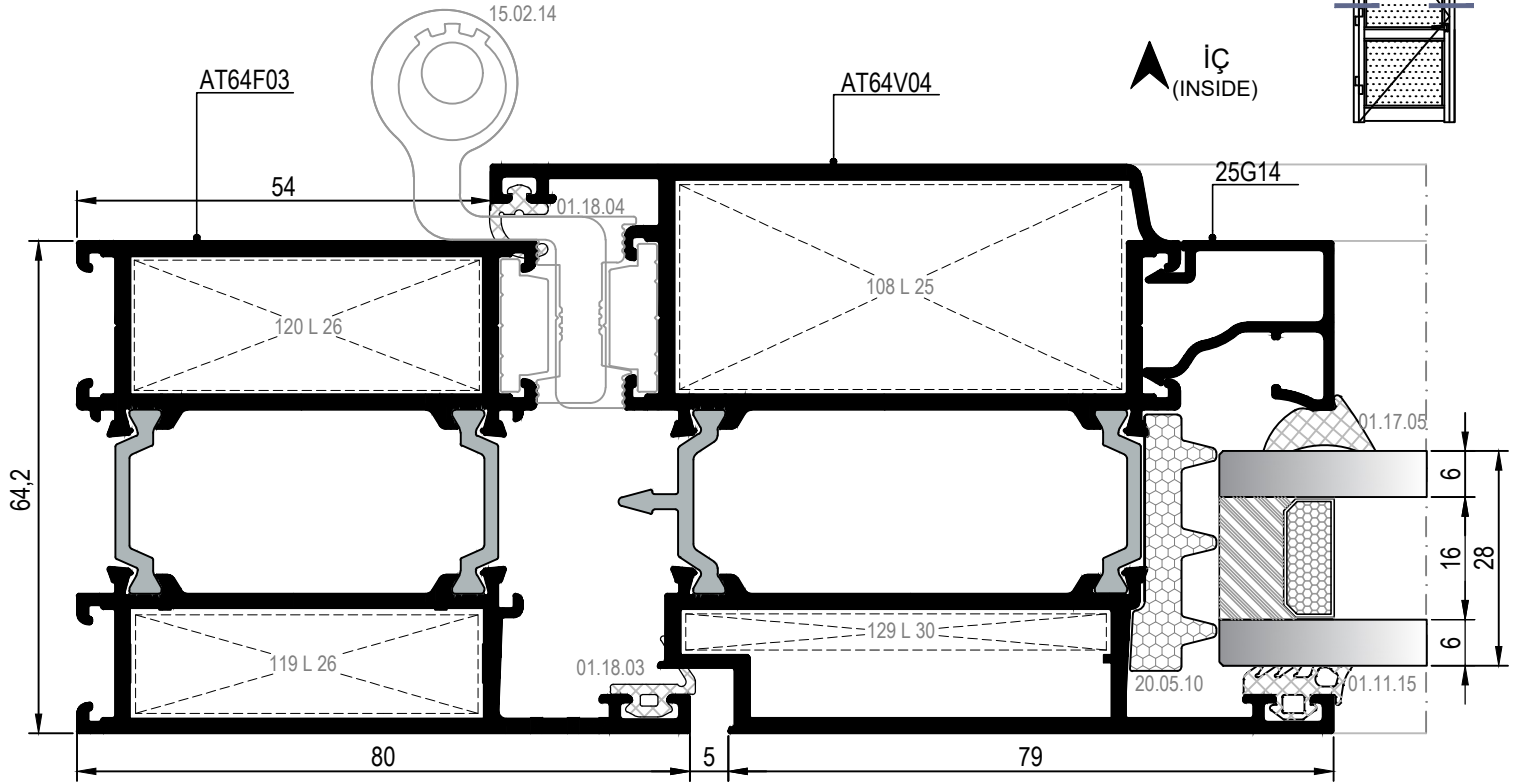

⑪ DETAYI
DETAIL

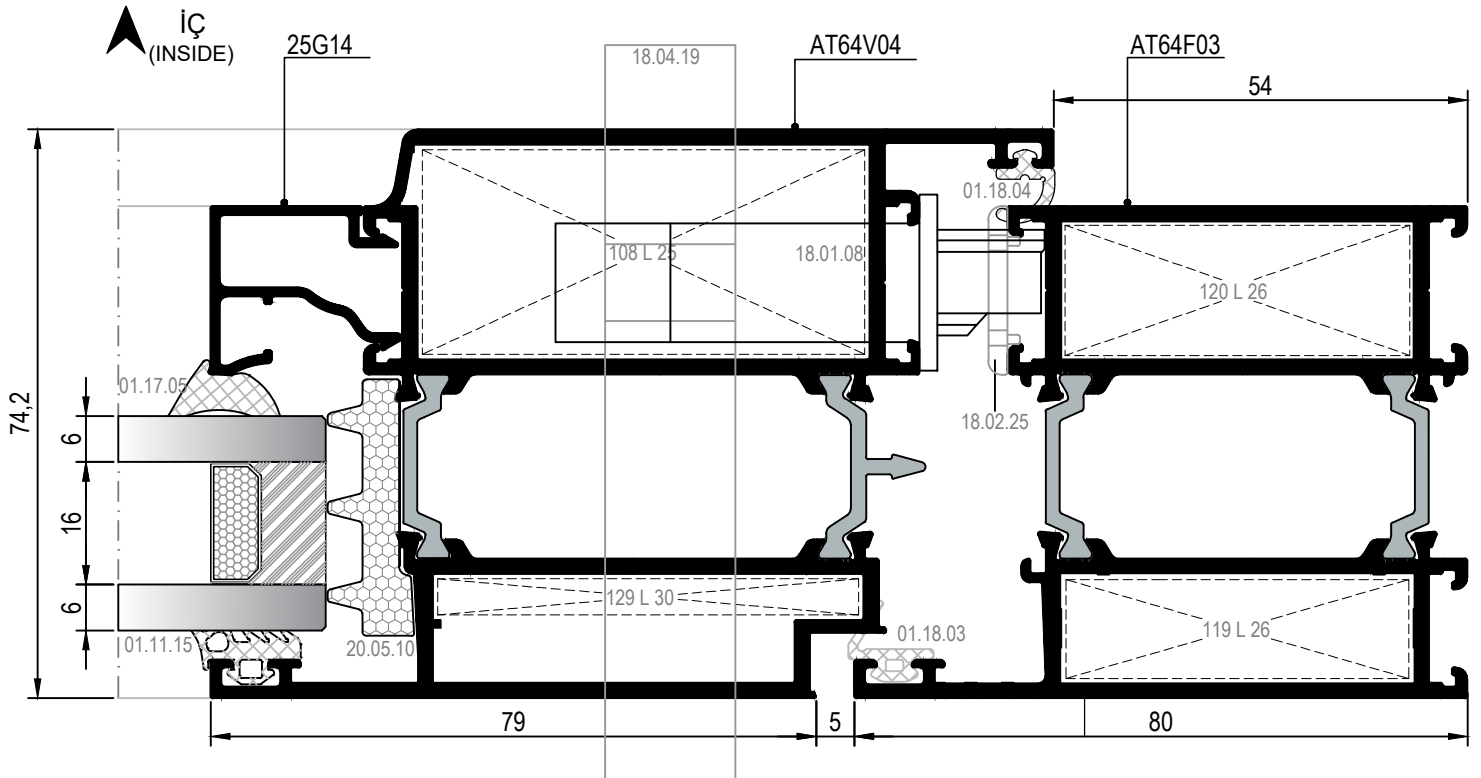

⑫ DETAYI
DETAIL

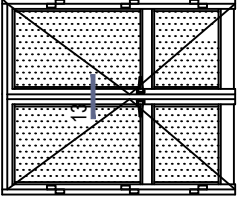

İÇE AÇILIM BİNLİ KAPI DETAYLARI
INWARD OPENING DOOR DETAILS

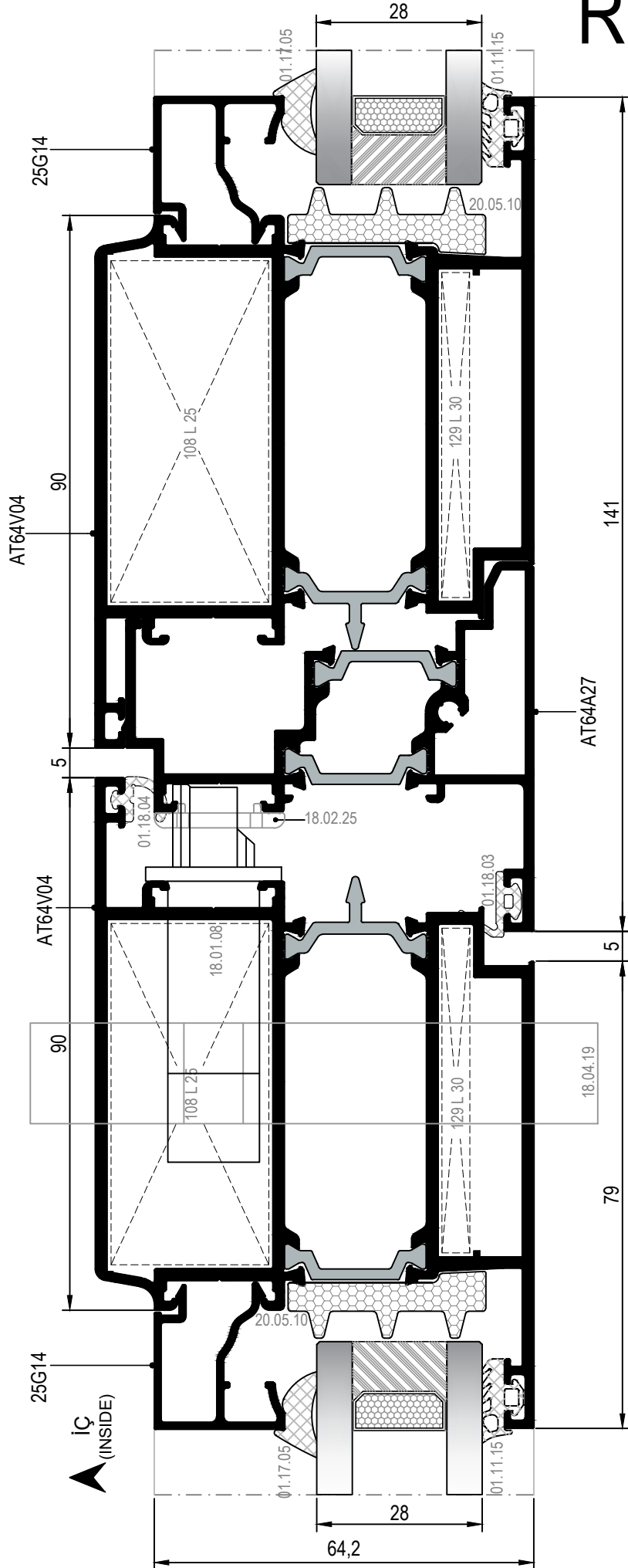

13 DETAYI
DETAIL

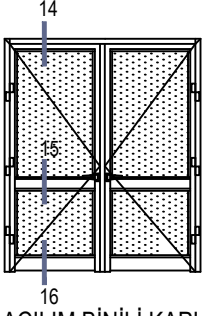

İÇE AÇILIM BİNLİ KAPI DETAYLARI
INWARD OPENING DOOR DETAILS

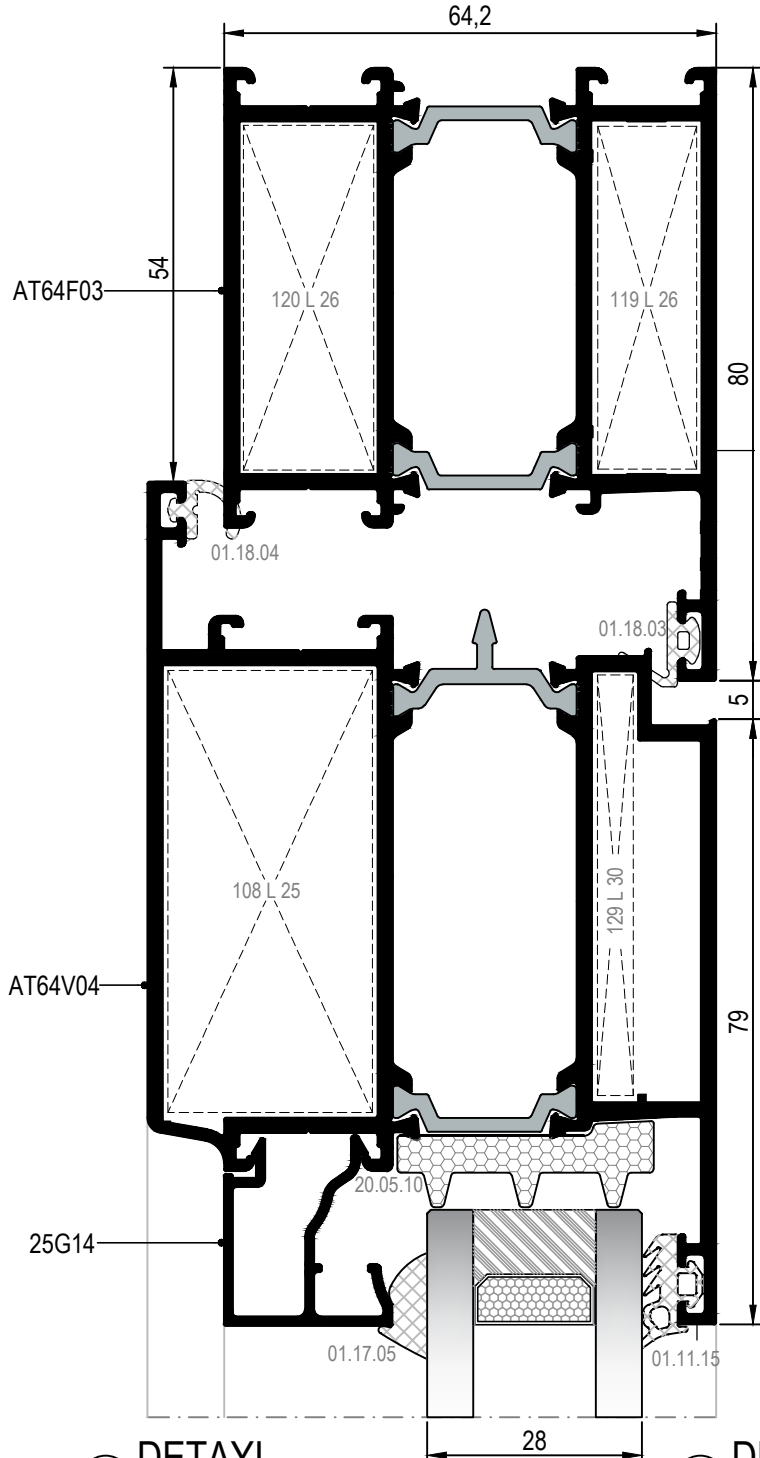

14 DETAYI
DETAIL

15 DETAYI
DETAIL

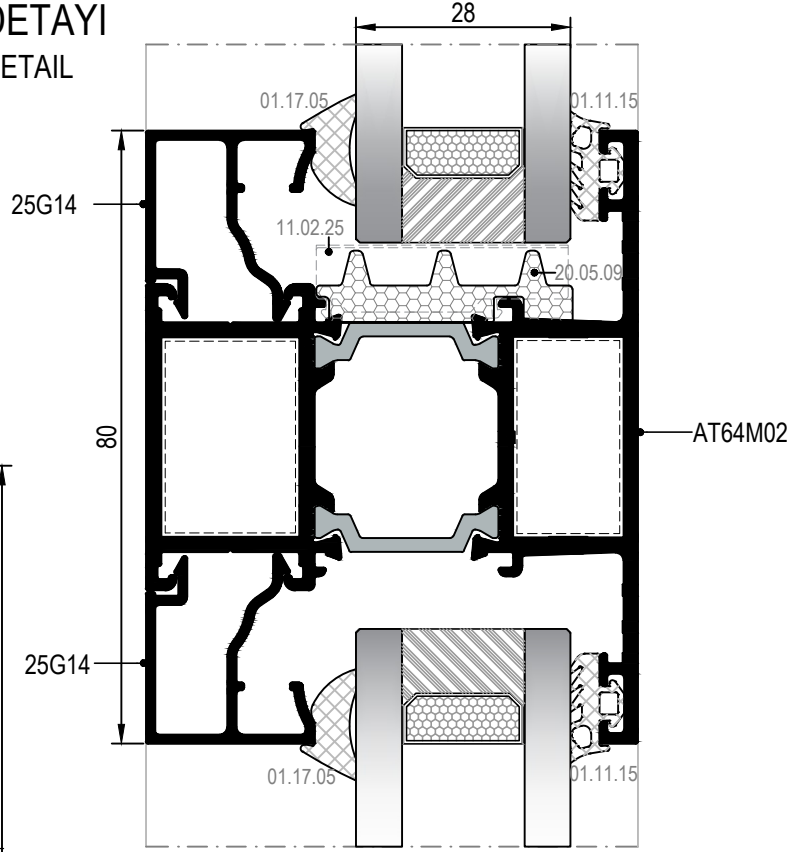

16 DETAYI
DETAIL

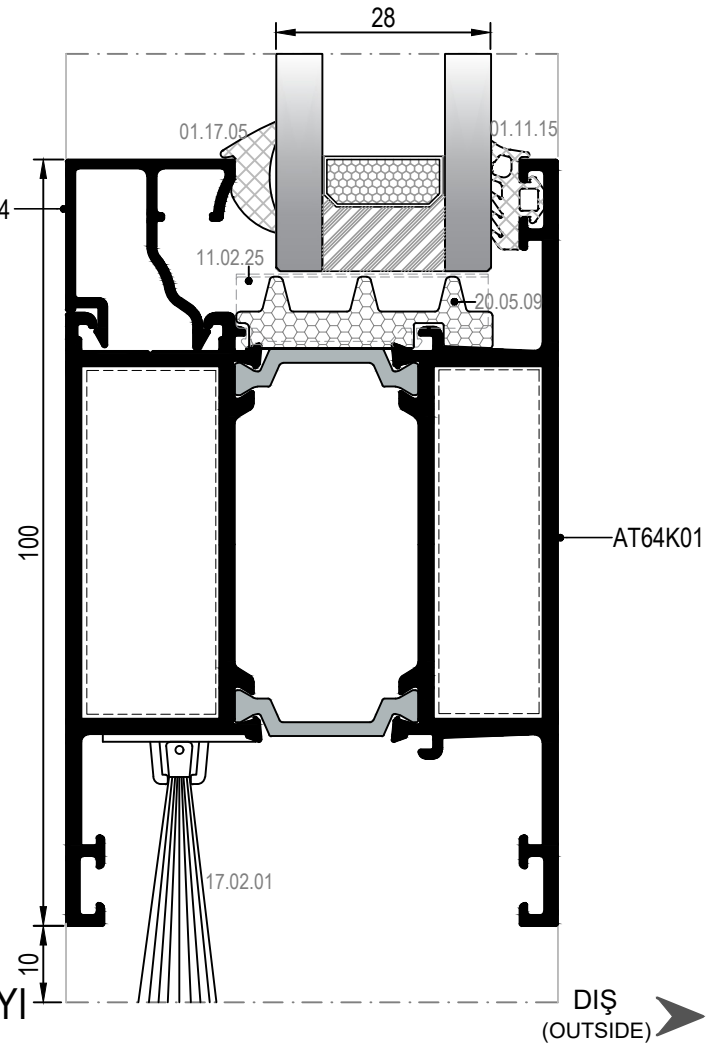

İÇE AÇILIM BİNİLİ KAPI DETAYLARI
INWARD OPENING DOOR DETAILS

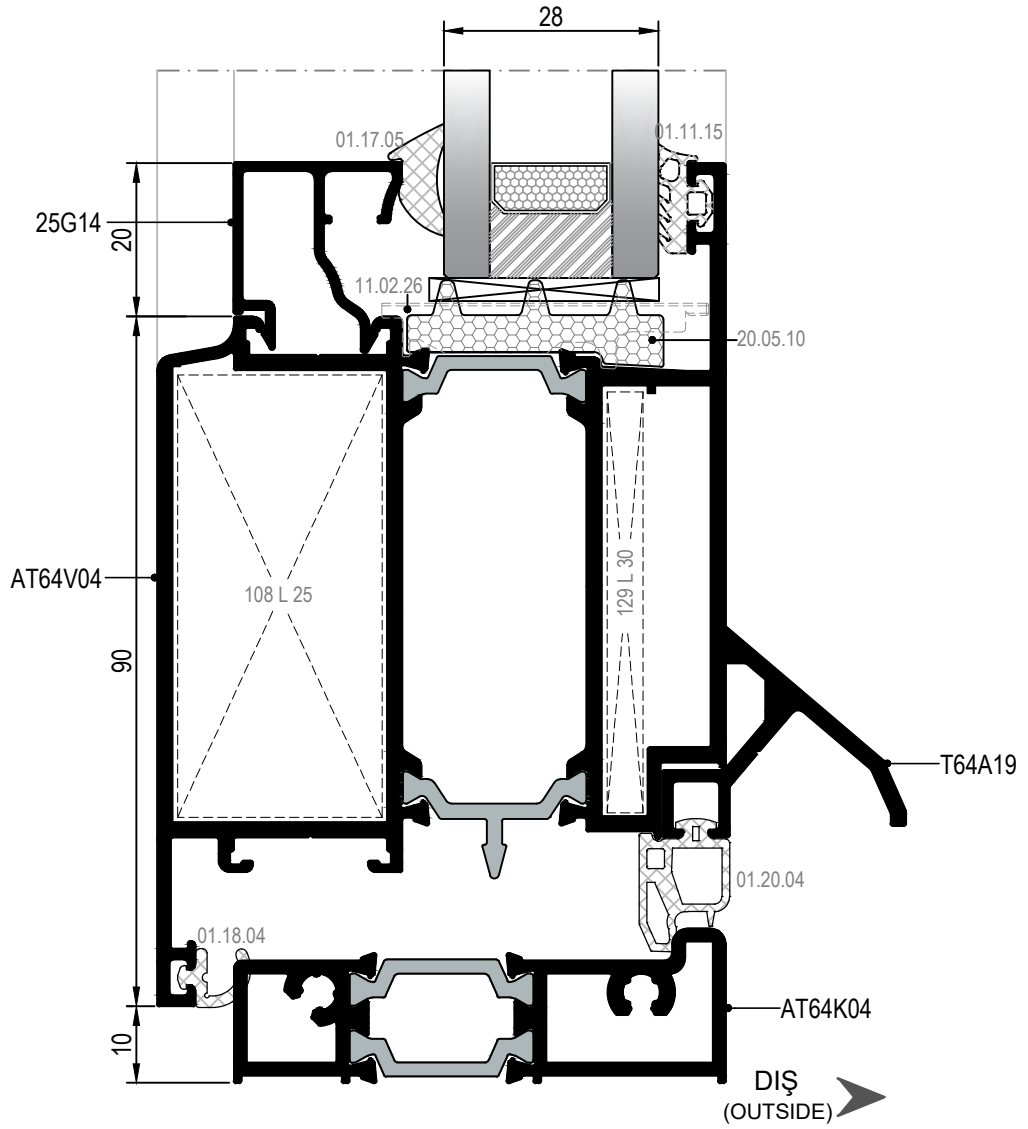
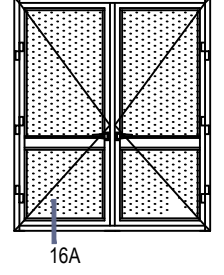

16A DETAYI
DETAIL

DIŐA AÇILIM BİNİLİ KAPI DETAYLARI
INWARD OPENING DOOR DETAILS

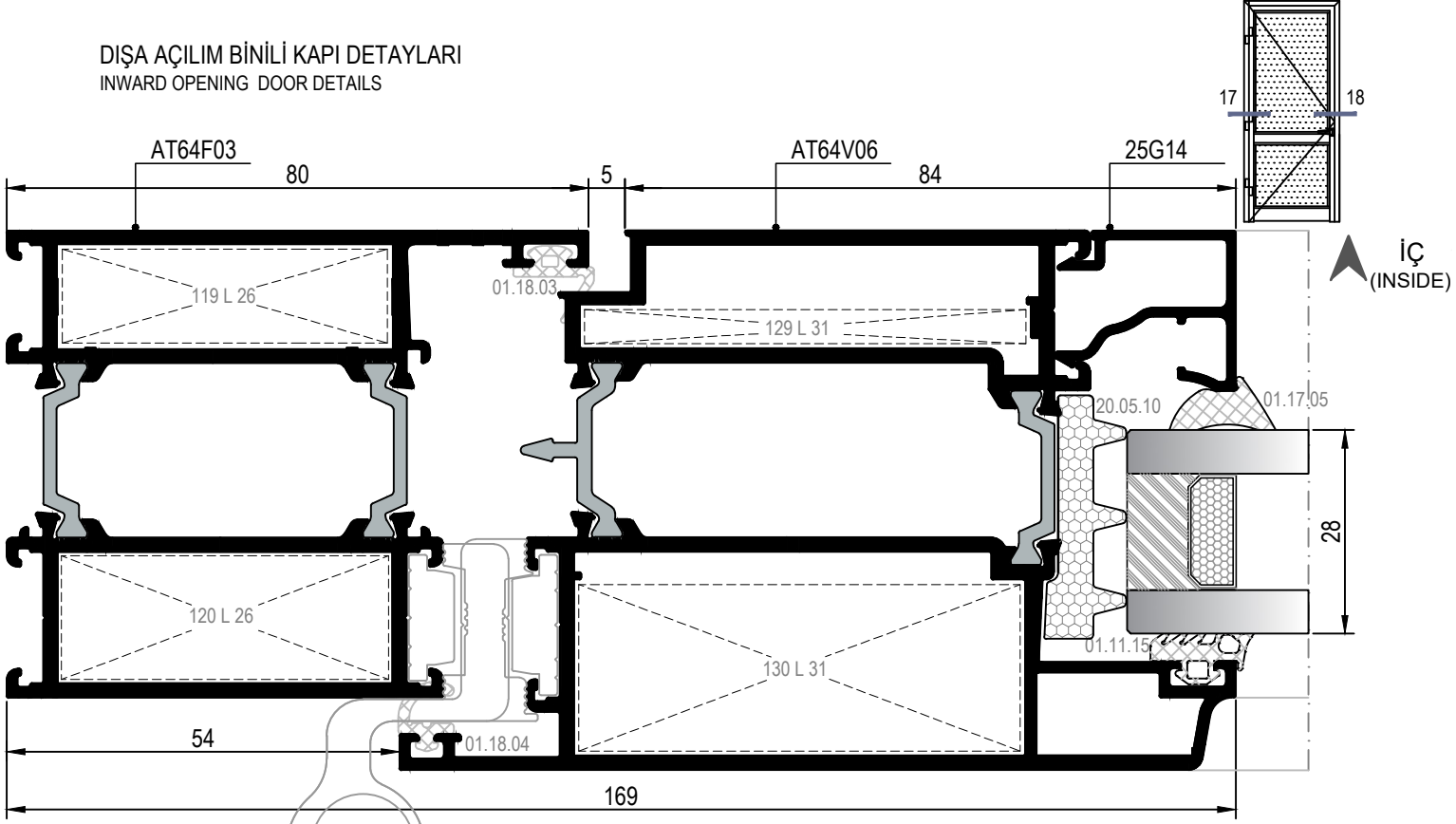

17 DETAYI
DETAIL

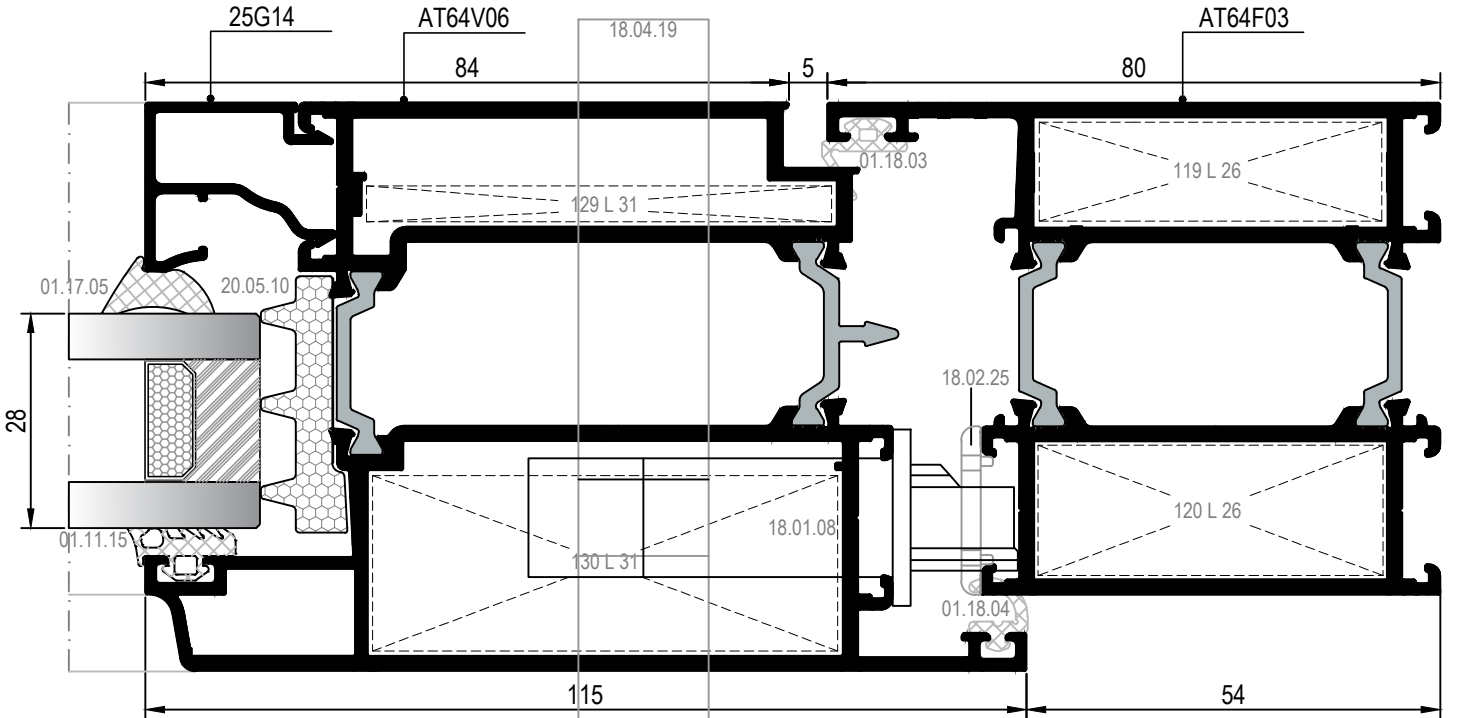

18 DETAYI
DETAIL

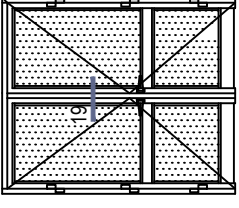

DIŐA AÇILIM BİNİLİ KAPI DETAYLARI
OUTWARD OPENING DOOR DETAILS

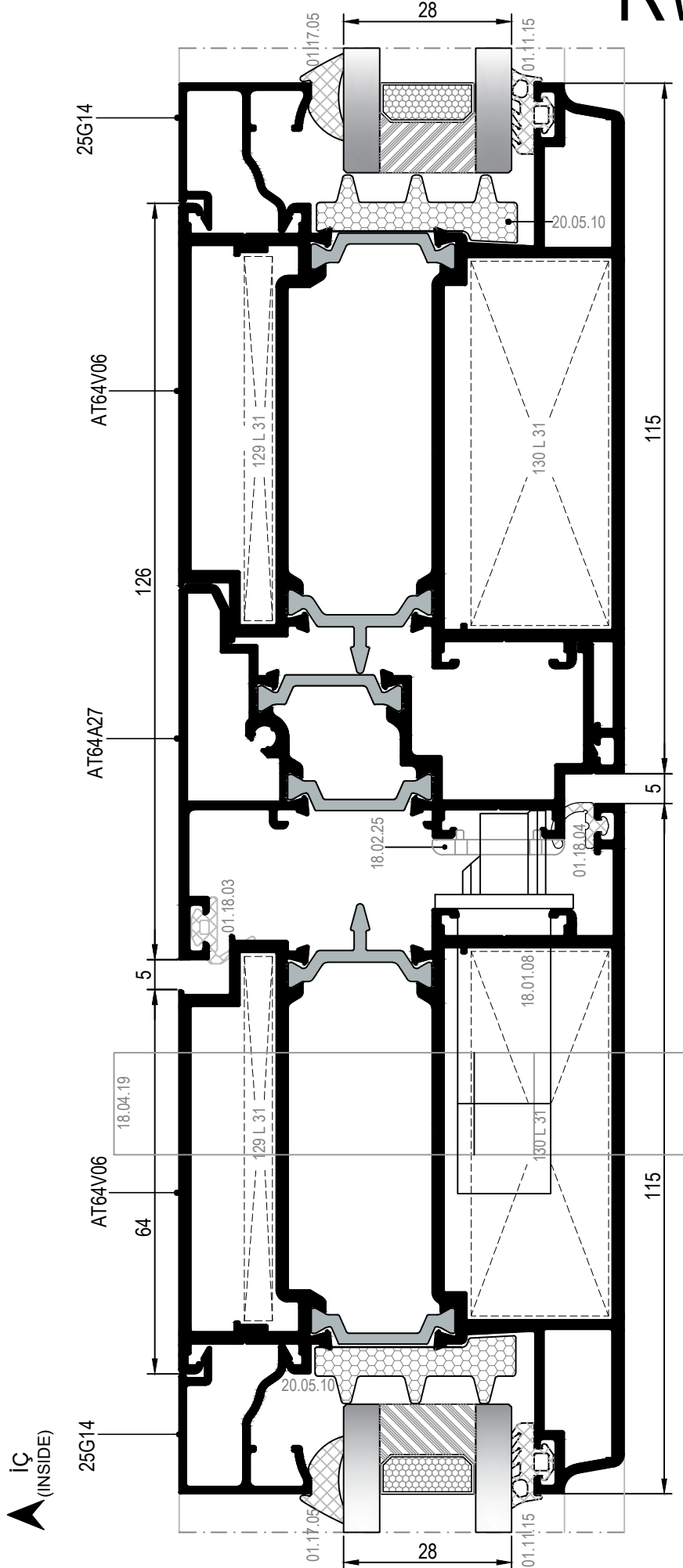

19 DETAYI
DETAIL

DIŐA AÇILIM ADAPTÖRLÜ KAPI DETAYLARI
OUTWARD OPENING DOOR DETAILS

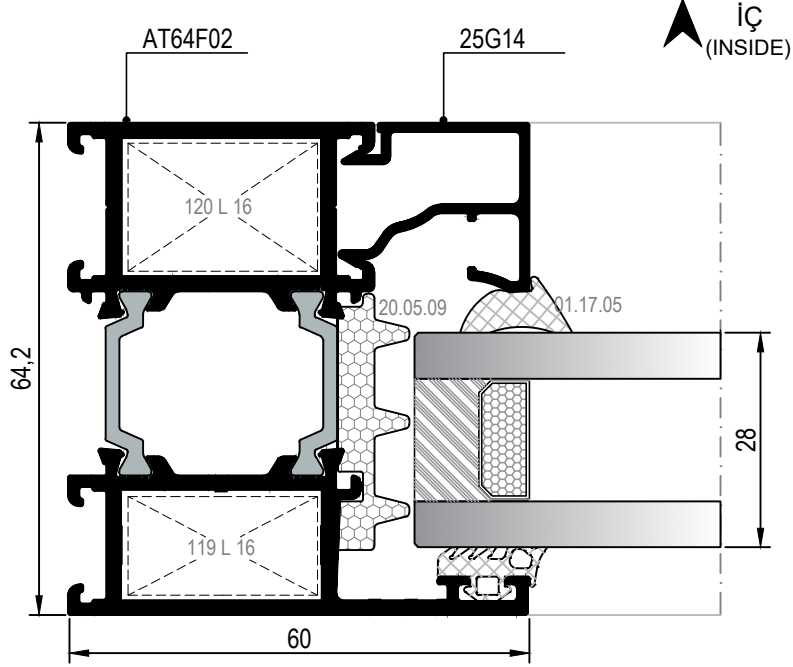
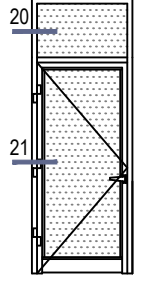

20 DETAYI
DETAIL

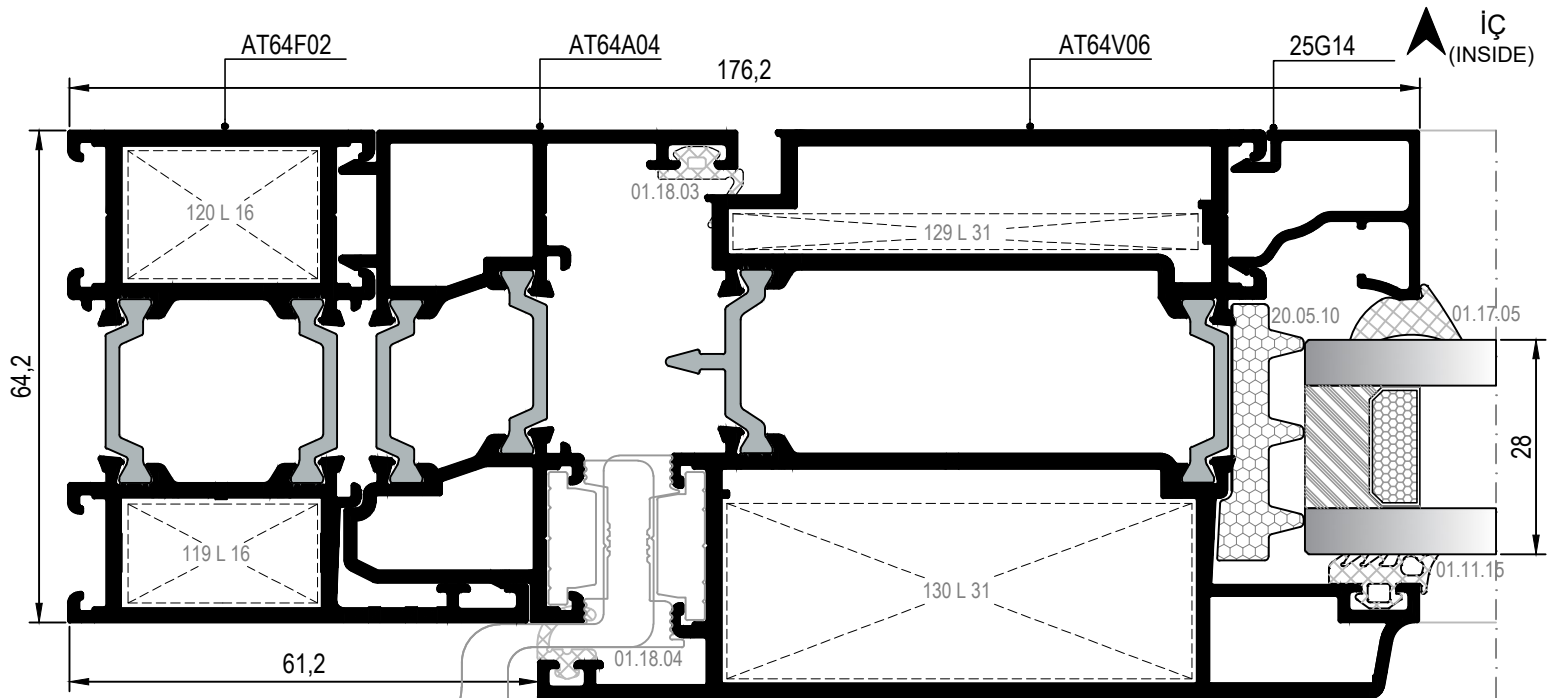

21 DETAYI
DETAIL



DIŞA AÇILIM ADAPTÖRLÜ KAPI DETAYLARI
OUTWARD OPENING DOOR DETAILS

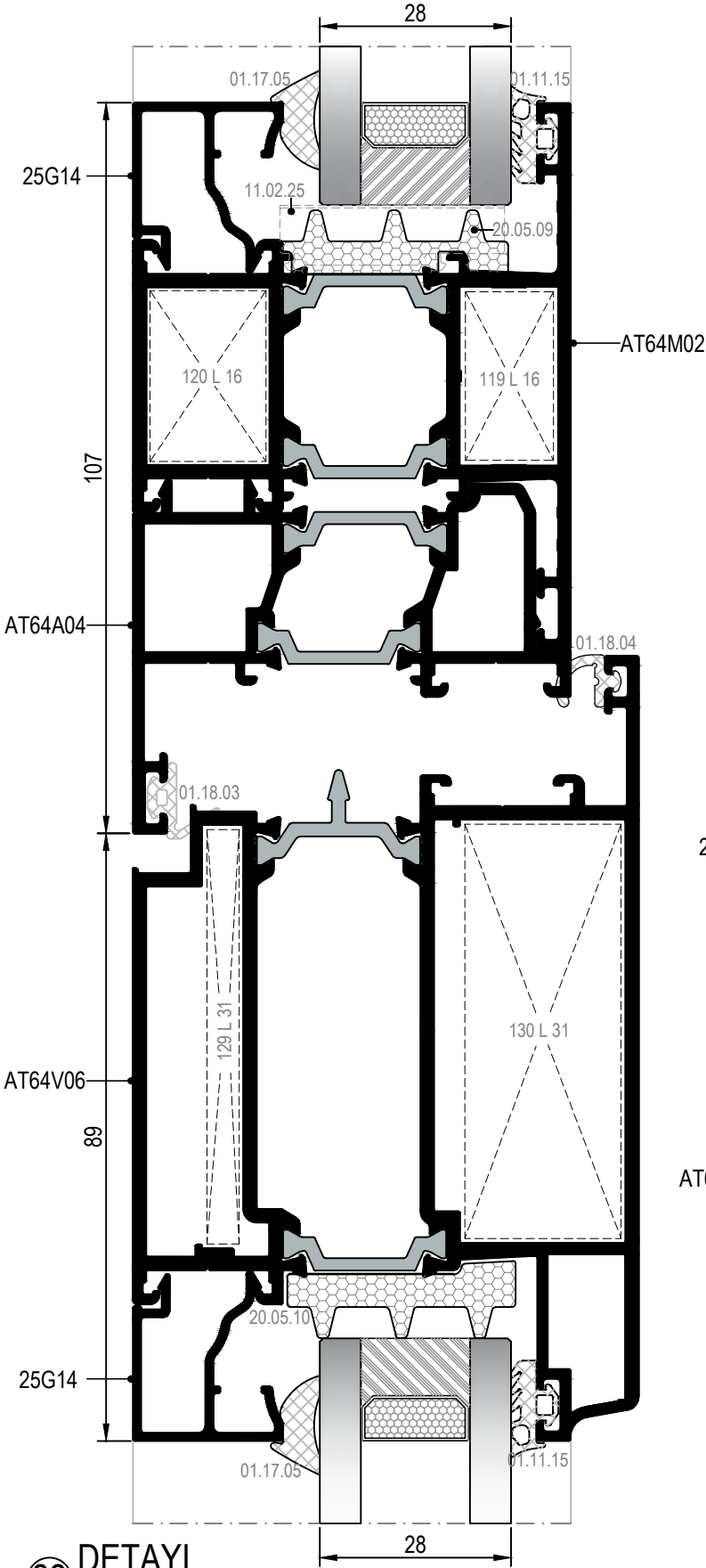

22 DETAYI
DETAIL

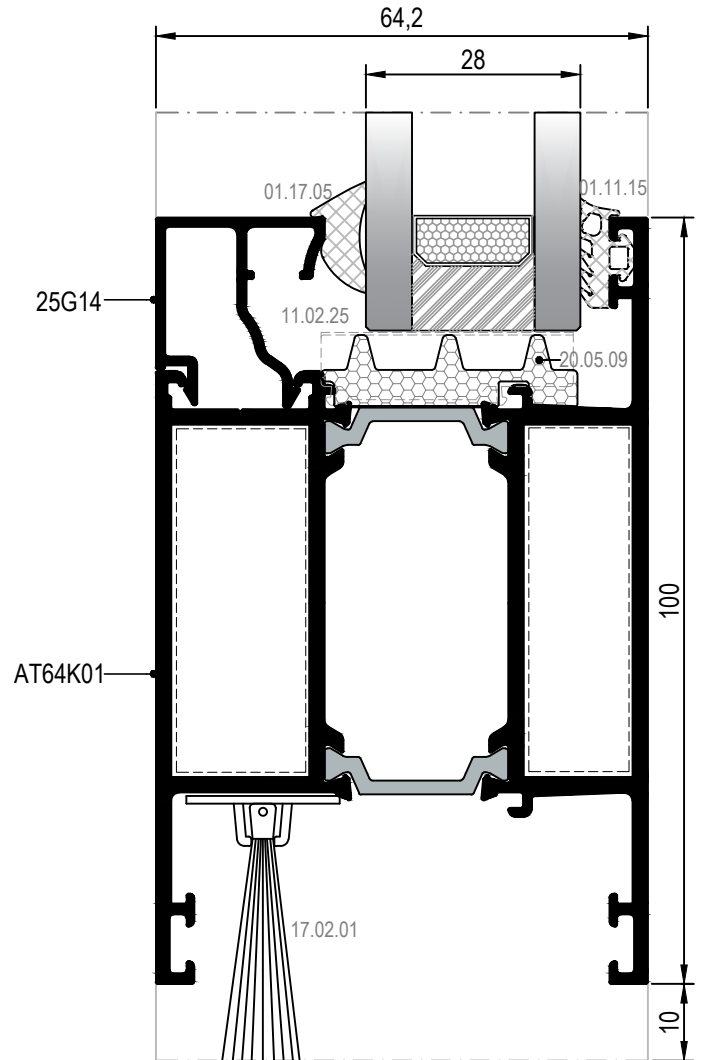
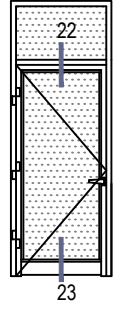

23 DETAYI
DETAIL

DIŞ
(OUTSIDE) ➔

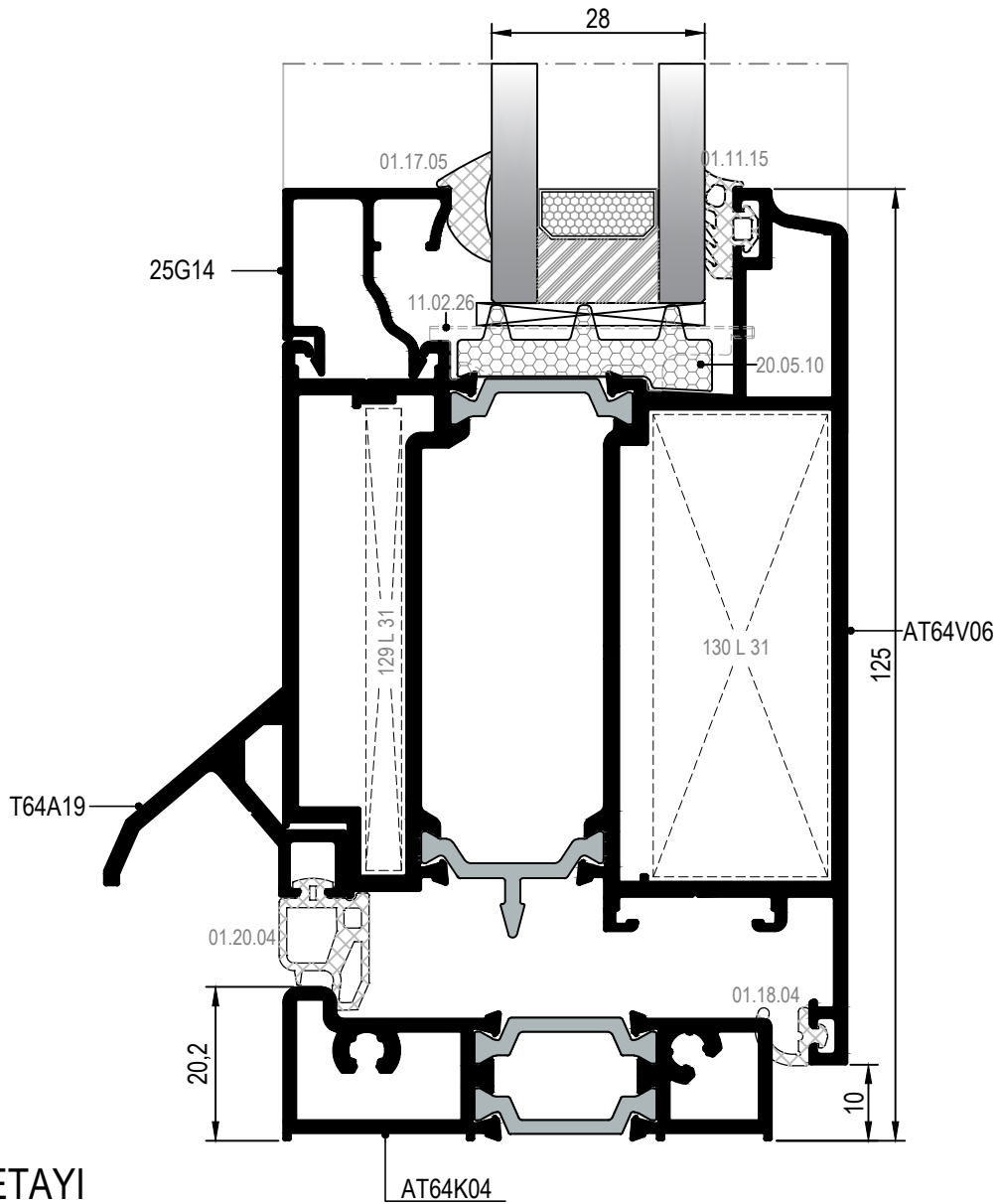
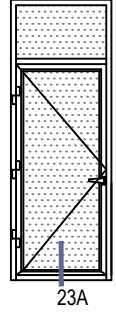

23A DETAYI
DETAIL

DIŞ
(OUTSIDE) ➔

YATAY PİVOT DETAYLARI
HORIZONTAL PIVOT DETAILS

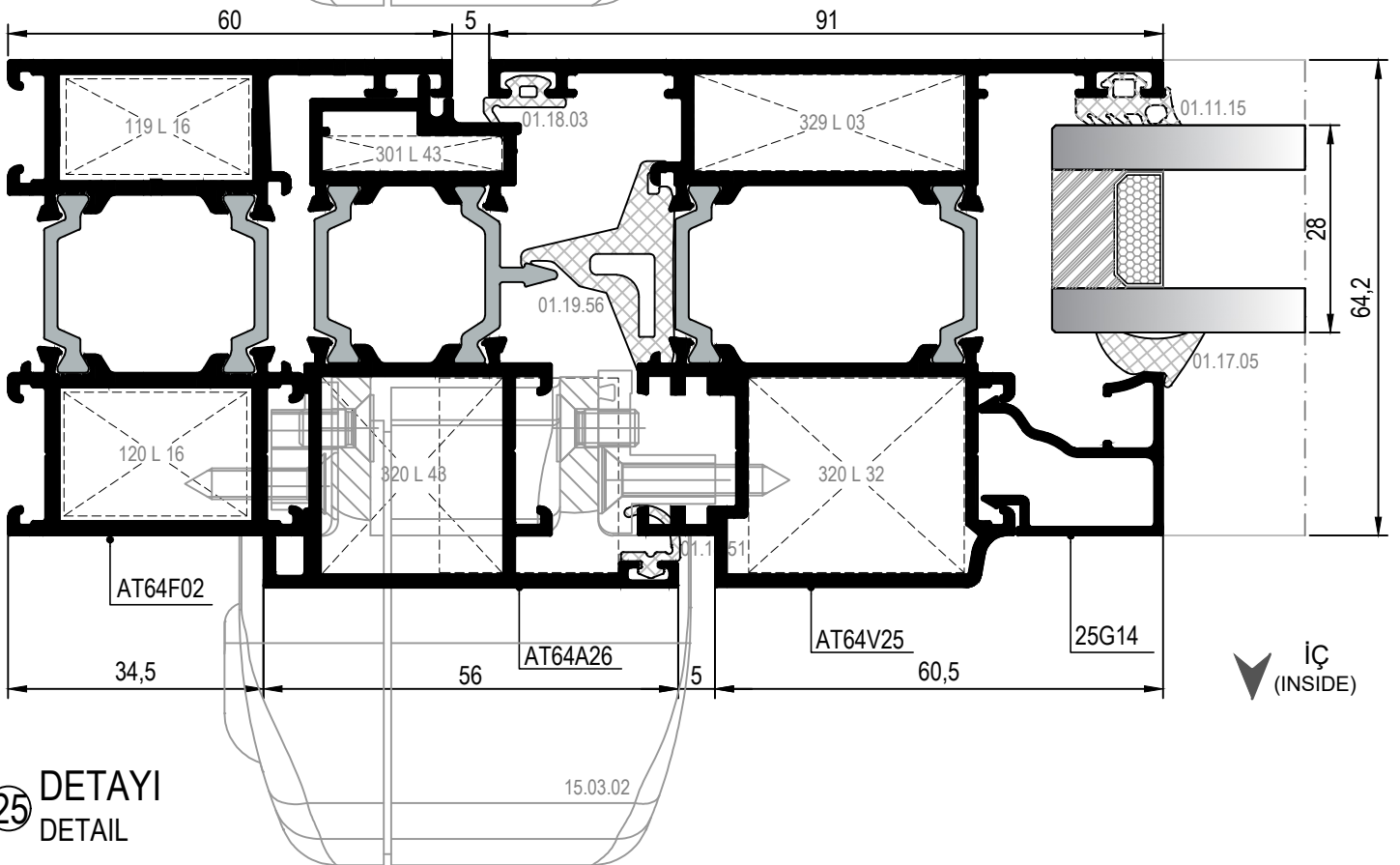
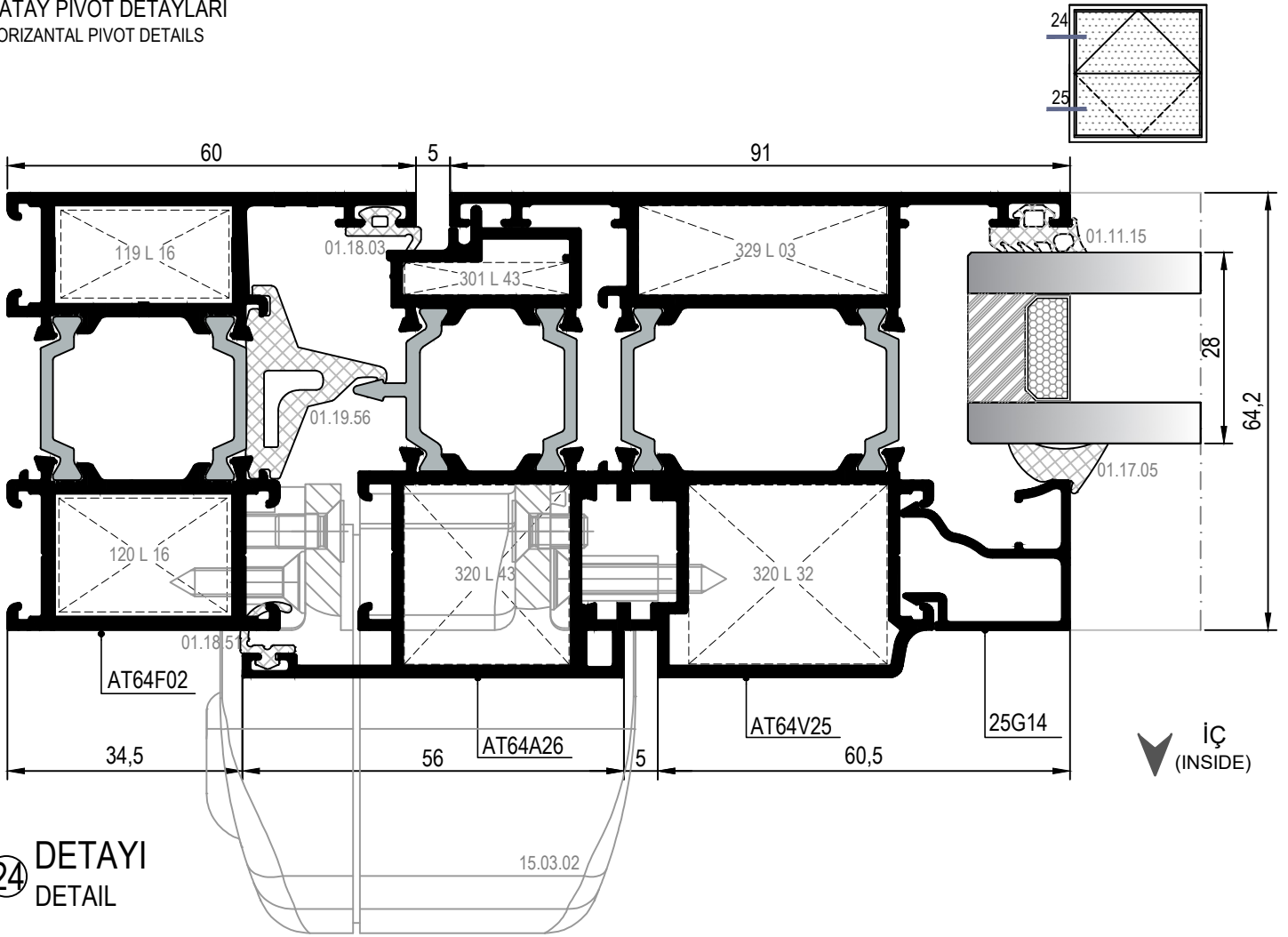

YATAY PİVOT DETAYLARI
HORIZONTAL PIVOT DETAILS

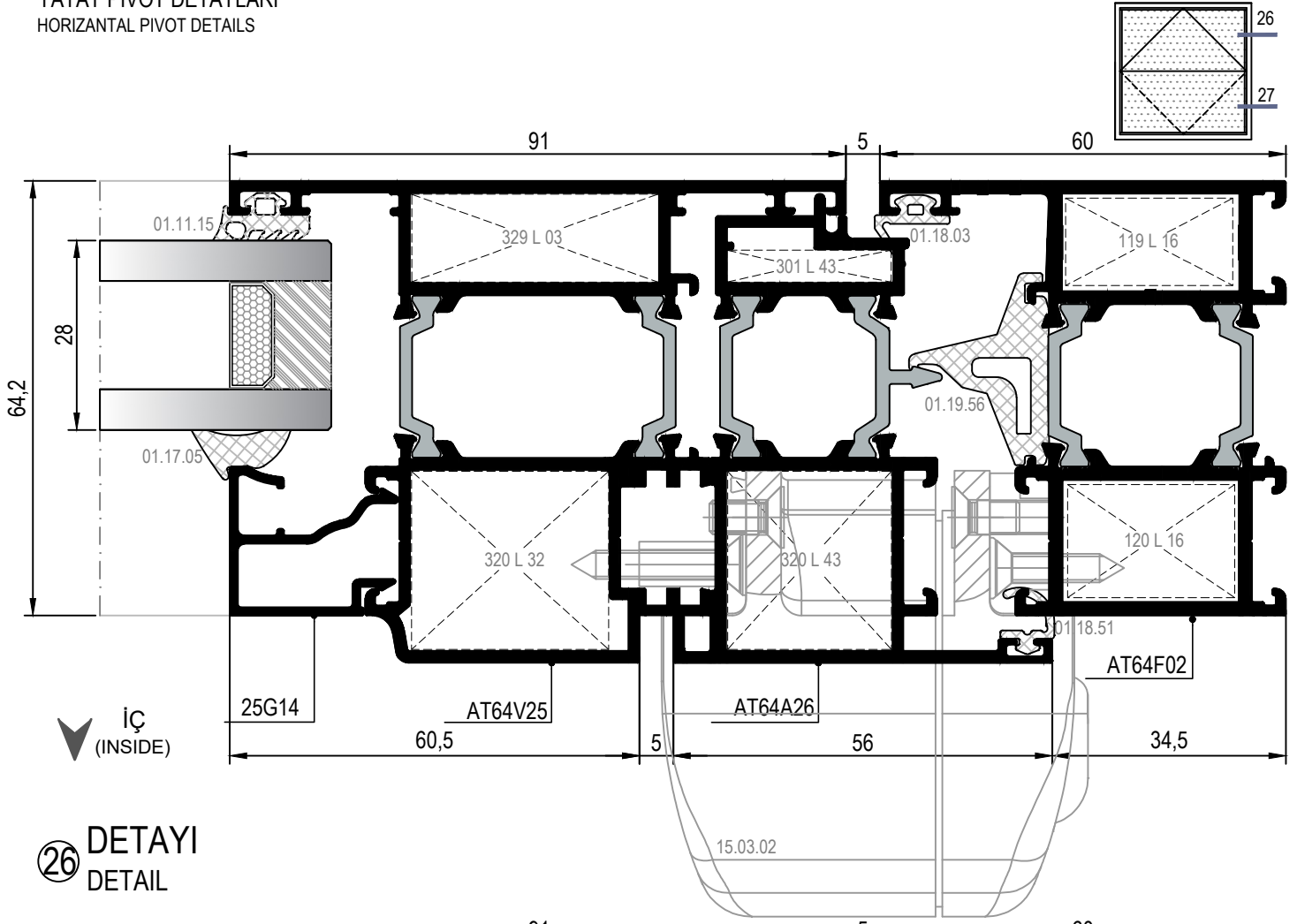

26 DETAYI
DETAIL

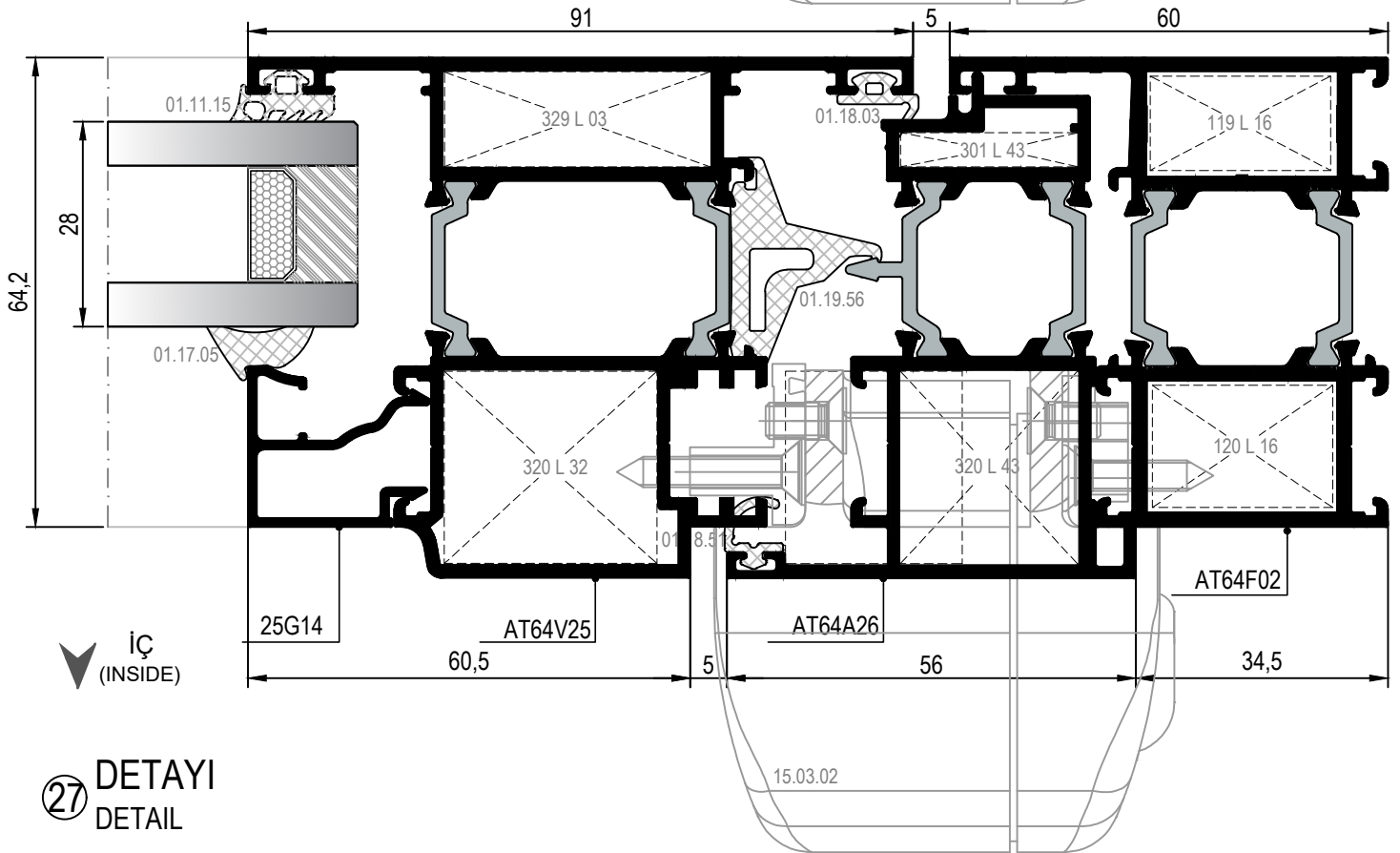

27 DETAYI
DETAIL

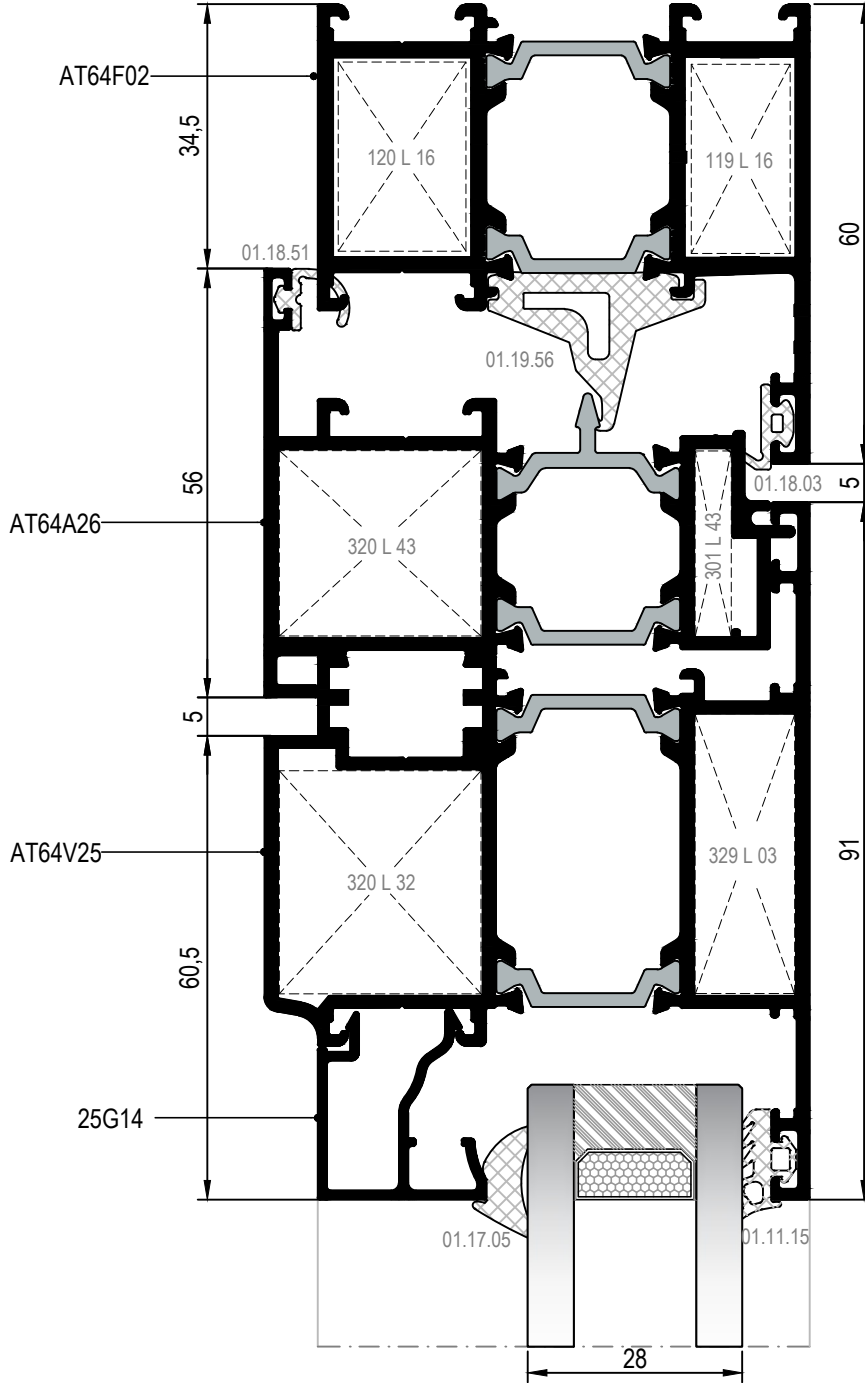
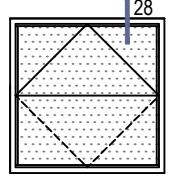

YATAY PİVOT DETAYLARI
HORIZONTAL PIVOT DETAILS

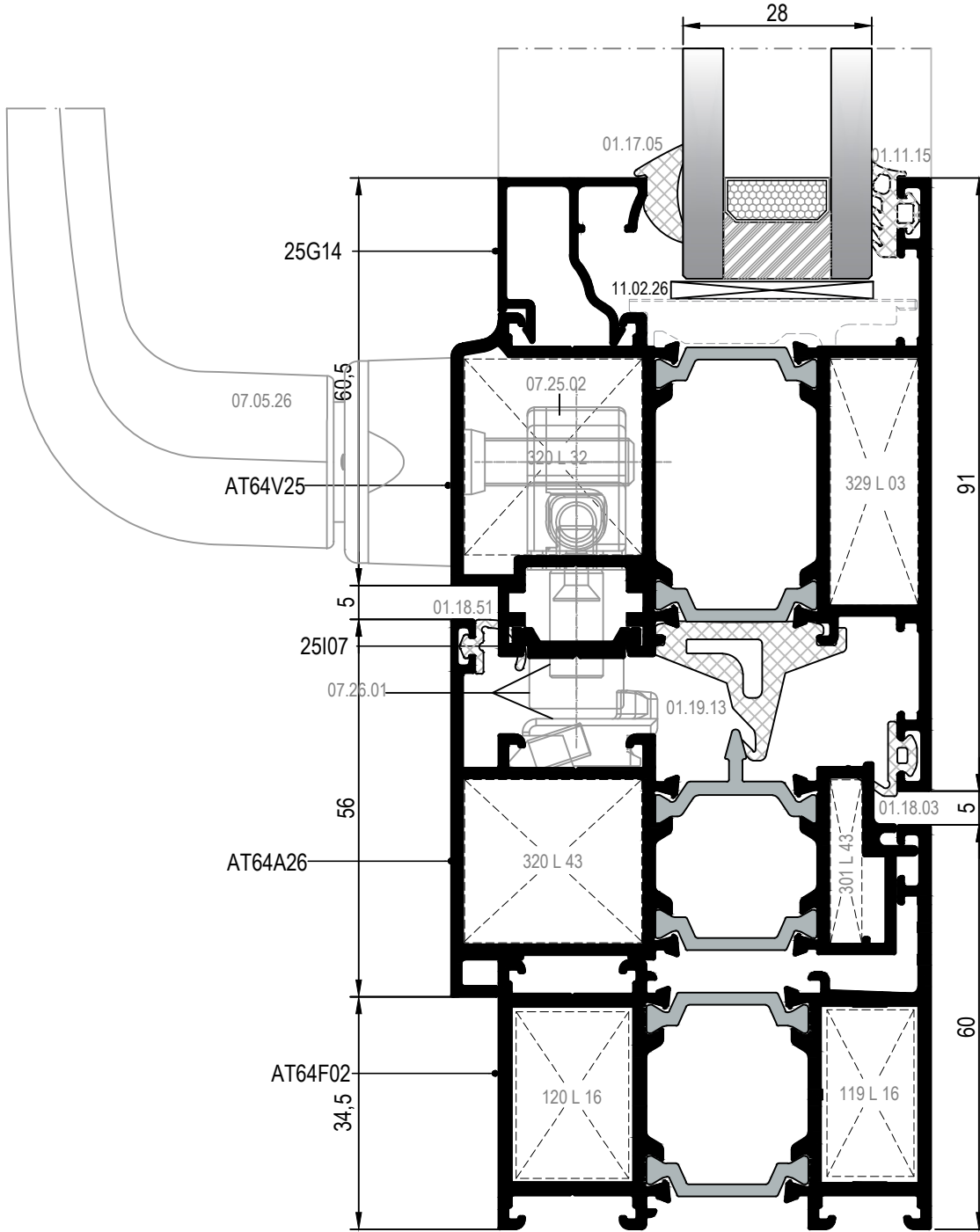
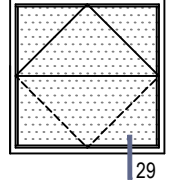

29 DETAYI
DETAIL

DIŞ
(OUTSIDE) ➔

DİKEY PİVOT DETAYLARI
VERTICAL PIVOT DETAILS

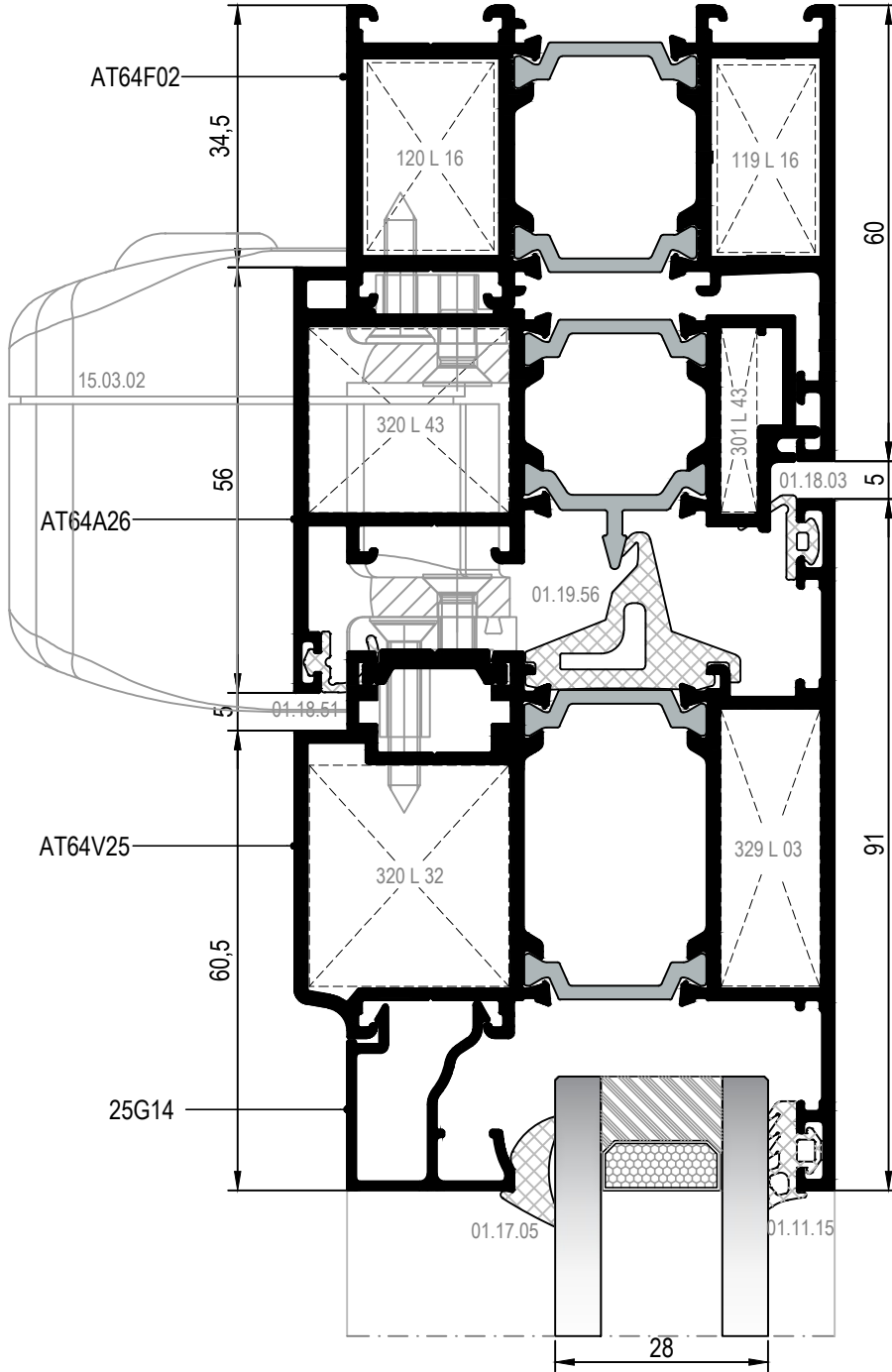
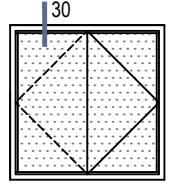

30 DETAYI
DETAIL

DIŞ
(OUTSIDE) ➔

DİKEY PİVOT DETAYLARI
VERTICAL PIVOT DETAILS

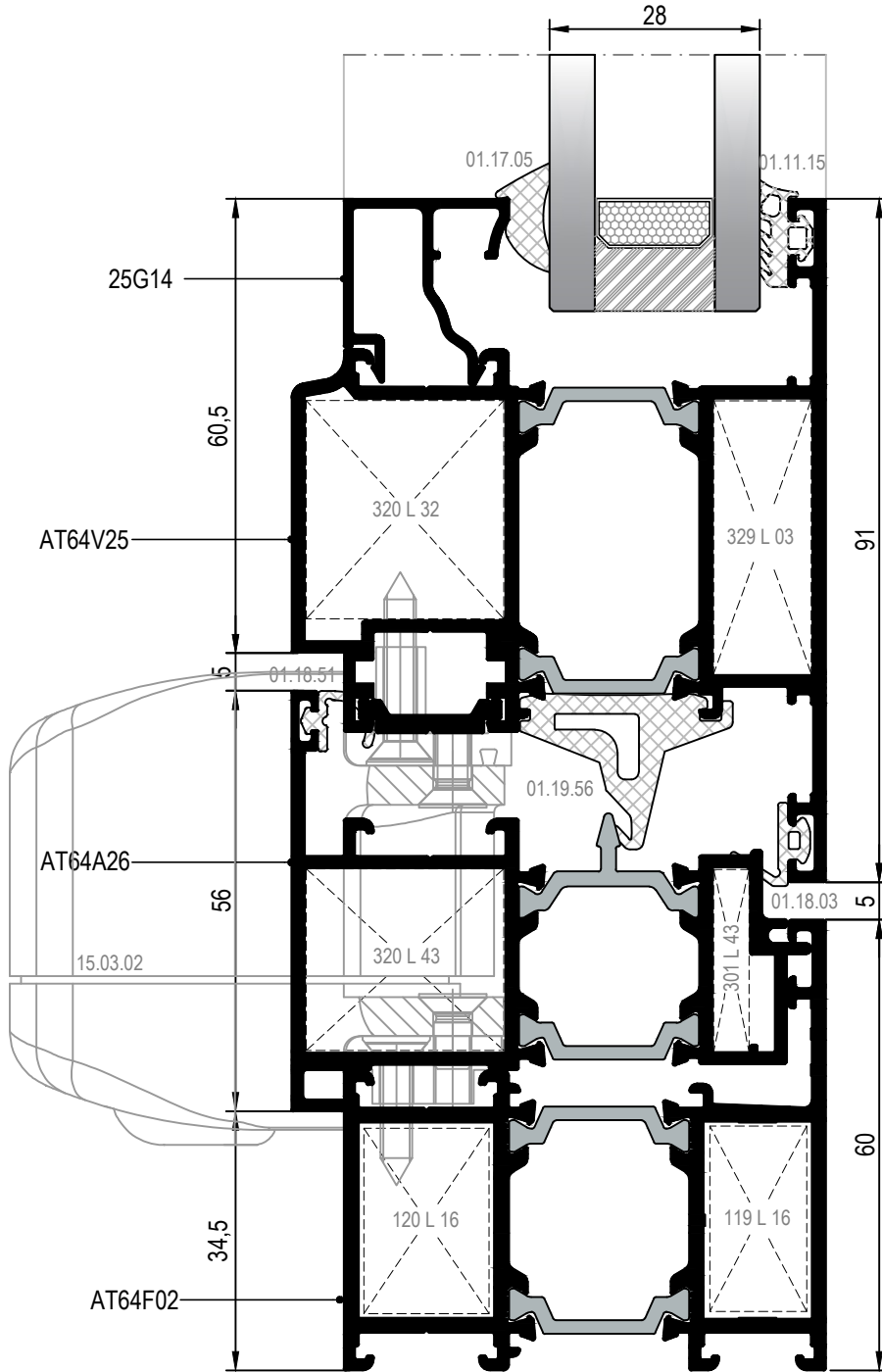
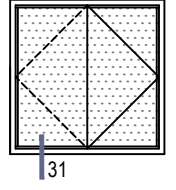

31 DETAYI
DETAIL

DIŞ
(OUTSIDE) ➔

DİKEY PİVOT DETAYLARI
VERTICAL PIVOT DETAILS

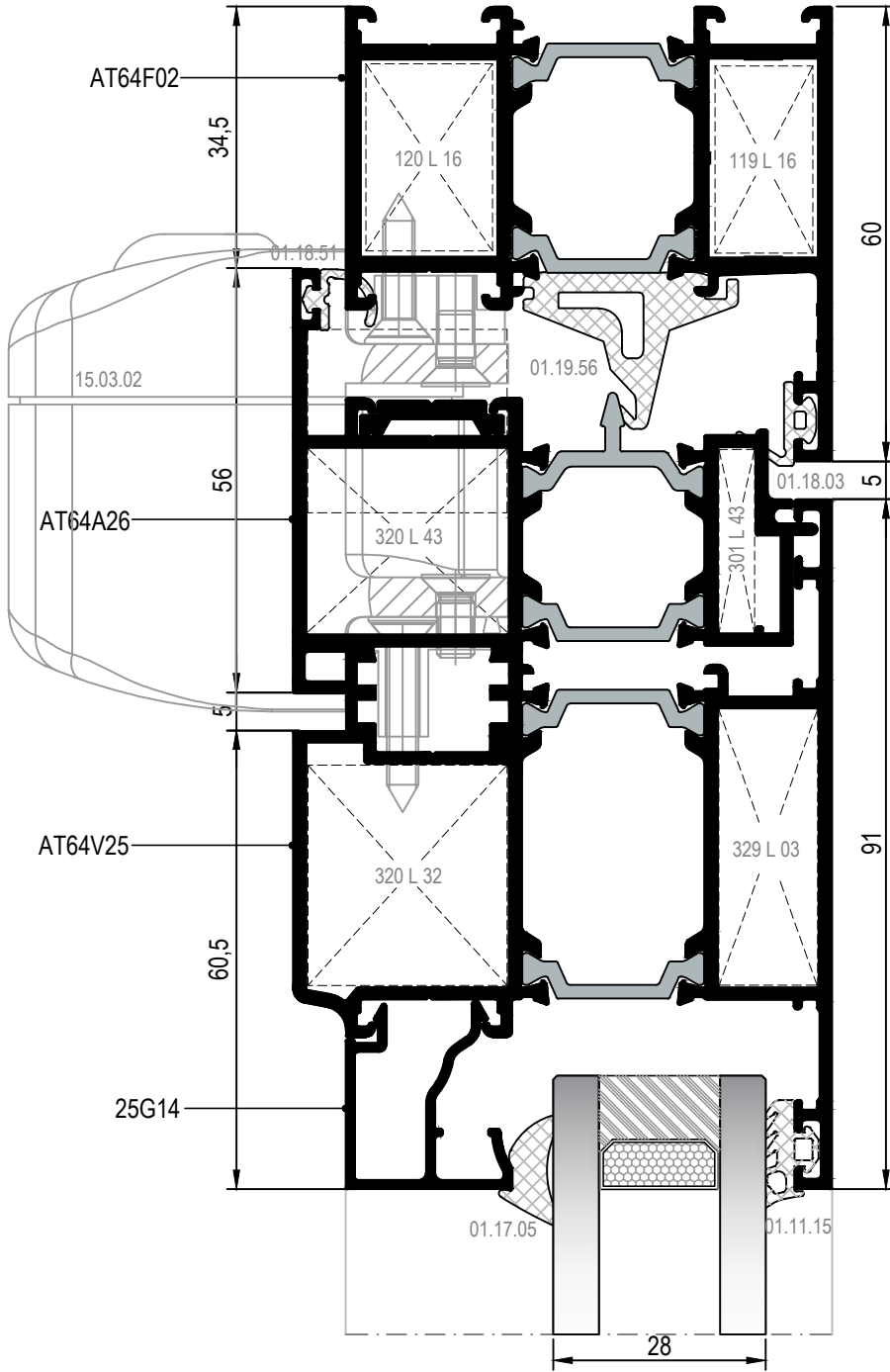
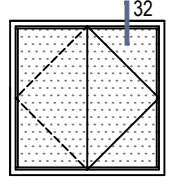

32 DETAYI
DETAIL

DIŞ
(OUTSIDE) ➔

DİKEY PİVOT DETAYLARI
VERTICAL PIVOT DETAILS

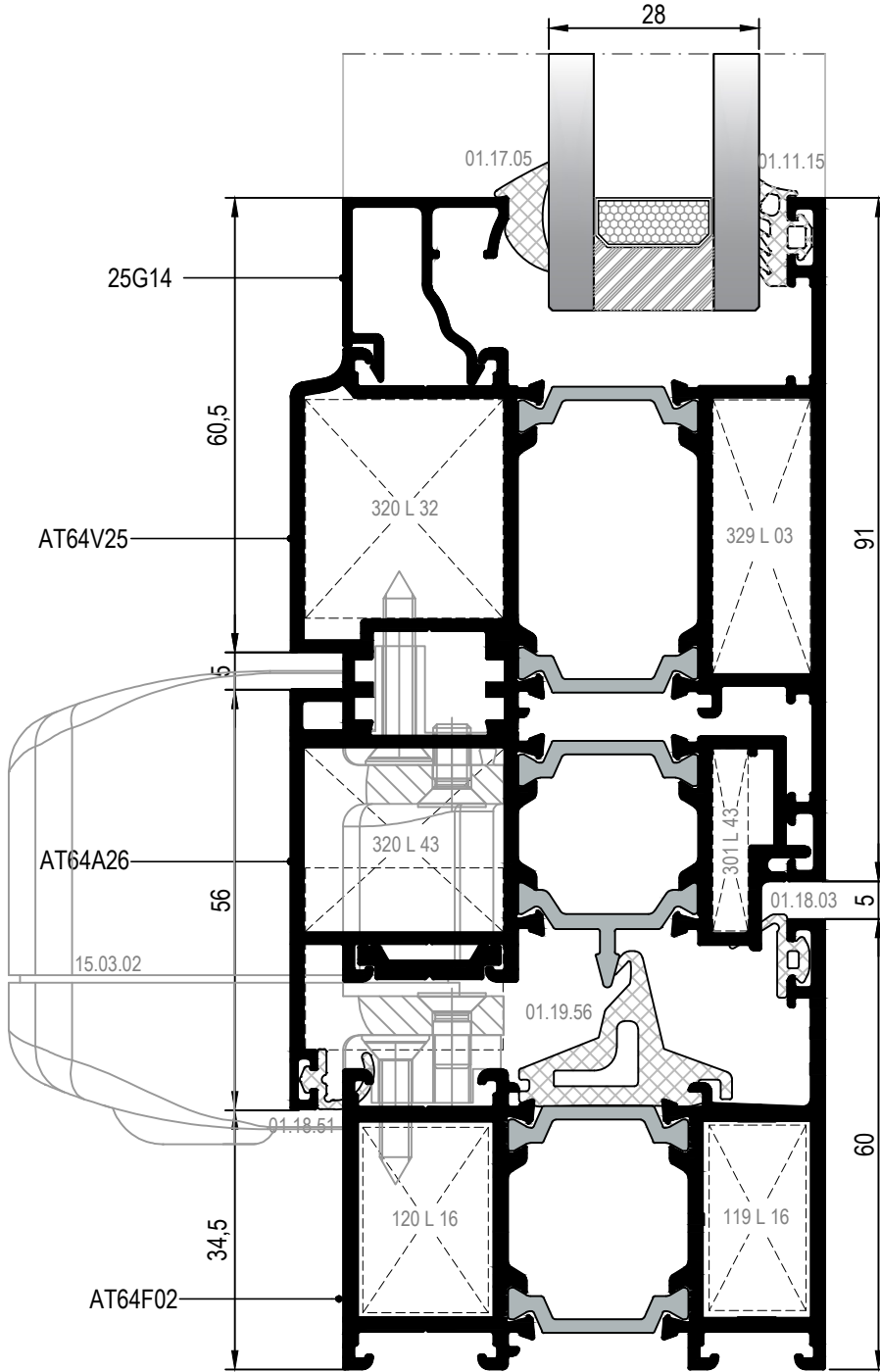
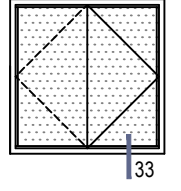

33 DETAYI
DETAIL

DIŞ
(OUTSIDE) ➔

DİKEY PİVOT DETAYLARI
VERTICAL PIVOT DETAILS

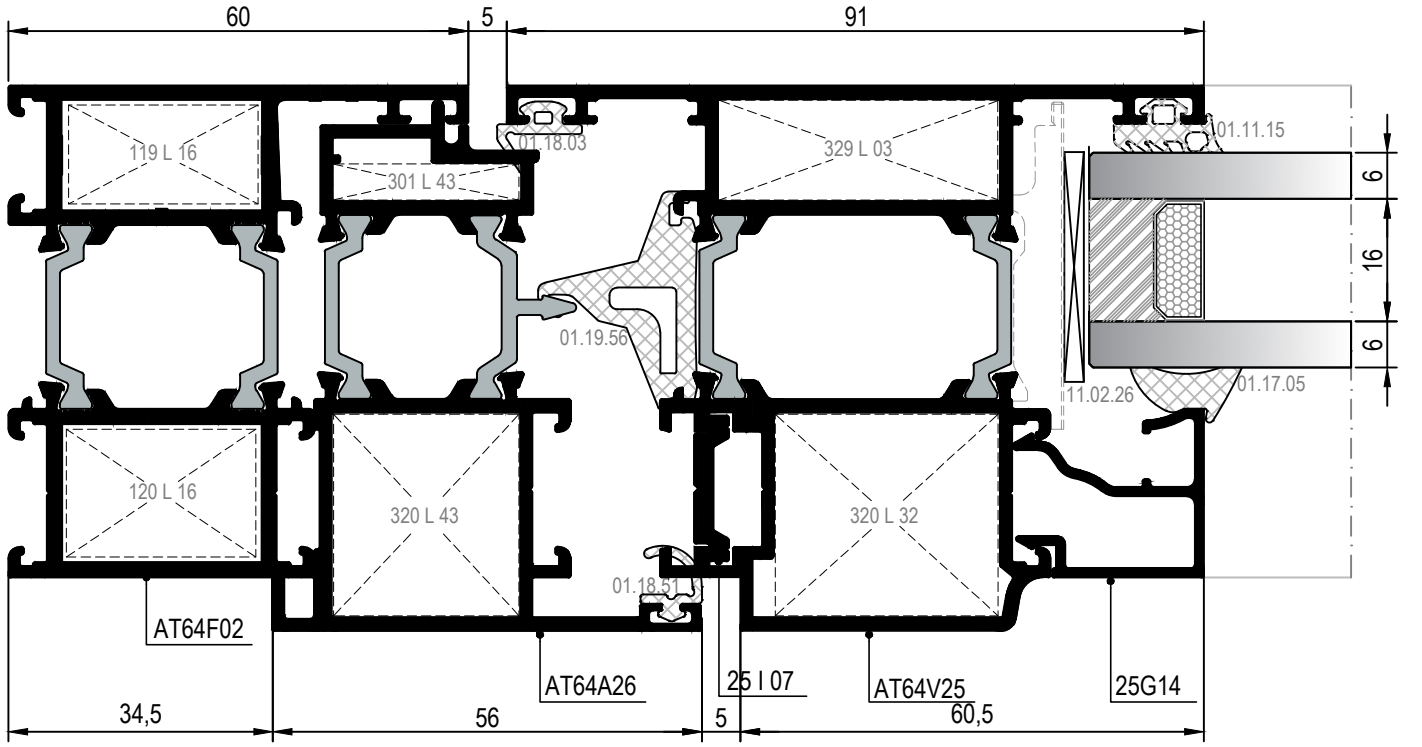
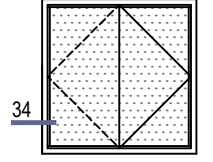

▼ İÇ
(INSIDE)

34 DETAYI
DETAIL

DİKEY PİVOT DEYAYLARI
VERTICAL PIVOT DETAILS

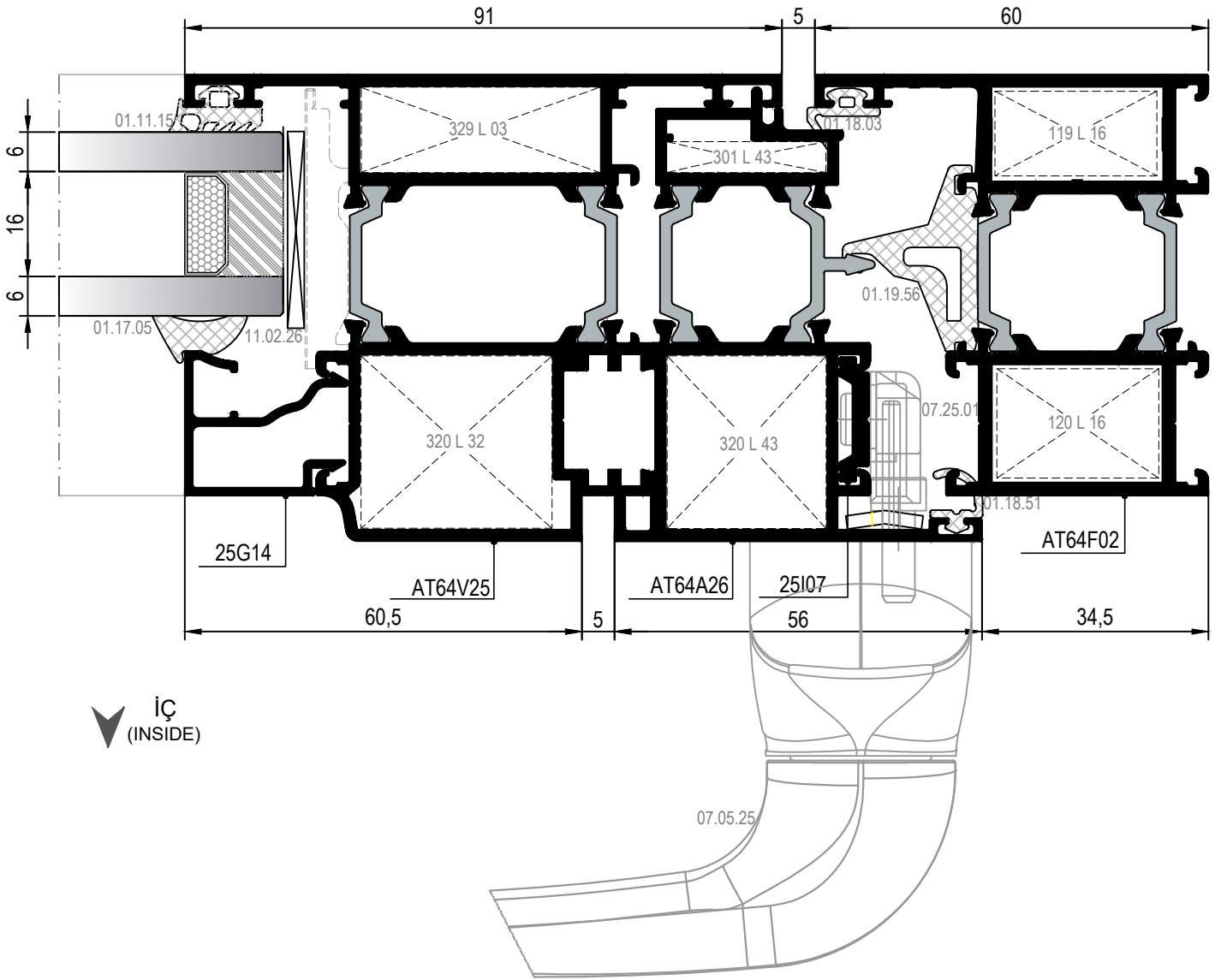
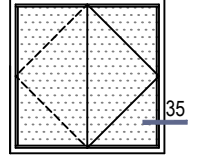

KATLANIR KAPI DETAYI
FOLDING DOOR DETAILS

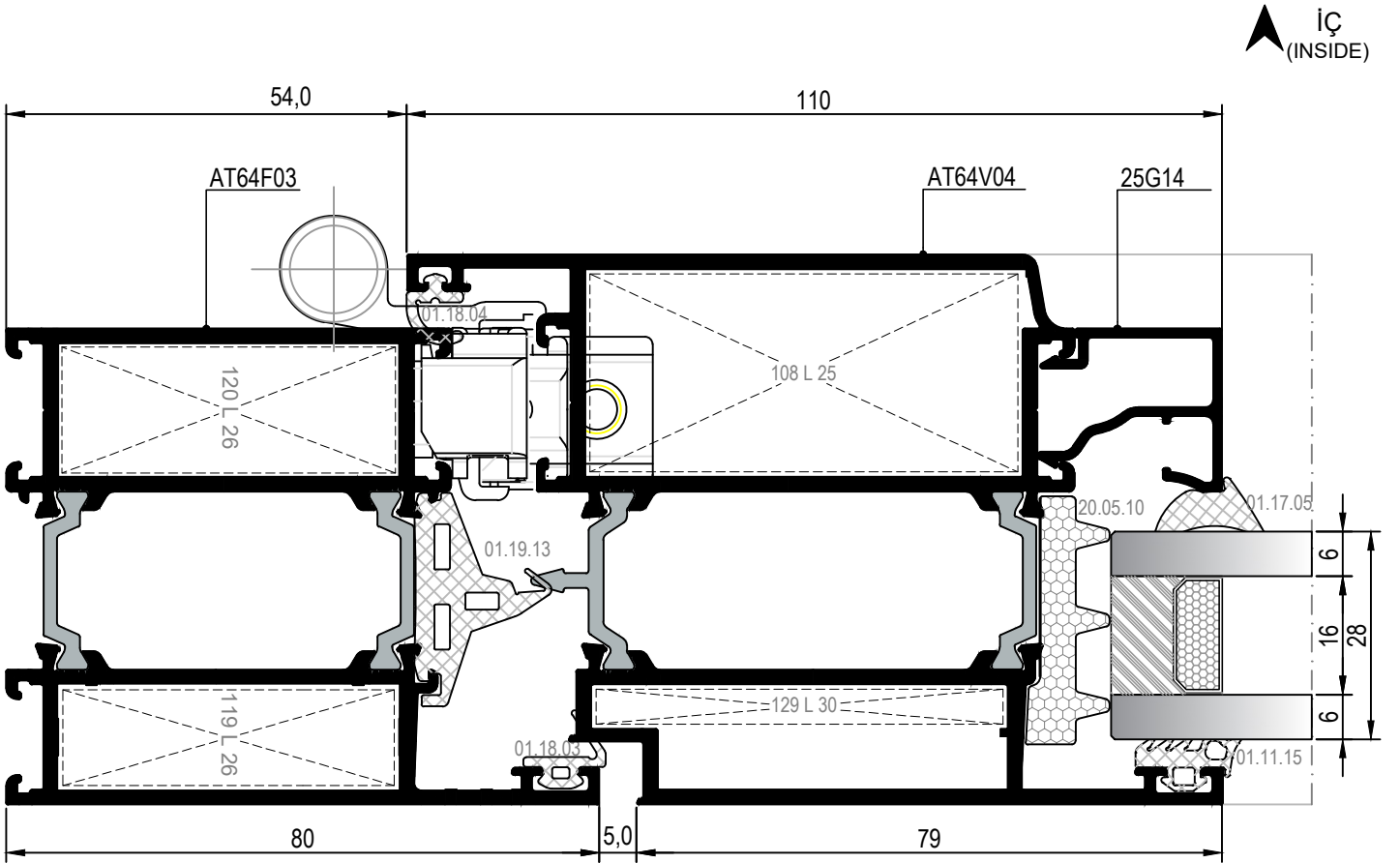
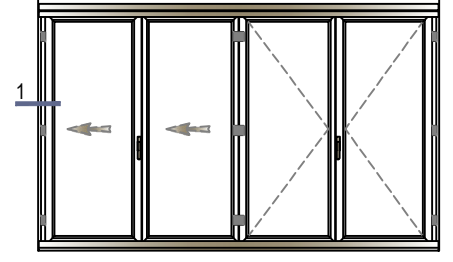

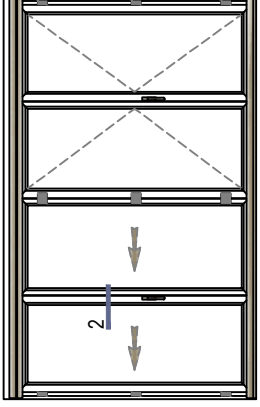

KATLANIR KAPI DETAYI
FOLDING DOOR DETAILS



37 DETAYI
DETAIL

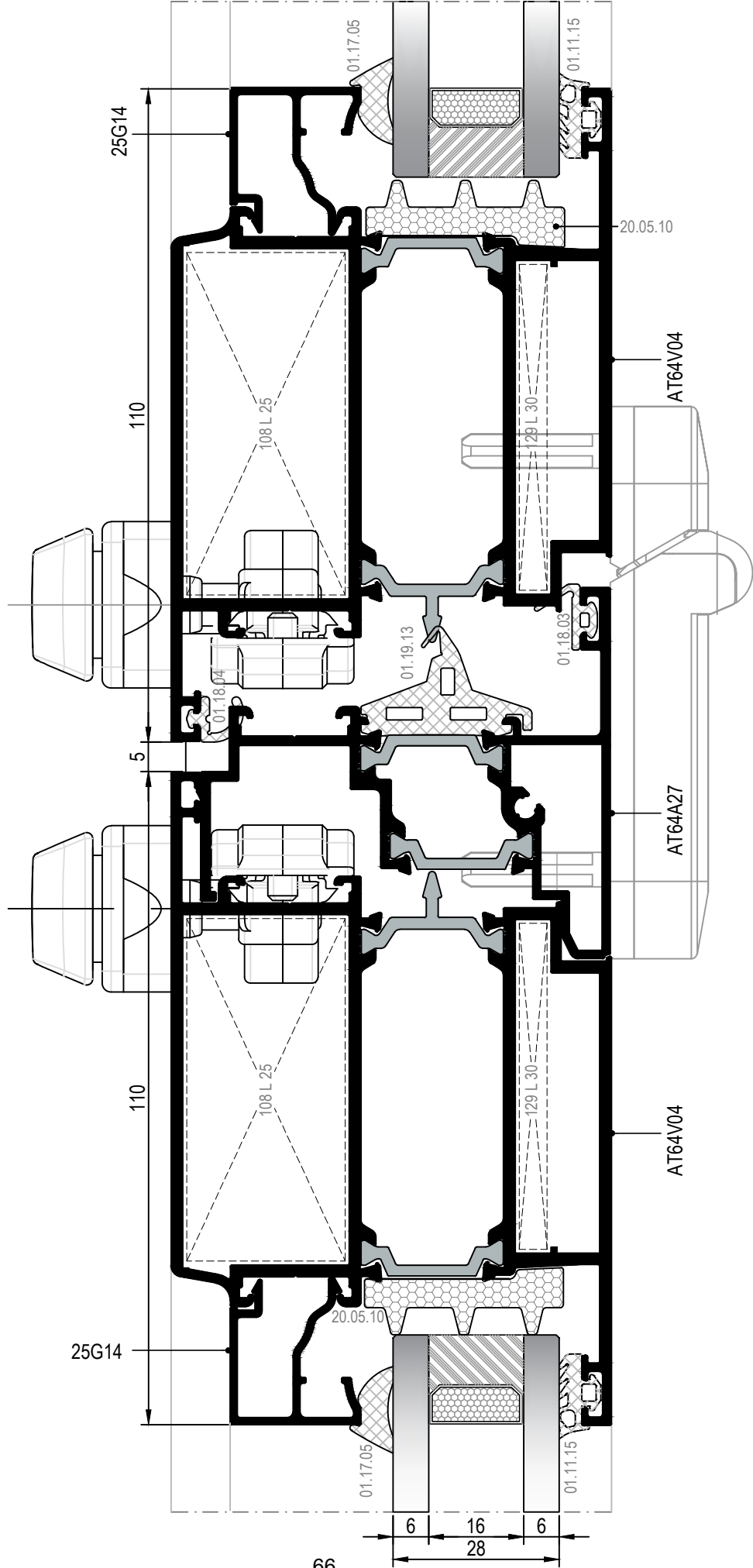

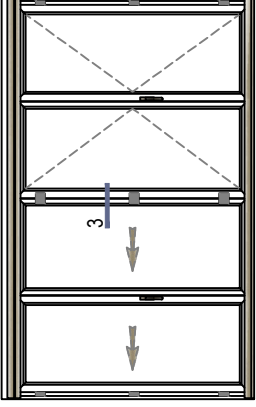

KATLANIR KAPI DETAYI
FOLDING DOOR DETAILS



38 DETAYI
DETAIL

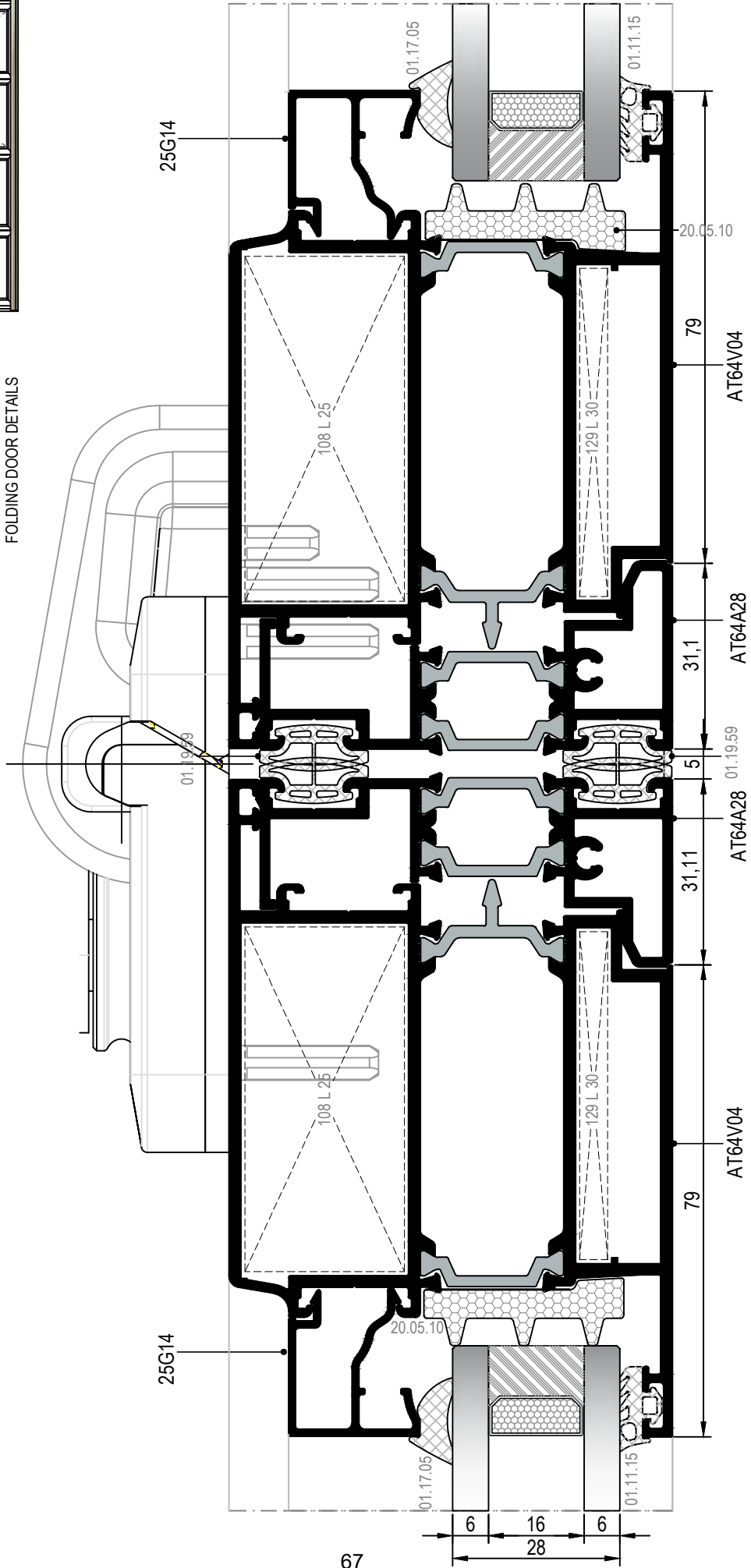

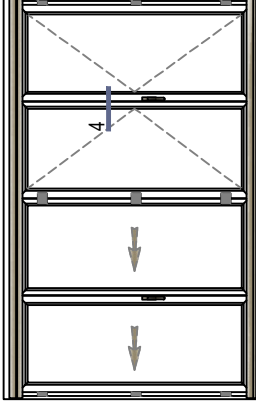

KATLANIR KAPI DETAYI
FOLDING DOOR DETAILS

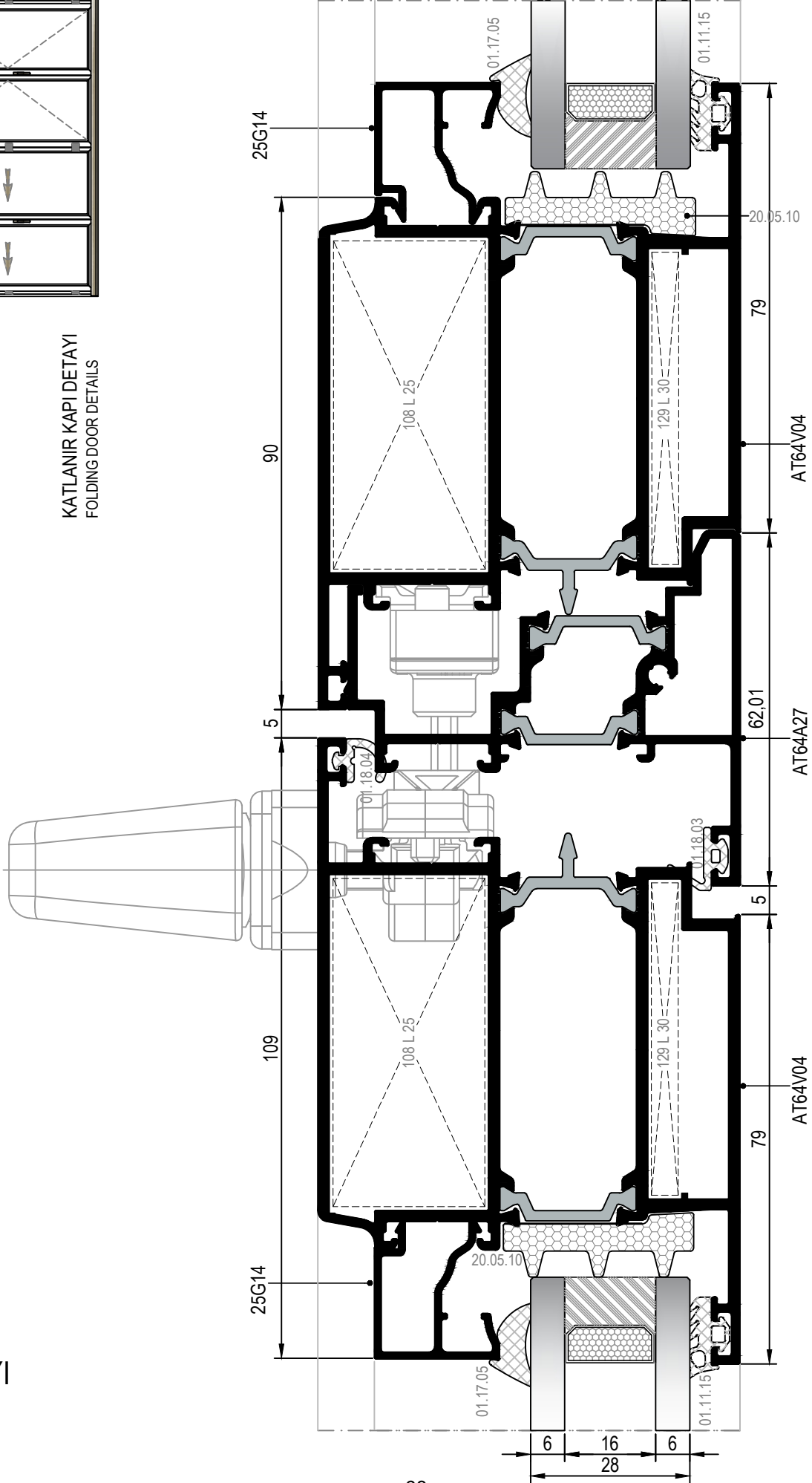

39 DETAYI
DETAIL

KATLANIR KAPI DETAYI
FOLDING DOOR DETAILS

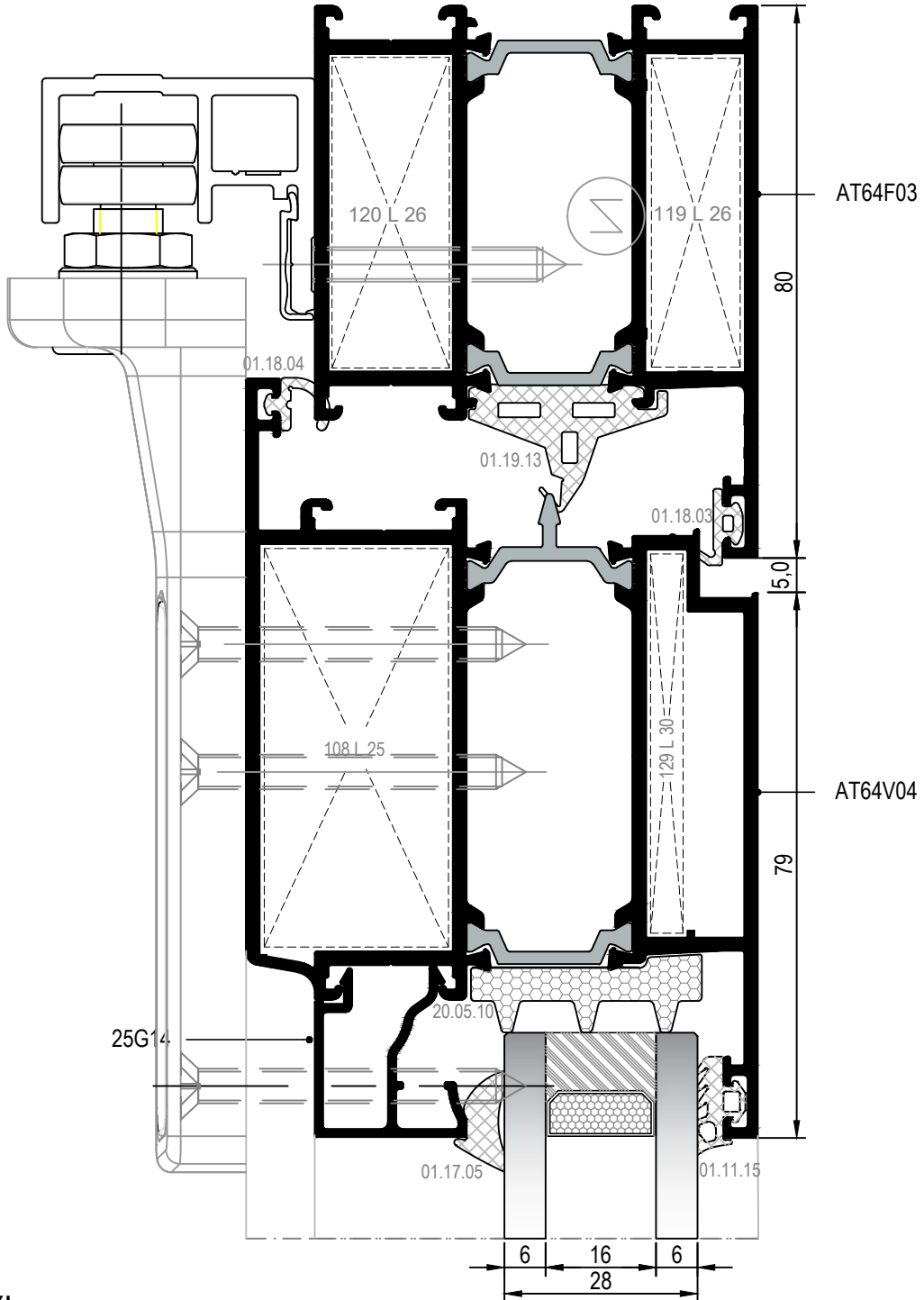
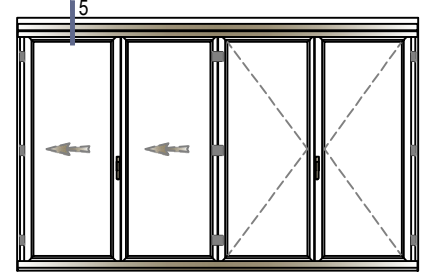

40 DETAYI
DETAIL

DIŞ
(OUTSIDE) ➔

KATLANIR KAPI DETAYI
FOLDING DOOR DETAILS

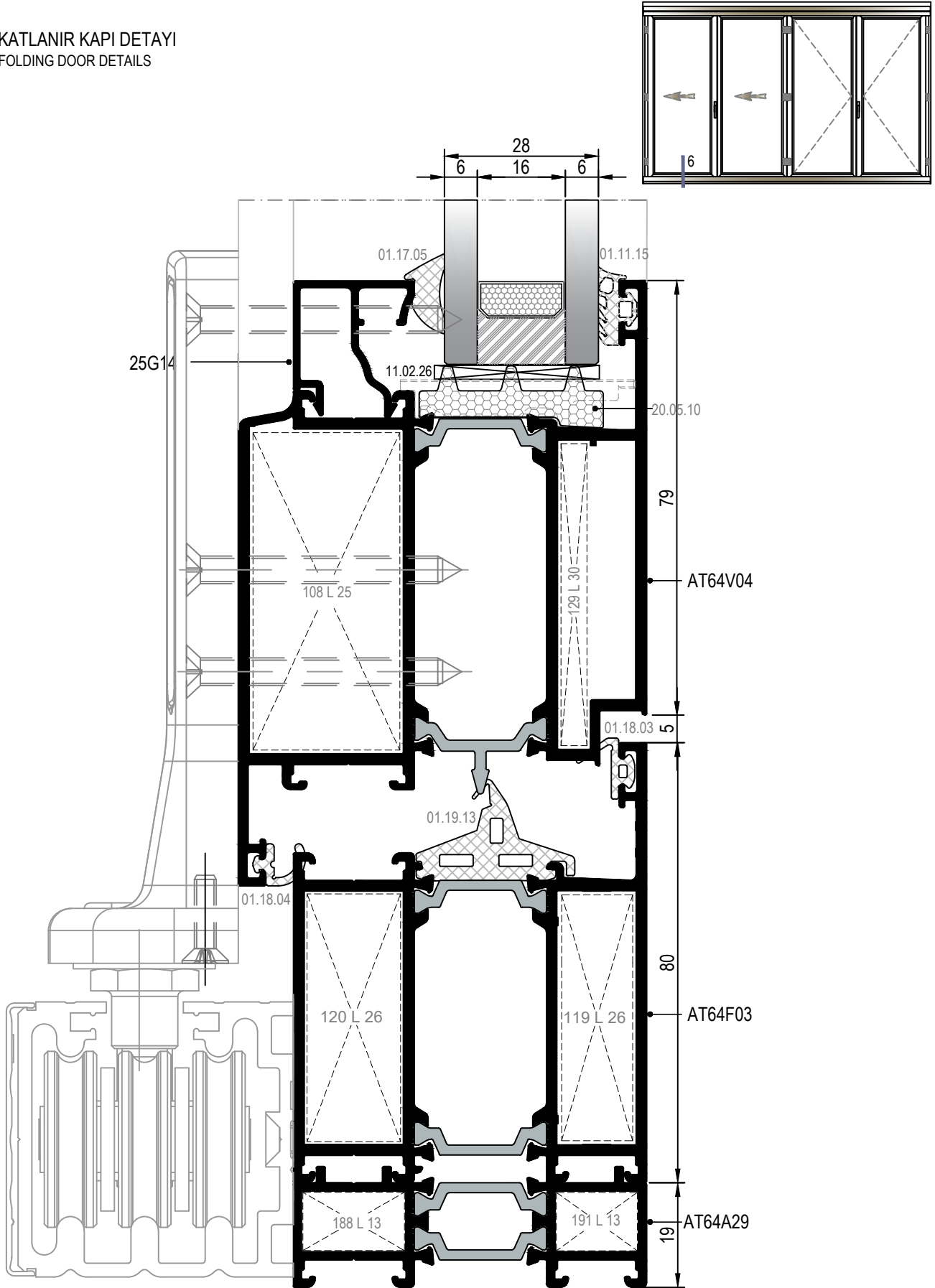

41 DETAYI
DETAIL

DIŞ
(OUTSIDE) ➔











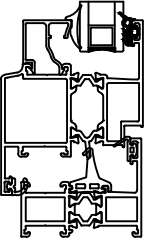

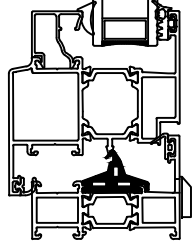

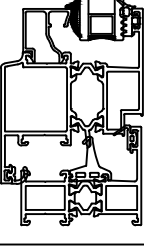

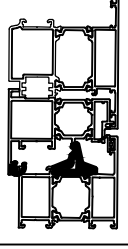

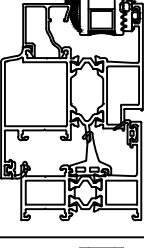

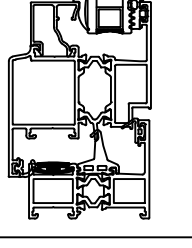

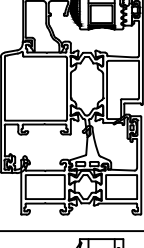

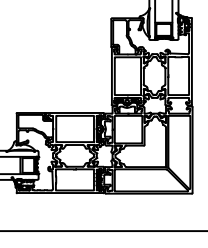

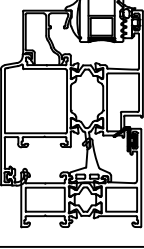
MİMARİ KATALOG
ARCHITECTURAL CATALOGUE

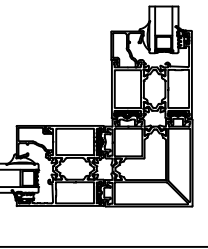

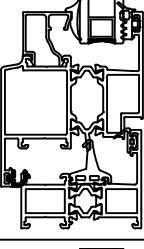

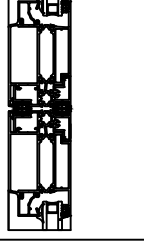

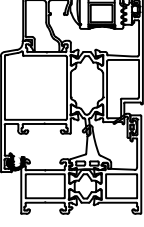

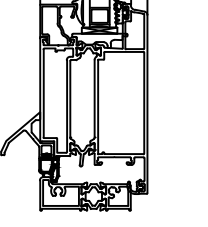

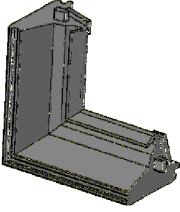
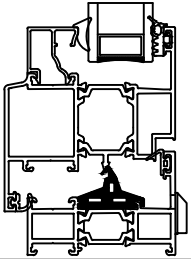

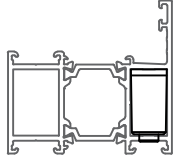

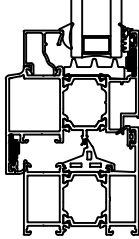

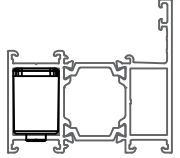

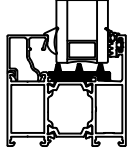
Alüminyum Kapı ve Pencere Sistemleri
Aluminium Door and Window Systems

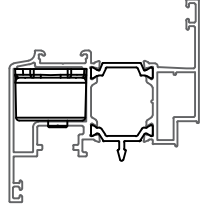

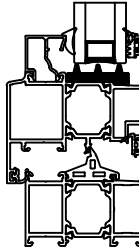
RWT64

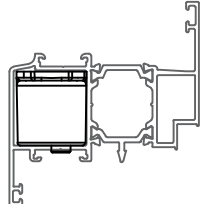

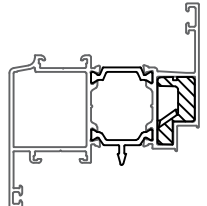

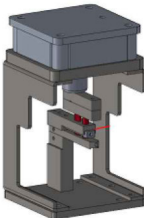

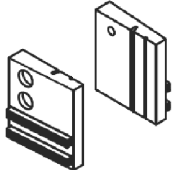
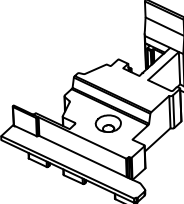
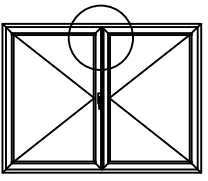
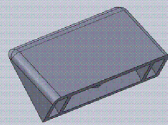
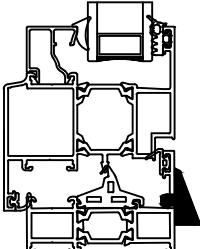
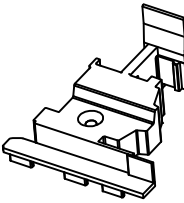
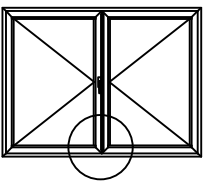
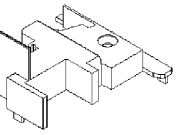
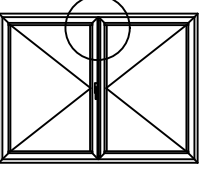

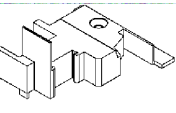
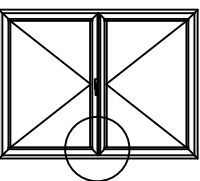
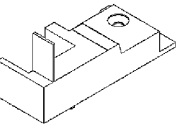
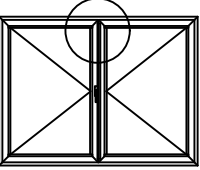
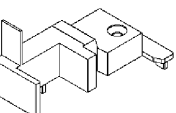
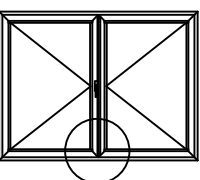
AKSESUARLAR

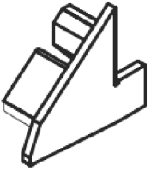
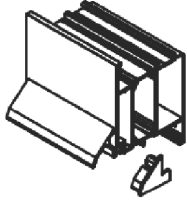
ACCESSORIES

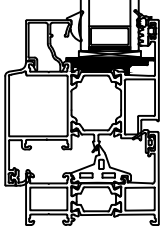
	<p>01.11.15</p> <p>DIŞ CAM FİTİLİ 4 mm OUTSIDE GLAZING GASKET 4 mm</p> <p>Malzeme / Material : EPDM Ağırlık / Weight : 81 gr/m Paket / Package : 185m / 15 kg</p>			<p>01.19.13</p> <p>TOZLUK FİTİLİ CENTRAL GASKET</p> <p>Malzeme / Material : EPDM Ağırlık / Weight : 252 gr/m Paket / Package : 59 m / 15 kg</p>	
	<p>01.17.03</p> <p>İÇ CAM FİTİLİ 2,8 mm INSIDE GLAZING GASKET 2,8 mm</p> <p>Malzeme / Material : EPDM Ağırlık / Weight : 59 gr/m Paket / Package : 254m / 15 kg</p>			<p>01.19.56</p> <p>PİVOT İÇİN TOZLUK FİTİLİ CENTRAL GASKET FOR PIVOT</p> <p>Malzeme / Material : EPDM Ağırlık / Weight : 256 gr/m Paket / Package : 60 m / 15 kg</p>	
	<p>01.17.04</p> <p>İÇ CAM FİTİLİ 3,6 mm INSIDE GLAZING GASKET 3,6 mm</p> <p>Malzeme / Material : EPDM Ağırlık / Weight : 71 gr/m Paket / Package : 210m / 15 kg</p>			<p>01.19.06</p> <p>KAPATMA FİTİLİ FILLING GASKET</p> <p>Malzeme / Material : EPDM Ağırlık / Weight : 82 gr/m Paket / Package : 182 m / 15 kg</p>	
	<p>01.17.05</p> <p>İÇ CAM FİTİLİ 4,6 mm INSIDE GLAZING GASKET 4,6 mm</p> <p>Malzeme / Material : EPDM Ağırlık / Weight : 89 gr/m Paket / Package : 168m / 15 kg</p>			<p>01.19.09</p> <p>ADAPTÖR FİTİLİ ADAPTER GASKET</p> <p>Malzeme / Material : EPDM Ağırlık / Weight : 34 gr/m Paket / Package : 441 m / 15 kg</p>	
	<p>01.18.03</p> <p>DIŞ BİNİ FİTİLİ OUTSIDE ACOUSTICAL GASKET</p> <p>Malzeme / Material : EPDM Ağırlık / Weight : 41 gr/m Paket / Package : 365m / 15 kg</p>			<p>01.19.10</p> <p>ADAPTÖR FİTİLİ ADAPTER GASKET</p> <p>Malzeme / Material : EPDM Ağırlık / Weight : 55 gr/m Paket / Package : 272 m / 15 kg</p>	
	<p>01.18.04</p> <p>İÇ BİNİ FİTİLİ INSIDE ACOUSTICAL GASKET</p> <p>Malzeme / Material : EPDM Ağırlık / Weight : 42 gr/m Paket / Package : 357m / 15 kg</p>			<p>01.19.59</p> <p>KATLANIR ADAPTÖR FİTİLİ ADAPTER GASKET FOR FOLDING</p> <p>Malzeme / Material : EPDM Ağırlık / Weight : 84 gr/m Paket / Package : 178m / 15kg</p>	
	<p>01.18.51</p> <p>PİVOT İÇİN İÇ BİNİ FİTİLİ ACOUSTICAL GASKET FOR PIVOT</p> <p>Malzeme / Material : EPDM Ağırlık / Weight : 40 gr/m Paket / Package : 375m / 15 kg</p>			<p>01.20.04</p> <p>EŞİK FİTİLİ THRESHOLD GASKET</p> <p>Malzeme / Material : EPDM Ağırlık / Weight : 104 gr/m Paket / Package : 144 m / 15 kg</p>	

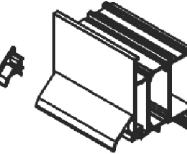
	<p>03.11.01</p> <p>KÖŞE ENJEKSİYON FITİLİ CORNER GASKET</p> <p>Malzeme / Material : EPDM</p>			<p>10.03.20</p> <p>BUTONLU KÖŞE BAĞLANTI CORNER JOINTS WITH BUTTON</p> <p>Malzeme / Material : Zamak</p> <p>AT64F02-F05-F07-F10-F12 İÇİN/FOR AT64M02-M13 İÇİN/FOR</p>	
	<p>10.03.25</p> <p>KÖŞE ÇAVUŞU CORNER PIECE</p> <p>Malzeme / Material : Zamak / Zamak AT64V31, AT64V32, AT64V33 İÇİN / FOR AT64V31, AT64V32, AT64V33</p>			<p>10.03.21</p> <p>BUTONLU KÖŞE BAĞLANTI CORNER JOINTS WITH BUTTON</p> <p>Malzeme / Material : Zamak</p> <p>AT64F02-F05-F07-F10-F12 İÇİN/FOR AT64M02-M13 İÇİN/FOR</p>	
	<p>20.05.09</p> <p>YALITIM ELEMANI INSULATION PIECE</p> <p>Malzeme / Material : EPDM KÖPÜK</p>			<p>10.03.23</p> <p>BUTONLU KÖŞE BAĞLANTI CORNER JOINTS WITH BUTTON</p> <p>Malzeme / Material : Zamak</p> <p>AT64V13 İÇİN/FOR</p>	
	<p>20.05.10</p> <p>YALITIM ELEMANI INSULATION PIECE</p> <p>Malzeme / Material : EPDM KÖPÜK</p>			<p>10.03.24</p> <p>BUTONLU KÖŞE BAĞLANTI CORNER JOINTS WITH BUTTON</p> <p>Malzeme / Material : Zamak</p> <p>AT64V05-V11-V20-V22 İÇİN/FOR</p>	
				<p>10.03.22</p> <p>PİN KIRMALI KÖŞE BAĞLANTI PINNING AND CRIMPING CORNER JOINT</p> <p>Malzeme / Material : Zamak</p> <p>AT64V05-V11-V13-V20-V22 İÇİN/FOR</p>	
				<p>10.03.26</p> <p>PİN CRIMPING PIN</p> <p>10.03.22 İÇİN / 2 ADET KULLANILMALI. FOR 10.03.22 / USED BY 2 PIECE.</p>	
				<p>21.01.17</p> <p>PUNCH MAKİNESİ PUNCH MACHINE</p> <p>BUTONLU KÖŞE BAĞLANTILAR İÇİN CORNER JOINTS WITH BUTTON</p>	

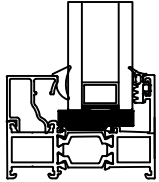
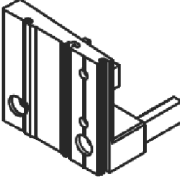
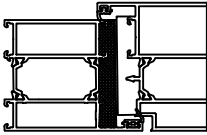
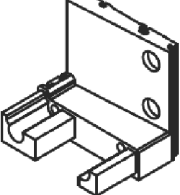
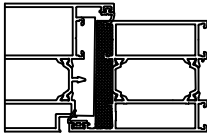
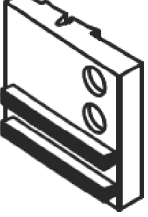
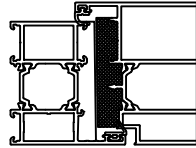
	<p>17.01.01 KIL FİTİL BRUSH Malzeme / Material : Polipropilen / Polypropylen Paket / Package: 275 m</p>			<p>04.06.92 ADAPTÖR KAPAĞI (ÜST) ADAPTER CAP (UPPER) Malzeme / Material : PVC Renk / Colour : BLACK AT64A30 İÇİN / FOR AT64A30</p>	
	<p>04.02.07 TAHLİYE KAPAĞI DRAINAGE COVER Malzeme / Material : PVC Renk / Colour : Siyah-Beyaz-Gri Black-White-Grey</p>			<p>04.06.93 ADAPTÖR KAPAĞI (ALT) ADAPTER CAP (BOTTOM) Malzeme / Material : PVC Renk / Colour : BLACK AT64A30 İÇİN / FOR AT64A30</p>	
	<p>04.06.73 ADAPTÖR KAPAĞI ADAPTER CAP Malzeme / Material : PVC Renk / Colour : BLACK AT64A27 İÇİN / FOR AT64A27</p>			<p>10.10.01 MONTAJ LAMASI (140mm) LAMA FOR ASSEMBLY (140mm)</p>	
	<p>04.06.74 ADAPTÖR KAPAĞI ADAPTER CAP Malzeme / Material : PVC Renk / Colour : BLACK AT64A27 İÇİN / FOR AT64A27</p>				
	<p>04.06.75 ADAPTÖR KAPAĞI ADAPTER CAP Malzeme / Material : PVC Renk / Colour : BLACK AT64A28 İÇİN / FOR AT64A28</p>				
	<p>04.06.76 ADAPTÖR KAPAĞI ADAPTER CAP Malzeme / Material : PVC Renk / Colour : BLACK AT64A28 İÇİN / FOR AT64A28</p>				

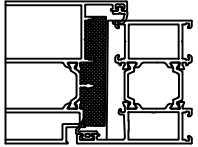
	<p>04.10.16A</p> <p>DAMLALIK YAN KAPAĞI DROPPER SIDE CAP</p> <p>Malzeme / Material : PVC Renk / Colour : BLACK T64 A 19 İÇİN / FOR T64 A 19</p>			<p>11.02.26</p> <p>CAM TAKOZU (KANAT) GLASS SUPPORT (VENT)</p> <p>Malzeme / Material : PVC Renk / Colour : BLACK</p>	
	<p>04.10.16B</p> <p>DAMLALIK YAN KAPAĞI DROPPER SIDE CAP</p> <p>Malzeme / Material : PVC Renk / Colour : BLACK T64 A 19 İÇİN / FOR T64 A 19</p>			<p>11.02.25</p> <p>CAM TAKOZU (KASA) GLASS SUPPORT (FRAME)</p> <p>Malzeme / Material : PVC Renk / Colour : BLACK</p>	
	<p>04.13.05A</p> <p>EŞİK YAN KAPAĞI (SOL) THRESHOLD SIDE CAP (LEFT)</p> <p>Malzeme / Material : PVC Renk / Colour : BLACK</p>				
	<p>04.13.05B</p> <p>EŞİK YAN KAPAĞI (SAĞ) THRESHOLD SIDE CAP (RIGHT)</p> <p>Malzeme / Material : PVC Renk / Colour : BLACK</p>				
	<p>04.13.06A</p> <p>KANAT YAN KAPAĞI(SOL) VENT SIDE CAP (LEFT)</p> <p>Malzeme / Material : PVC Renk / Colour : BLACK</p>				
	<p>04.13.06B</p> <p>KANAT YAN KAPAĞI(SAĞ) VENT SIDE CAP (RIGHT)</p> <p>Malzeme / Material : PVC Renk / Colour : BLACK</p>				

PENCERE MENTEŞELERİ / WINDOW HINGES



15.01.16

GIESSE PENCERE MENTEŞESİ
GIESSE HINGE FOR WINDOWS

Renk / Colour : Siyah-Beyaz-Gri-Eloksal
Black-White-Grey-Anodised

75 kg için 2 adet, 85 kg için 3 adet kullanılmalıdır. / Should be used 2 for 75 kg,3 for 85 kg.
EN 1935:2002

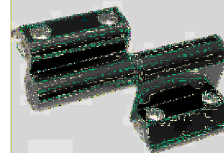

15.01.03

RESCARA PENCERE MENTEŞESİ
RESCARA HINGE FOR WINDOWS

Renk / Colour : Pres-Eloksal
Press-Anodised

75 kg için 2 adet, 85 kg için 3 adet kullanılmalıdır. / Should be used 2 for 75 kg,3 for 85 kg.
EN 1935:2002

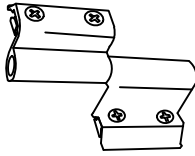

15.01.08

YERLİ PENCERE MENTEŞESİ
LOCAL HINGE FOR WINDOWS

Renk / Colour : Siyah-Beyaz-Gri-Eloksal
Black-White-Grey-Anodised

50 kg için 2 adet kullanılmalıdır. / Should be used 2 for 50 kg.
Max. kanat ölçüsü 900x1300 / Max. vent dimension 900x1300
TS EN 1935

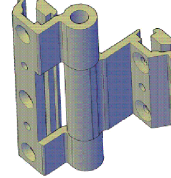

15.01.12

YERLİ PENCERE MENTEŞESİ
LOCAL HINGE FOR WINDOWS

Renk / Colour : Siyah-Beyaz-Gri-Eloksal
Black-White-Grey-Anodised

TS EN 1935

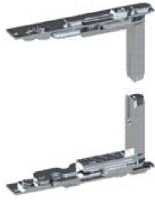

15.01.17

GIESSE GİZLİ PENCERE MENTEŞESİ (SAĞ)
GIESSE HIDDEN HINGE FOR WINDOWS (RIGHT)

Malzeme / Material : Paslanmaz Çelik
Stainless Steel

100 kg için 2 adet kullanılmalıdır. / Should be used 2 for 100 kg.



15.01.18

GIESSE GİZLİ PENCERE MENTEŞESİ (SOL)
GIESSE HIDDEN HINGE FOR WINDOWS (LEFT)

Malzeme / Material : Paslanmaz Çelik
Stainless Steel

100 kg için 2 adet kullanılmalıdır. / Should be used 2 for 100 kg.

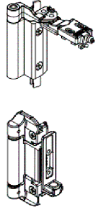

15.01.20

RESCARA PASİF KANAT MENTEŞESİ
RESCARA PASSIVE LEAF HINGE

Renk / Colour : Siyah-Beyaz-Gri-Eloksal
Black-White-Grey-Anodized

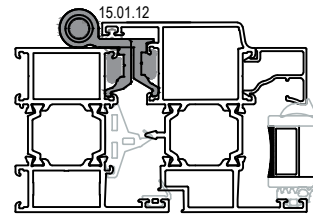
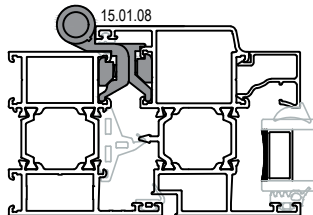
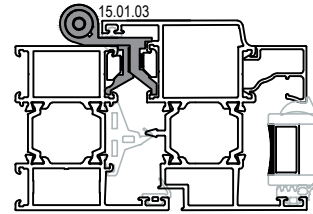
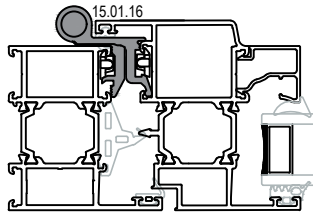

Ölçek/Scale: 1/3

KAPI MENTEŞELERİ / DOOR HINGES

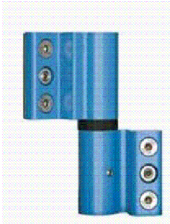

15.02.20

RESCARA KAPI MENTEŞESİ
RESCARA HINGE FOR DOORS

Renk / Colour : Siyah-Beyaz-Gri-Pres-Eloksal
Black-White-Grey-Press-Anodized

120 kg için 2 adet kullanılmalıdır. / Should be used 2 for 120 kg.
TS EN 1935



15.02.09

YERLİ KAPI MENTEŞESİ
LOCAL HINGE FOR DOORS

Renk / Colour : Siyah-Beyaz-Gri-Eloksal
Black-White-Grey-Anodized

85 kg için 3 adet kullanılmalıdır. / Should be used 3 for 85 kg.
Max. kanat ölçüsü 900x2200 / Max. vent dimension 900x2200
TS EN 1935

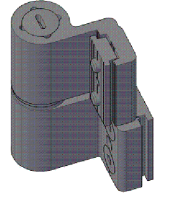

15.02.12

YERLİ KAPI MENTEŞESİ
LOCAL HINGE FOR DOORS

Renk / Colour : Siyah-Beyaz-Gri-Eloksal
Black-White-Grey-Anodized

100 kg için 3 adet kullanılmalıdır. / Should be used 3 for 100 kg.
Max. kanat ölçüsü 900x2300 / Max. vent dimension 900x2300
TS EN 1935

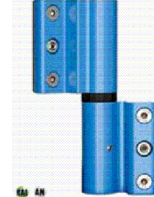

15.02.21

RESCARA KAPI MENTEŞESİ
RESCARA HINGE FOR DOORS

Renk / Colour : Siyah-Beyaz-Gri-Pres-Eloksal
Black-White-Grey-Press-Anodized

160 kg için 2 adet kullanılmalıdır. / Should be used 2 for 160 kg.
TS EN 1935



15.02.14

GIESSE KAPI MENTEŞESİ
GIESSE HINGE FOR DOORS

Renk / Colour : Siyah-Beyaz-Eloksal
Black-White-Anodised

100 kg için 2 adet, 120 kg için 3 adet kullanılmalıdır. / Should be used 2 for 100 kg, 3 for 120 kg.
EN 1935

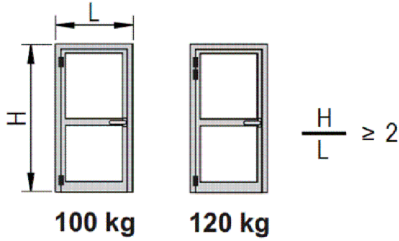

KNT. YÜKSEKLİĞİ / SASH HEIGHT KNT. GENİŞLİĞİ / SASH WIDTH	KANAT AĞIRLIĞI SASH WEIGHT
$\frac{H}{L} = 1.9$	Max (- 10%)
$\frac{H}{L} = 1.8$	Max (- 20%)
= ...	Max (- ...%)
$\frac{H}{L} \leq 1$	UYGULANAMAZ NA

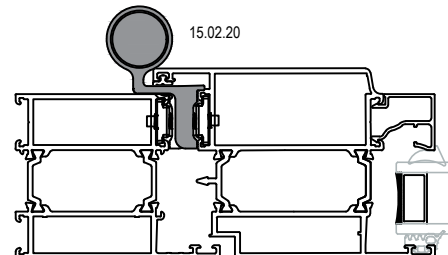
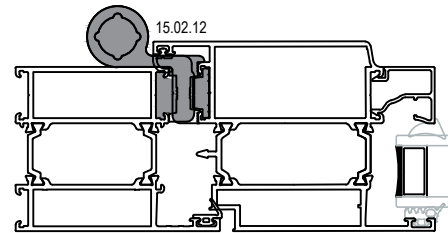
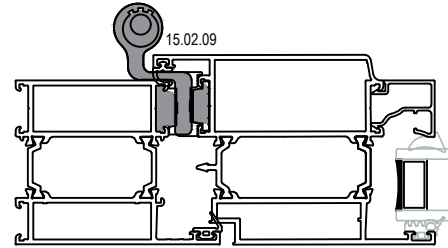

Ölçek/Scale: 1/3

KAPI MENTEŞELERİ / DOOR HINGES

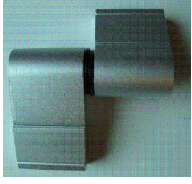

15.02.07

YERLİ KAPI MENTEŞESİ

LOCAL HINGE FOR DOORS

Renk / Colour : Siyah-Beyaz-Gri-Eloksal
Black-White-Grey-Anodized

100 kg için 2 adet kullanılmalıdır. / Should be used 2 for 100 kg.
Max. kanat ölçüsü 900x2200. / Max. vent dimension 900x2200
TS EN 1935

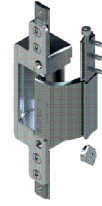

15.02.44

GIESSE GİZLİ KAPI MENTEŞESİ
GIESSE HINGE FOR DOORS

Renk / Colour : Siyah-Gri
Black-Grey

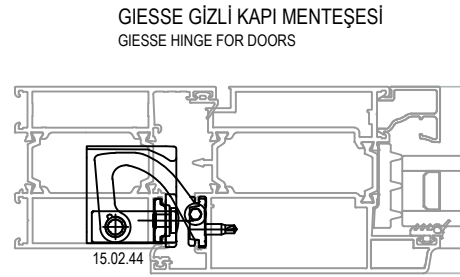
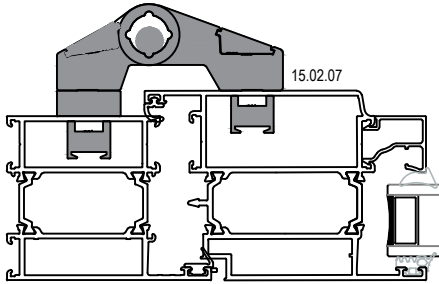

Ölçek/Scale: 1/3

H < 2500			H ≥ 2500		
120kg	135kg	150kg	120kg	135kg	150kg
⊕TAVSİYE EDİLEN / RECOMMENDED					

** YATAYDA +/-2MM, DÜŞEYDE -2/+4MM AYAR İMKANI

** +/-2MM HORIZONTAL, -2/+4MM VERTICAL ADJUSTMENT OPPORTUNITY

**105° YE KADAR AÇILIM (KANADIN KASAYA ÇARPMAMASI İÇİN 90DERECEDEN SONRA LİMİTLEME MAKASI 07.07.08 ÖNERİLMEKTEDİR.)

** OPENING UP TO 105° (LIMITER WITH CODE 07.07.08 IS RECOMMENDED AFTER 90 DEGREES IN ORDERS THAT THE SASH

** İÇE VEYA DIŞA AÇILIM İMKANI

** OPPORTUNITY OF INWARD AND OUTWARD OPENING

GIESSE 2YAPRAKLI KAPI MENTEŞELERİ / GIESSE 2LEAF DOOR HINGES

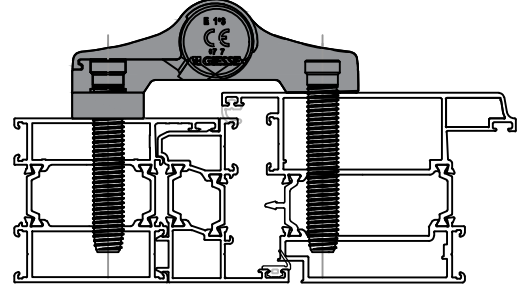
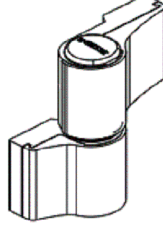
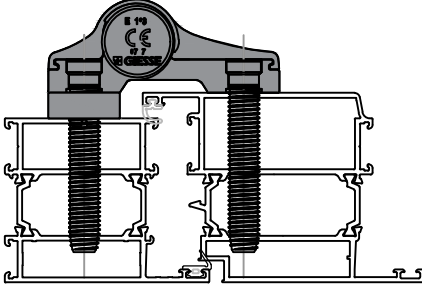

ASAŞ KODU ASAS CODE	AÇIKLAMA INTRODUCTION	ADET QTY
15.02.001	Binili İçe-Dışa Açılır Kapı Menteşe Gövdesi 62,5 mm Stepped Face Inward-Outward Opening Door Hinge 62,5 mm	1
15.02.004	Direkt Yüzey Montaj Vidası 75 mm Direct Surface Mounting Kit 75 mm	4
15.02.016	10 mm Yüzüksüz Bini Parçası 10 mm Stepped Piece Without Bushes	1

140 kg için 2 adet, 160 kg için 3 adet kullanılmalıdır. / Should be used 2 for 140 kg,3 for 160 kg.
EN 1935

ASAŞ KODU ASAS CODE	AÇIKLAMA INTRODUCTION	ADET QTY
15.02.002	Binili İçe-Dışa Açılır Kapı Menteşe Gövdesi 84 mm Stepped Face Inward-Outward Opening Door Hinge 84 mm	1
15.02.004	Direkt Yüzey Montaj Vidası 75 mm Direct Surface Mounting Kit 75 mm	4
15.02.016	10 mm Yüzüksüz Bini Parçası 10 mm Stepped Piece Without Bushes	1

120 kg için 2 adet, 140 kg için 3 adet kullanılmalıdır. / Should be used 2 for 120 kg,3 for 140 kg.
EN 1935

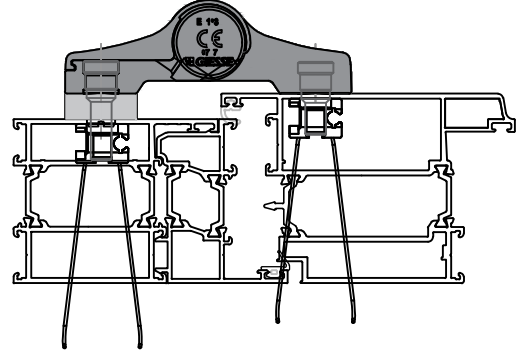
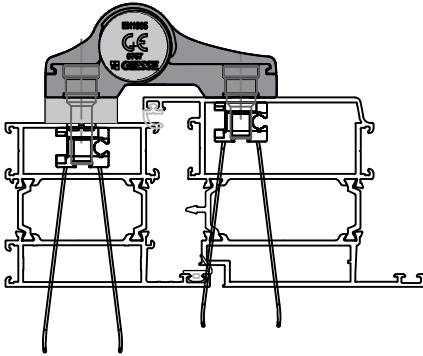

ASAŞ KODU ASAS CODE	AÇIKLAMA INTRODUCTION	ADET QTY
15.02.001	Binili İçe-Dışa Açılır Kapı Menteşe Gövdesi 62,5 mm Stepped Face Inward-Outward Opening Door Hinge 62,5 mm	1
15.02.003	Profil İç Destekli Bağlantı Kiti Mounting Kit With Counter Plate	1
15.02.008	10 mm Yüzüklü Bini Parçası 10 mm Stepped Piece With Bushes	1

160 kg için 2 adet, 180 kg için 3 adet kullanılmalıdır. / Should be used 2 for 160 kg,3 for 180 kg.
EN 1935

ASAŞ KODU ASAS CODE	AÇIKLAMA INTRODUCTION	ADET QTY
15.02.002	Binili İçe-Dışa Açılır Kapı Menteşe Gövdesi 84 mm Stepped Face Inward-Outward Opening Door Hinge 84 mm	1
15.02.003	Profil İç Destekli Bağlantı Kiti Mounting Kit With Counter Plate	1
15.02.008	10 mm Yüzüklü Bini Parçası 10 mm Stepped Piece With Bushes	1

120 kg için 2 adet, 140 kg için 3 adet kullanılmalıdır. / Should be used 2 for 120 kg,3 for 140 kg.
EN 1935

Ölçek/Scale: 1/3

GIESSE 3YAPRAKLI KAPI MENTEŞELERİ / GIESSE 3LEAF DOOR HINGES

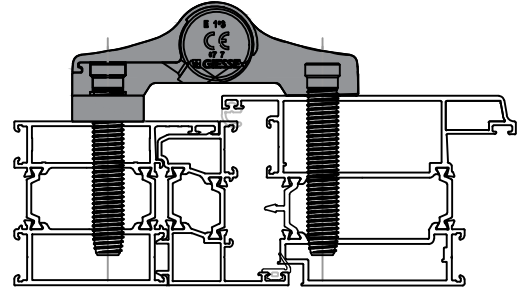
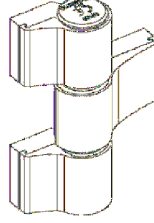
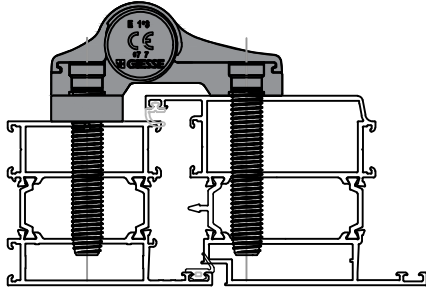

ASAŞ KODU ASAS CODE	AÇIKLAMA INTRODUCTION	ADET QTY
15.02.013	3 Yapraklı Binili İçe-Dışa Aç.K.Menteşe Gö.62,5 mm 3 Leaf Stepped Face Inward-Outward Opening Door Hinge 62,5 mm	1
15.02.004	Direkt Yüzey Montaj Vidası 75 mm Direct Surface Mounting Kit 75 mm	6
15.02.016	10 mm Yüzüksüz Bini Parçası 10 mm Stepped Piece Without Bushes	2

160 kg için 2 adet, 180 kg için 3 adet kullanılmalıdır. / Should be used 2 for 160 kg,3 for 180 kg.
EN 1935

ASAŞ KODU ASAS CODE	AÇIKLAMA INTRODUCTION	ADET QTY
15.02.017	3 Yapraklı Binili İçe-Dışa Aç.K.Menteşe Gö.84 mm 3 Leaf Stepped Face Inward-Outward Opening Door Hinge 84 mm	1
15.02.004	Direkt Yüzey Montaj Vidası 75 mm Direct Surface Mounting Kit 75 mm	6
15.02.016	10 mm Yüzüksüz Bini Parçası 10 mm Stepped Piece Without Bushes	2

120 kg için 2 adet, 140 kg için 3 adet kullanılmalıdır. / Should be used 2 for 120 kg,3 for 140 kg.
EN 1935

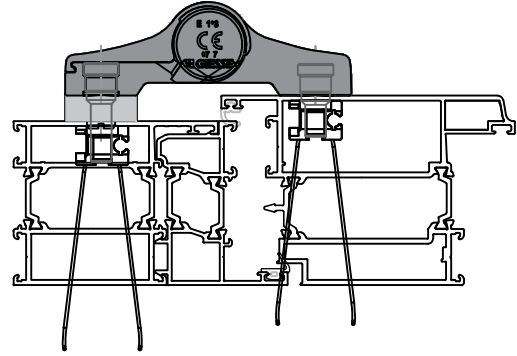
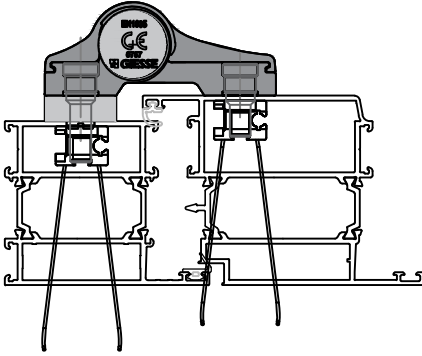

ASAŞ KODU ASAS CODE	AÇIKLAMA INTRODUCTION	ADET QTY
15.02.013	3Yapraklı Binili İçe-Dışa Aç.K.Menteşe Gö.62,5 mm 3 Leaf Stepped Face Inward-Outward Opening Door Hinge 62,5 mm	1
15.02.020	Profil İç Destekli Bağlantı Kiti Mounting Kit With Counter Plate	1
15.02.008	10 mm Yüzüklü Bini Parçası 10 mm Stepped Piece With Bushes	2

180 kg için 2 adet, 200 kg için 3 adet kullanılmalıdır. / Should be used 2 for 180 kg,3 for 200 kg.
EN 1935

ASAŞ KODU ASAS CODE	AÇIKLAMA INTRODUCTION	ADET QTY
15.02.017	3Yapraklı Binili İçe-Dışa Aç.K.Menteşe Gö.84 mm 3 Leaf Stepped Face Inward-Outward Opening Door Hinge 84 mm	1
15.02.020	Profil İç Destekli Bağlantı Kiti Mounting Kit With Counter Plate	1
15.02.008	10 mm Yüzüklü Bini Parçası 10 mm Stepped Piece With Bushes	2

140 kg için 2 adet, 160 kg için 3 adet kullanılmalıdır. / Should be used 2 for 140 kg,3 for 160 kg.
EN 1935

Ölçek/Scale: 1/3

ÇİFT EKSEN MEKANİZMALARI / TILT & TURN MECHANISMS



GIESSE FUTURA ÇİFT AÇILIM SETİ 80 kg
GIESSE FUTURA TILT & TURN MECHANISM 80 kg

Renk / Colour : Siyah-Beyaz-Gri
Black-White-Grey

ADET NUMBER	07.06.001 MEKANİZMA MECHANISM	07.06.002 MENTEŞE SETİ HINGE KIT	07.06.003 TİP1 MAKAS TYPE1 ARM	07.06.004 TİP2 MAKAS TYPE2 ARM	07.06.005 KOL HANDLE	07.06.006 İLAVE KİLİTLEME ADDITIONAL LOCKING	07.06.007 İLAVE MAKAS ADDITIONAL ARM
L: 410-569mm H: 600-1200mm	1	1	1	---	1	---	---
L: 410-569mm H: 1201-2500mm	1	1	1	---	1	1	---
L: 570-1000mm H: 600-1200mm	1	1	---	1	1	---	---
L: 570-1000mm H: 1201-2500mm	1	1	---	1	1	1	---
L: 1001-1700mm H: 600-1200mm	1	1	---	1	1	1	1
L: 1001-1700mm H: 1201-2500mm	1	1	---	1	1	2	1



GIESSE FUTURA ÇİFT AÇILIM SETİ 130 kg
GIESSE FUTURA TILT & TURN MECHANISM 130 kg

Renk / Colour : Siyah-Beyaz-Gri
Black-White-Silver

ADET NUMBER	07.06.001 MEKANİZMA MECHANISM	07.06.016 MENTEŞE SETİ HINGE KIT	07.06.013 TİP1 MAKAS TYPE1 ARM	07.06.014 TİP2 MAKAS TYPE2 ARM	07.06.005 KOL HANDLE	07.06.006 İLAVE KİLİTLEME ADDITIONAL LOCKING	07.06.007 İLAVE MAKAS ADDITIONAL ARM
L: 410-700mm H: 600-1200mm	1	1	1	---	1	---	---
L: 410-700mm H: 1201-3000mm	1	1	1	---	1	1	---
L: 701-1000mm H: 600-1200mm	1	1	---	1	1	---	---
L: 701-1000mm H: 1201-3000mm	1	1	---	1	1	1	---
L: 1001-1800mm H: 600-1200mm	1	1	---	1	1	1	1
L: 1001-1800mm H: 1201-3000mm	1	1	---	1	1	2	1

ÇİFT EKSEN MEKANİZMALARI / TILT & TURN MECHANISMS

ÇİFT EKSEN MEKANİZMALARI / TILT & TURN MECHANISMS

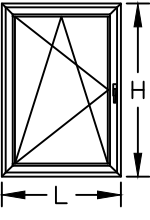
 <p>RESCARA ÇİFT AÇILIM SETİ 130 kg RESCARA TILT & TURN MECHANISM 130 kg Renk / Colour : Siyah-Beyaz-Gri Black-White-Grey</p>						
KANAT GENİŞLİĞİ SASH WIDTH L (mt)	KANAT YÜKSEKLİĞİ SASH HEIGHT H (mt)	KANAT AĞIRLIĞI SASH WEIGHT KG	MEKANİZMA MECHANISM	MAKAS ARM	İLAVE KİLİTLEME ADDITIONAL LOCKING	İLAVE MAKAS ADDITIONAL ARM
563-1000 mm	600-1200 mm	130 kg	07.06.79 veya 07.06.114	07.06.80	—	—
563-1000 mm	1200-2500 mm	130 kg	07.06.79 veya 07.06.114	07.06.80	07.06.76	—
1000-1700 mm	600-1200 mm	130 kg	07.06.79 veya 07.06.114	07.06.80	07.06.76	07.06.77
1000-1700 mm	1200-2500 mm	130 kg	07.06.79 veya 07.06.114	07.06.80	07.06.76 (2 ADET)	07.06.77

*07.06.79 KODLU RESCARA ÇİFT AÇILIM MEKANİZMA İÇERİSİNE KOL DAHİLDİR.
07.06.79 CODE RESCARA DOUBLE OPENING ARM IS INCLUDED IN THE MECHANISM.



*07.06.114 KODLU HOLDLINE ÇİFT AÇILIM MEKANİZMA İÇERİSİNE KOL DAHİLDİR.
07.06.114 CODE HOLDLINE DOUBLE OPENING ARM IS INCLUDED IN THE MECHANISM.



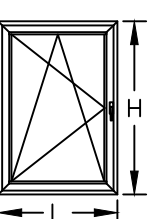

ÇİFT EKSEN MEKANİZMALARI / TILT & TURN MECHANISMS

 <p>HOLDLINE ÇİFT AÇILIM SETİ 130 kg HOLDLINE TILT & TURN MECHANISM 130 kg Renk / Colour : Siyah-Beyaz-Gri Black-White-Grey</p>							
KANAT GENİŞLİĞİ SASH WIDTH L (mt)	KANAT YÜKSEKLİĞİ SASH HEIGHT H (mt)	KANAT AĞIRLIĞI SASH WEIGHT KG	MEKANİZMA MECHANISM	MAKAS ARM	İLAVE KİLİTLEME ADDITIONAL LOCKING	İLAVE MAKAS ADDITIONAL ARM	KARE MİLLİ GEARBOX EXCLUDE SPINDLE GEARBOX
563-1000 mm	600-1200 mm	130 kg	07.06.115	07.06.80	—	—	07.25.16
563-1000 mm	1200-2500 mm	130 kg	07.06.115	07.06.80	07.06.76	—	07.25.16
1000-1700 mm	600-1200 mm	130 kg	07.06.115	07.06.80	07.06.76	07.06.77	07.25.16
1000-1700 mm	1200-2500 mm	130 kg	07.06.115	07.06.80	07.06.76 (2 ADET)	07.06.77	07.25.16

*07.06.115 KODLU HOLDLINE ÇİFT AÇILIM MEKANİZMA İÇERİSİNE KOL DAHİLDİR.
07.06.115 CODE HOLDLINE DOUBLE OPENING ARM IS INCLUDED IN THE MECHANISM.

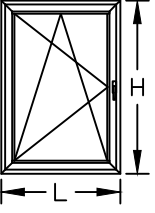

ÇİFT EKSEN MEKANİZMALARI / TILT & TURN MECHANISMS

	<p>RESCARA AKILLI ÇİFT AÇILIM SETİ 130 kg / KOL ANAHTARLIDIR. RESCARA TBT TILT & TURN MECHANISM 130 kg / HANDLE WITH KEYLOCK Renk / Colour : Siyah-Beyaz-Gri Black-White-Grey</p>					
						
KANAT GENİŞLİĞİ SASH WIDTH L (mt)	KANAT YÜKSEKLİĞİ SASH HEIGHT H (mt)	KANAT AĞIRLIĞI SASH WEIGHT KG	MEKANİZMA MECHANISM	MAKAS ARM	İLAVE KİLİTLEME ADDITIONAL LOCKING	İLAVE MAKAS ADDITIONAL ARM
563-1000 mm	600-1200 mm	130 kg	07.06.74 (TBT)	07.06.75 (TBT)	—	—
563-1000 mm	1200-2500 mm	130 kg	07.06.74 (TBT)	07.06.75 (TBT)	07.06.76	—
1000-1700 mm	600-1200 mm	130 kg	07.06.74 (TBT)	07.06.75 (TBT)	—	07.06.77
1000-1700 mm	1200-2500 mm	130 kg	07.06.74 (TBT)	07.06.75 (TBT)	07.06.76	07.06.77

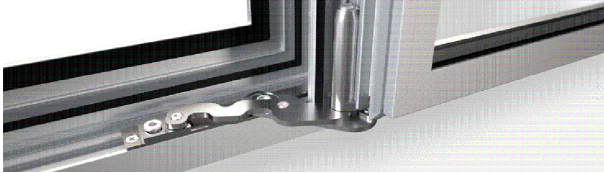

GIESSE GİZLİ MENTEŞE ÇİFT AÇILIM SETİ 100 kg
GIESSE HIDDEN HINGE TILT & TURN MECHANISM 100 kg

Renk / Colour : Siyah-Beyaz-Gri
Black-White-Grey

	ADET NUMBER	07.06.011 TİP2 MAKAS (SAĞ) TYPE2 ARM	07.06.012 TİP2 MAKAS (SOL) TYPE2 ARM	07.06.005 KOL HANDLE	07.06.001 MEKANİZMA MECHANISM	07.06.010 İLAVE KİLİTLEME ADDITIONAL LOCKING	07.06.007 İLAVE MAKAS ADDITIONAL ARM
SAĞ RIGHT	L: 600-1000mm H: 600-1200mm	1	---	1	1	---	---
	L: 600-1000mm H: 1201-2500mm	1	---	1	1	1	---
	L: 1001-1500mm H: 600-1200mm	1	---	1	1	1	1
	L: 1001-1500mm H: 1201-2500mm	1	---	1	1	2	1
SOL LEFT	L: 600-1000mm H: 600-1200mm	---	1	1	1	---	---
	L: 600-1000mm H: 1201-2500mm	---	1	1	1	1	---
	L: 1001-1500mm H: 600-1200mm	---	1	1	1	1	1
	L: 1001-1500mm H: 1201-2500mm	---	1	1	1	2	1

PVC KANAL İÇİN ÇİFT AÇILIM SETLERİ (SAĞ) / TILT AND TURN OPENING SETS FOR PVC CHANNEL (RIGHT)

SAĞ / RIGHT			KANAT GENİŞLİĞİ / VENT WIDTH					
AÇIKLAMA DESCRIPTION	KANAT YÜKSEKLİĞİ VENT HEIGHT	KOD CODE	400-500 mm	501-750 mm	751-1000 mm	1001-1200 mm	1201-1450 mm	**1451-1600 mm
KANAT MAKAS SASH STAYS	480-2450 mm	07.30.004.	1					
		07.30.005.		1				
		07.30.006.			1			
		07.30.007.				1		
		07.30.008.					1	1
KASA MAKAS FRAME STAYS	480-2450 mm	07.30.033.	1					
		07.30.034.		1				
		07.30.035.			1	1		
		07.30.036.					1	1
ARKA KİLİTLEME LOCKING POINT HINGE SIDE	480-950 mm	07.30.016.				1		
		07.30.017.					1	
		07.30.018.						1
	951-1450 mm	07.30.016.	1	1	1	2	1	1
		07.30.017.					1	
		07.30.018.						1
	1451-1700 mm	07.30.016.				1		
		07.30.017.	1	1	1	1	2	1
		07.30.018.						1
	1701-1950 mm	07.30.016.				1		
		07.30.017.					1	
		07.30.018.	1	1	1	1	1	2
	1951-2450 mm	07.30.016.			1	1		
		07.30.017.					1	
		07.30.018.						1
07.30.019.		1	1	1	1	1	1	
İSPANYOLET ESPAGNOLETTE	480-590 mm	07.30.022.	1	1	1	1	1	1
	591-750 mm	07.30.023.	1	1	1	1	1	1
	751-1200 mm	07.30.024.	1	1	1	1	1	1
	1201-1450 mm	07.30.025.	1	1	1	1	1	1
	1451-1700 mm	07.30.028.	1	1	1	1	1	1
	1701-1950 mm	07.30.026.	1	1	1	1	1	1
	1951-2450 mm	07.30.027.	1	1	1	1	1	1
KİLİT KARŞILIK LOCKING PLATE	480-750 mm	07.27.011.	1	1	2	3	3	5
	751-950 mm	07.27.011.	2	2	3	4	4	6
	951-1450 mm	07.27.011.	3	3	4	6	6	8
	1451-1700 mm	07.27.011.	4	4	5	7	8	10
	1701-2450 mm	07.27.011.	5	5	6	8	8	10

	AÇIKLAMA / DESCRIPTION	KOD / CODE	ADET / QUANTITY
TEMEL SET SAĞ BASIC SET RIGHT	KASA ALT MENTEŞE / FRAME BOTTOM HINGE	07.27.001.	1
	KASA ÜST / ORTA MENTEŞE / FRAME TOP / MIDDLE HINGE	07.27.006.	1
	MENTEŞE PİMİ / HINGE PIN	07.27.007.	1
	KÖŞE ELEMANI 1 GÜVENLİKLİ PİM / CORNER PIECE	07.30.001.	1
	İSPANYOLET ALT PARÇA / ESPAGNOLETTE BOTTOM PIECE	07.30.002.	1
	PİVOT KARŞILIK / PIVOT LOCKING PLATE	07.30.003.	1
	KANAT BANT MENTEŞE FRENLİ 9/20 ALU16 (SAĞ) VENT BOTTOM HINGE WITH BREAK 9/20 ALU16 (RIGHT)	07.27.002.	1
	KANAT ALT MENTEŞE KAPAĞI SAĞ VENT BOTTOM HINGE CAP RIGHT	07.27.003.	1
	KANAT BANT MENTEŞE KAPAĞI SAĞ VENT HINGE CAP RIGHT	07.27.004.	1

* SİPARİŞTE YUKARIDAKİ TABLODA BULUNAN ÜRÜNLERE SAĞA AÇILIM TEMEL SET İÇİNDEKİ PARÇALAR DAHİL EDİLMELİDİR.
THE PIECES IN THE RIGHT OPENING BASIC SET MUST BE ADDED THE PRODUCTS IN THE TABLE ABOVE WHEN ORDERING.

*KOL SETE DAHİL DEĞİLDİR.KOL SEÇENEKLERİ;
07.05.41 - 07.05.42
HANDLE IS NOT INCLUDED IN THE SET.HANDLE OPTIONS;
07.05.41 - 07.05.42

**1451-1600MM GENİŞLİĞİNDE EK OLARAK 07.30.009
MAKASI EKLENMELİDİR.
ADDITIONALLY 1451-1600 MM LENGTH 07.30.009. MUST BE ADDED.

PVC KANAL İÇİN ÇİFT AÇILIM SETLERİ (SOL) / TILT AND TURN OPENING SETS FOR PVC CHANNEL (LEFT)

SOL / LEFT			KANAT GENİŞLİĞİ / VENT WIDTH					
AÇIKLAMA DESCRIPTION	KANAT YÜKSEKLİĞİ VENT HEIGHT	KOD CODE	400-500 mm	501-750 mm	751-1000 mm	1001-1200 mm	1201-1450 mm	**1451-1600 mm
KANAT MAKAS SASH STAYS	480-2450 mm	07.30.004.	1					
		07.30.005.		1				
		07.30.006.			1			
		07.30.007.				1		
		07.30.008.					1	1
KASA MAKAS FRAME STAYS	480-2450 mm	07.30.029.	1					
		07.30.030.		1				
		07.30.031.			1	1		
		07.30.032.					1	1
ARKA KİLİTLEME LOCKING POINT HINGE SIDE	480-950 mm	07.30.016.				1		
		07.30.017.					1	
		07.30.018.						1
	951-1450 mm	07.30.016.	1	1	1	2	1	1
		07.30.017.					1	
		07.30.018.						1
	1451-1700 mm	07.30.016.				1		
		07.30.017.	1	1	1	1	2	1
		07.30.018.						1
	1701-1950 mm	07.30.016.				1		
		07.30.017.					1	
		07.30.018.	1	1	1	1	1	2
	1951-2450 mm	07.30.016.			1	1		
		07.30.017.					1	
		07.30.018.						1
07.30.019.	1	1	1	1	1	1		
İSPANYOLET ESPAGNOLETTE	480-590 mm	07.30.022.	1	1	1	1	1	1
	591-750 mm	07.30.023.	1	1	1	1	1	1
	751-1200 mm	07.30.024.	1	1	1	1	1	1
	1201-1450 mm	07.30.025.	1	1	1	1	1	1
	1451-1700 mm	07.30.028.	1	1	1	1	1	1
	1701-1950 mm	07.30.026.	1	1	1	1	1	1
	1951-2450 mm	07.30.027.	1	1	1	1	1	1
KİLİT KARŞILIK LOCKING PLATE	480-750 mm	07.27.011.	1	1	2	3	3	5
	751-950 mm	07.27.011.	2	2	3	4	4	6
	951-1450 mm	07.27.011.	3	3	4	6	6	8
	1451-1700 mm	07.27.011.	4	4	5	7	8	10
	1701-2450 mm	07.27.011.	5	5	6	8	8	10

	AÇIKLAMA / DESCRIPTION	KOD / CODE	ADET / QUANTITY
TEMEL SET SOL BASIC SET LEFT	KASA ALT MENTEŞE / FRAME BOTTOM HINGE	07.27.001.	1
	KASA ÜST / ORTA MENTEŞE FRAME TOP / MIDDLE HINGE	07.27.006.	1
	MENTEŞE PİMİ / HINGE PIN	07.27.007.	1
	KÖŞE ELEMANI 1 GÜVENLİKLİ PİM / CORNER PIECE	07.30.001.	1
	İSPANYOLET ALT PARÇA / ESPAGNOLETTE BOTTOM PIECE	07.30.002.	1
	PİVOT KARŞILIK / PIVOT LOCKING PLATE	07.30.003.	1
	KANAT BANT MENTEŞE FRENLİ 9/20 ALU16 (SOL) VENT BOTTOM HINGE WITH BREAK 9/20 ALU16 (LEFT)	07.27.013.	1
	KANAT ALT MENTEŞE KAPAĞI SOL VENT BOTTOM HINGE CAP LEFT	07.27.014.	1
	KANAT BANT MENTEŞE KAPAĞI SOL VENT HINGE CAP LEFT	07.27.015.	1

* SİPARİŞTE YUKARIDAKİ TABLODA BULUNAN ÜRÜNLERE SOLA AÇILIM TEMEL SET İÇİNDEKİ PARÇALAR DAHİL EDİLMELİDİR.
THE PIECES IN THE LEFT OPENING BASIC SET MUST BE ADDED THE PRODUCTS IN THE TABLE ABOVE WHEN ORDERING.

*KOL SETE DAHİL DEĞİLDİR.KOL SEÇENEKLERİ;
07.05.41 - 07.05.42
HANDLE IS NOT INCLUDED IN THE SET.HANDLE OPTIONS;
07.05.41 - 07.05.42

**1451-1600MM GENİŞLİĞİNDE EK OLARAK 07.30.009
MAKASI EKLENMELİDİR.
ADDITIONALLY 1451-1600 MM LENGTH 07.30.009. MUST BE ADDED.

PVC KANAL İÇİN TEK AÇILIM SETLERİ (SAĞ / SOL) / SINGLE OPENING SETS FOR PVC CHANNEL (RIGHT / LEFT)

AÇIKLAMA DESCRIPTION	KANAT YÜKSEKLİĞİ SASH HEIGHT H (mm)	KOD CODE	SAĞ RIGHT	SOL LEFT
GU KASA ALT MENTEŞE GU BOTTOM HINGE FRAME	501-2200 mm	07.27.001	1	1
GU KASA BANT MENTEŞE FRENLI-SAĞ GU REBATE CORNER WITH BRAKE-RIGHT		07.27.002	1	--
GU KASA ALT MENTEŞE KAPAĞI-SAĞ GU BOTTOM HINGE CAP SASH-RIGHT		07.27.003	1	--
GU KANAT BANT MENTEŞE FRENLI-SOL GU REBATE CORNER HINGE WITH BRAKE-LEFT		07.27.013	--	1
GU KANAT ALT MENTEŞE KAPAĞI-SOL GU BOTTOM HINGE CAP SASH-LEFT		07.27.014	--	1
GU KASA ÜST/ORTA MENTEŞE-PİMSİZ GU FRAME TOP/MIDDLE HINGE-WITHOUT PIN		07.27.006	1	1
GU MENTEŞE PİMİ GU PIN FOR HINGE		07.27.007	1	1
GU UNIJET D KANAT ÜST MENTEŞE GU UNIJET D-TOP HINGE 9MM		07.27.005	1	1
GU KANAT ORTA MENTEŞE 12/20 GU MIDDLE HINGE SASH 12/20		07.27.008	1	1
GU KASA BANT MENTEŞE KAPAK TK.SAĞ GU REBATE CORNER HINGE CAP-RIGHT		07.27.004	1	--
GU KANAT BANT MENTEŞE KAPAK TK. SOL GU REBATE CORNER HINGE CAP-LEFT		07.27.015	--	1
GU ORTA MENTEŞE KAPAK TAKIMI GU MIDDLE HINGE CAP		07.27.009	1	1
GU KİLİT KARŞILIK GU LOCKING PLATE		07.27.011	2	2
GU İSPANYOLET GU ESPAGNOLETTE	501-600 mm	07.27.045	1	1
	601-800 mm	07.27.018	1	1
	801-900 mm	07.27.020	1	1
	901-1000 mm	07.27.021	1	1
	1001-1100 mm	07.27.016	1	1
	1101-1200 mm	07.27.010	1	1
	1201-1300 mm	07.27.022	1	1
	1301-1400 mm	07.27.023	1	1
	1401-1600 mm	07.27.024	1	1
	1601-1800 mm	07.27.024	1	1
	1801-2000 mm	07.27.025	1	1
2001-2200 mm	07.27.026	1	1	

*KOL SETE DAHİL DEĞİLDİR.KOL SEÇENEKLERİ; 07.05.41 - 07.05.42

HANDLE IS NOT INCLUDED IN THE SET.HANDLE OPTIONS; 07.05.41 - 07.05.42

*PVC KANALLI TEK AÇILIM SETİ İÇİN KANAT GENİŞLİĞİ L<1000MM OLMALIDIR.

DAHA BÜYÜK ÖLÇÜLER İÇİN TEKNİK OFİS İLE İRTİBATA GEÇİLEBİLİR.

PERIMETRIC GROOVE (16MM) SIDE HUNG OPENING KIT FOR L<1000MM. FOR L>1000MM PLEASE CONTACT TECHNICAL OFFICE.

PVC KANAL İÇİN KAPI AÇILIM SETLERİ / DOOR OPENING SETS FOR PVC CHANNEL

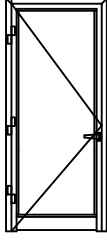

GU PVC KANALLI TEK AÇILIM SETİ 100 kg
GU SIDE HUNG OPENING SET FOR PVC CHANNEL 100 kg
KANAT YÜKSEKLİĞİ (H) MAX.2100MM
SASH HEIGHT (H) MAX.2100MM

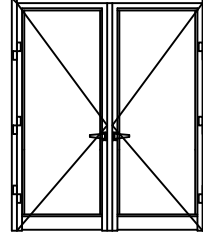

GU PVC KANALLI ÇİFT AÇILIM SETİ 100 kg
GU DOUBLE OPENING FOR PVC CHANNEL 100 kg
KANAT YÜKSEKLİĞİ (H) MAX.2100MM
SASH HEIGHT (H) MAX.2100MM

KOD CODE	AÇIKLAMA DESCRIPTION	TEK AÇILIM SIDE HUNG OPENING		ÇİFT AÇILIM DOUBLE OPENING	
		SAĞ RIGHT	SOL LEFT	SAĞ RIGHT	SOL LEFT
07.27.001	GU KASA ALT MENTEŞE GU BOTTOM HINGE FRAME	1	1	2	2
07.27.002	GU KASA BANT MENTEŞE FRENLİ-SAĞ GU REBATE CORNER WITH BRAKE-RIGHT	1	--	2	--
07.27.003	GU KASA ALT MENTEŞE KAPAĞI-SAĞ GU BOTTOM HINGE CAP SASH-RIGHT	1	--	2	--
07.27.004	GU KASA BANT MENTEŞE KAPAK TK.SAĞ GU REBATE CORNER HINGE CAP-RIGHT	1	--	2	--
07.27.005	GU UNIJET D KANAT ÜST MENTEŞE GU UNIJET D-TOP HINGE 9MM	1	1	2	2
07.27.006	GU KASA ÜST/ORTA MENTEŞE-PİMSİZ GU FRAME TOP/MIDDLE HINGE-WITHOUT PIN	2	2	4	4
07.27.007	GU MENTEŞE PİMİ GU PIN FOR HINGE	2	2	4	4
07.27.008	GU KANAT ORTA MENTEŞE 12/20 GU MIDDLE HINGE SASH 12/20	1	1	2	2
07.27.009	GU ORTA MENTEŞE KAPAK TAKIMI GU MIDDLE HINGE CAP	1	1	2	2
07.27.011	GU KİLİT KARŞILIK GU LOCKING PLATE	4	4	--	--
07.27.013	GU KANAT BANT MENTEŞE FRENLİ-SOL GU REBATE CORNER HINGE WITH BRAKE-LEFT	--	1	--	2
07.27.014	GU KANAT ALT MENTEŞE KAPAĞI-SOL GU BOTTOM HINGE CAP SASH-LEFT	--	1	--	2
07.27.015	GU KANAT BANT MENTEŞE KAPAK TK. GU REBATE CORNER HINGE CAP-LEFT	--	1	--	2
07.27.028	GU CYGNUS 2000 KİLİTLİ KAPI İSPANY. GU CYGNUS 2000 ESPAGNOLETTE DOOR LOCK	1	1	--	--
07.27.030	GU AYARLANABİLİR YAYLI DİL KARŞILIĞI GU ADJUSTABLE LOCKING PLATE	1	1	--	--
07.14.08	RESCARA MULETA KAPI KOLU RESCARA GLOBAL DOOR HANDLE	1	1	1	1
18.01.08	153 / 35 DİLLİ KİLİT-BARELSİZ 153 / 35 MORTISE LOCK	--	--	1	1
18.02.25	DİLLİ KİLİT KARŞILIĞI STRIKER FOR MORTISE LOCK	--	--	1	1
18.03.06	KAPI SÜRGÜSÜ BOLT FOR DOORS	--	--	2	2
18.04.19	BAREL 96MM CYLINDER 96MM	1	1	1	1
18.05.02	BAREL AYNASI CYLINDER COVER	1	1	1	1

PENCERE KOLLARI / WINDOW HANDLES

<p>07.05.25 GIESSE İSPANYOLET KOL (ÇİFT DİLLİ) GIESSE HANDLE FOR WINDOWS (DOUBLE RAIL) Renk / Colour : Siyah-Beyaz-Gri Black-White-Grey</p> <p>UNI CEI EN ISO / IEC 17050</p>	<p>07.05.33 GIESSE ANAHTARLI İSPANYOLET KOL (ÇİFT DİLLİ) GIESSE KEY HANDLE FOR WINDOWS (DOUBLE RAIL) Renk / Colour : Siyah-Beyaz-Gri Black-White-Grey</p>
<p>07.25.01 GIESSE TIJ BAĞLANTI PARÇASI GIESSE CONNECTION ROD Renk / Colour : Siyah / Black Malzeme / Material : Polyamid / Polyamide</p> <p>07.05.25 , 07.05.33 ve 07.05.34 Kol için / For Handle 07.05.25 , 07.05.33 and 07.05.34</p>	<p>07.05.34 GIESSE SÖKÜLEBİLİR KOL GÖVDESİ (ÇİFT DİLLİ) GIESSE REMOVABLE HANDLE BODY (DOUBLE RAIL) Renk / Colour : Siyah-Beyaz-Gri Black-White-Grey</p>
<p>07.05.29 RESCARA GLOBAL ANAHTARLI PENCERE KOLU (TEK DİLLİ) RESCARA GLOBAL KEY HANDLE FOR WINDOWS (SINGLE RAIL) Renk / Colour : Siyah-Beyaz-Gri Black-White-Grey</p> <p>EN 1670</p>	<p>07.05.35 GIESSE SÖKÜLEBİLİR KOL GÖVDESİ GIESSE REMOVABLE HANDLE Renk / Colour : Siyah Black</p>
<p>07.13.07 RESCARA KOL BAĞLANTI PARÇASI RESCARA CONNECTION PART FOR HANDLE Malzeme / Material : Zamak / Zamak</p> <p>07.05.28, 07.05.29 Kol için / For Handle 07.05.28, 07.05.29</p>	<p>07.05.30 RESCARA GLOBAL SÖKÜLEBİLİR KOL GÖVDESİ (ÇİFT DİLLİ) RESCARA GLOBAL REMOVABLE HANDLE BODY (DOUBLE RAIL) Renk / Colour : Siyah-Beyaz-Gri Black-White-Grey</p> <p>EN 1670</p>
<p>07.05.28 RESCARA GLOBAL PENCERE KOLU (TEK DİLLİ) RESCARA GLOBAL HANDLE FOR WINDOWS (SINGLE RAIL) Renk / Colour : Siyah-Beyaz-Gri Black-White-Grey</p> <p>EN 1670</p>	<p>07.05.31 RESCARA SÖKÜLEBİLİR KOL RESCARA REMOVABLE HANDLE Renk / Colour : Siyah / Black</p> <p>EN 1670</p>
<p>07.05.32 RESCARA GLOBAL PENCERE KOLU (ÇİFT DİLLİ) RESCARA GLOBAL HANDLE FOR WINDOWS (DOUBLE RAIL) Renk / Colour : Siyah-Beyaz-Gri Black-White-Grey</p> <p>EN 1670, 13126-8</p>	<p>07.13.08 RESCARA KOL BAĞLANTI PARÇASI RESCARA CONNECTION PART FOR HANDLE Renk / Colour : Siyah / Black Malzeme / Material : PVC</p> <p>07.05.30, 07.05.32 Kol için / For Handle 07.05.30, 07.05.32</p>

HOLD LINE PENCERE KOLLARI / HOLD LINE WINDOW HANDLES

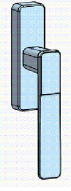

07.05.84.

HOLD LINE ÇİFT MAÇALI KOL
HOLD LINE FORK HANDLE

Renk / Colour : Boyalı-Siyah-Ham
Colour-Black-Raw

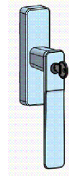

07.05.83.

HOLD LINE ÇİFT MAÇALI KİLİTLİ KOL
HOLD LINE FORK HANDLE WITH KEY

Renk / Colour : Boyalı-Siyah-Ham
Colour-Black-Raw

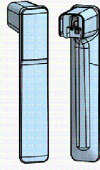

07.05.81.

HOLD LINE ÇİFT MAÇALI SÖKÜLEBİLİR KOL SAPI
HOLD LINE FORK DETACHABLE HANDLE ARM

Renk / Colour : Boyalı-Siyah-Ham
Colour-Black-Raw

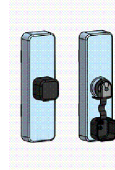

07.05.80.

HOLD LINE ÇİFT MAÇALI SÖKÜLEBİLİR KOL
GÖVDESİ TEK EKSEN
HOLD LINE FORK DETACHABLE HANDLE ARM
BODY SINGLECASEMENT

Renk / Colour : Boyalı-Siyah-Ham
Colour-Black-Raw



07.25.16.

KARE MİLLİ GEARBOX
SPINDLE GEARBOX

Renk / Colour : Boyalı-Siyah-Ham
Colour-Black-Raw



07.05.87.

HOLD LINE KARE MİLLİ SEKUSTİK KİLİTLİ KOL
HOLD LINE SPINDLE SECUSTUC HANDLE WITH KEY

Renk / Colour : Boyalı-Siyah-Ham
Colour-Black-Raw

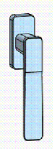

07.05.85.

HOLD LINE KARE MİLLİ SEKUSTİK KOL
HOLD LINE SPINDLE SECUSTUC HANDLE

Renk / Colour : Boyalı-Siyah-Ham
Colour-Black-Raw

PVC KANAL İÇİN PENCERE AÇILIM SETLERİ / WINDOW OPENING SETS FOR PVC CHANNEL



07.05.41

RESCARA AKUSTİK PENCERE KOLU
RESCARA ACOUSTIC HANDLE

Renk / Colour : Siyah-Beyaz-Gri
Black-White-Grey



07.05.42

RESCARA AKUSTİK PENCERE KOLU
RESCARA ACOUSTIC HANDLE

Renk / Colour : Siyah-Beyaz-Gri
Black-White-Grey

İSPANYOLET KİLİTLEME PARÇALARI / LOCKING KITS



07.13.03

PİM
LOCK PIN

Malzeme / Material : Zamak / Zamak



07.13.06

GIESSE PİM
GIESSE ADJUSTABLE LOCKING PAWL

Malzeme / Material : Zamak / Zamak

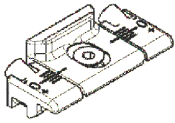

07.09.07

GIESSE AYARLI PİM KARŞILIĞI
GIESSE ADJUSTABLE SINGLE STRIKER

Malzeme / Material : Zamak / Zamak

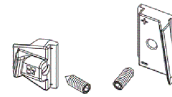

07.09.08

GIESSE ARKA KİLİTLEME
GIESSE BURGLAR BOLT

Malzeme / Material : Zamak / Zamak

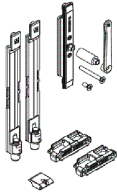

18.07.02

GIESSE PASİF KANAT SÜRGÜ SETİ
GIESSE BOLT FOR PASSIVE LEAF

Malzeme / Material : Zamak ve polyamid
Zamak and polyamide



07.09.11

RESCARA SABİT KARŞILIK
RESCARA FIXED STRIKER

Malzeme / Material : Zamak / Zamak

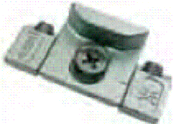

07.09.12

RESCARA AYARLI KARŞILIK
RESCARA ADJUSTABLE STRIKER

Malzeme / Material : Zamak / Zamak

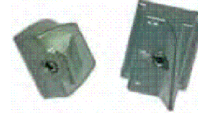

07.09.13

RESCARA ARKA KİLİTLEME
RESCARA BURGLAR BOLT

Malzeme / Material : Zamak / Zamak



07.21.03

RESCARA KÖŞE DÖNME
RESCARA CORNER DRIVE

Malzeme / Material : Zamak / Zamak



07.21.02

GIESSE KÖŞE DÖNME
GIESSE CORNER DRIVE





Malzeme / Material : Zamak / Zamak



07.06.78

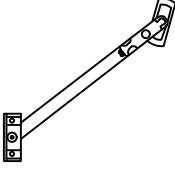
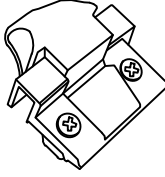

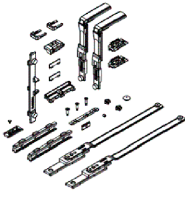



RESCARA MICROVENTİLASYON
RESCARA MICROVENTILATION





Malzeme / Material : Zamak / Zamak

 <p>07.07.02 VASİSTAS MAKAS ARM FOR BOTTOM-HUNG WINDOWS</p> <p>Renk / Colour : Siyah-Beyaz-Gri Black-White-Grey</p>	 <p>07.08.01 RESCARA VASİSTAS MANDAL RESCARA DEVICE FOR CLOSING BOTTOM-HUNG WINDOWS</p> <p>Renk / Colour : Siyah-Beyaz-Gri Black-White-Grey</p>
 <p>07.07.08 SINIRLAYICI MAKAS LIMITER</p> <p>Malzeme / Material : Gümüş- Paslanmaz Çelik Silver - Stainless Steel</p>	 <p>07.07.09 GIESSE VASİSTAS MAKAS GIESSE ARM FOR BOTTOM-HUNG WINDOWS</p> <p>Renk / Colour : Siyah-Beyaz-Gri Black-White-Grey</p>
 <p>07.07.11 GIESSE VASİSTAS PENCERE SETİ GIESSE BOTTOM HUNG WINDOW SET</p> <p>Kol ve menteşe sete dahil değildir. Handle and hinge is not included in the set</p>	 <p>11.02.34 RESCARA KANAT DESTEK TAKOZU RESCARA VENT SUPPORT PIECE</p> <p>Malzeme / Material : PVC Renk / Colour : Siyah/Black</p>







ÇİFT DİLLİ KOL VE KİLİTLEME SETİ SEÇİM TABLOSU DOUBLE RAILED HANDLE AND LOCKING KIT TABLE			TEKİL SET MAIN SET			İLAVE ÜRÜNLER ADDITIONAL PRODUCTS		
KOD CODE	AÇIKLAMA DESCRIPTION	ÜRÜN RESMİ PRODUCT IMAGE	H<1200mm L<1000mm	1200mm < H < 2700 mm	1000mm < L < 1400 mm			
07.05.25	GIESSE ÇİFT DİLLİ KOL GIESSE DOUBLE RAIL HANDLE		1					
07.25.01	GIESSE KOL BAĞLANTISI GIESSE ROD CONNECTION PIECES		1					
07.13.06	GIESSE AYARLI PİM GIESSE ADJUSTABLE LOCKING PAWL		2	2	2			
07.09.11	RESCARA SABİT KARŞILIK RESCARA FIXED STRIKER		2	2	2			
07.09.07	GIESSE AYARLI PİM KARŞILIĞI GIESSE ADJUSTABLE SINGLE STRIKER							2
07.21.02	GIESSE KÖŞE DÖNME GIESSE/RESCARA CORNER DRIVE							2
11.02.34	RESCARA KANAT DESTEK TAKOZU RESCARA VENT SUPPORT PIECE		1					

***Giesse kol ve kilitleme aksesuarları 25 I 07 tij profili ile kullanılmalıdır.
Giesse handle and locking accessories should be used with 25 I 07 rod profile

TEK DİLLİ KOL VE KİLİTLEME SETİ SEÇİM TABLOSU SINGLE RAILED HANDLE AND LOCKING KIT TABLE					
			TEMEL SET MAIN SET	İLAVE ÜRÜNLER ADDITIONAL PRODUCTS	
KOD CODE	AÇIKLAMA DESCRIPTION	ÜRÜN RESMİ PRODUCT IMAGE	H<1200mm L<1000mm	1200mm < H < 2700 mm	1000mm < L < 1400 mm
07.05.28 07.05.29	RESCARA TEK DİLLİ KOL RESCARA SINGLE RAIL HANDLE		1		
07.13.07	RESCARA KOL BAĞLANTI PARÇASI RESCARA CONNECTION PART FOR HANDLE		1		
07.13.06	GIESSE AYARLI PİM GIESSE ADJUSTABLE LOCKING PAWL		2	2	2
07.09.11	RESCARA SABİT KARŞILIK RESCARA FIXED STRIKER		2	2	2
07.09.12	RESCARA AYARLI KARŞILIK RESCARA ADJUSTABLE STRIKER				2
07.21.03	RESCARA KÖŞE DÖNME RESCARA CORNER DRIVE				2
11.02.34	RESCARA KANAT DESTEK TAKOZU RESCARA VENT SUPPORT PIECE		1		

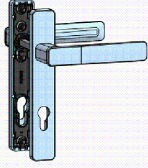
ÇİFT/TEK AÇILIM PASİF KANAT AKSESUAR SEÇİM TABLOSU SECONDARY SASH LOCKING KIT TABLE					
			TEMEL SET MAIN SET	İLAVE ÜRÜNLER ADDITIONAL PRODUCTS	
KOD CODE	AÇIKLAMA DESCRIPTION	ÜRÜN RESMİ PRODUCT IMAGE	H<1200mm L<1000mm	1200mm < H < 2700 mm	1000mm < L < 1400 mm
18.07.02	GIESSE SÜRGÜ SETİ GIESSE BOLT FOR SECONDARY SASH		1		
07.21.02	GIESSE KÖŞE DÖNME PARÇASI GIESSE CORNER DRIVE				2
07.09.07	GIESSE AYARLI PİM KARŞILIĞI GIESSE ADJUSTABLE SINGLE STRIKER				2
07.09.08	GIESSE ARKA KİLİTLEME GIESSE BURGLAR BOLT			1	

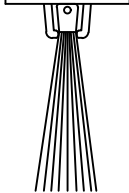
***Giesse kol ve kilitleme aksesuarları 25 I 07 tij profili ile kullanılmalıdır.
Giesse handle and locking accessories should be used with 25 I 07 rod profile

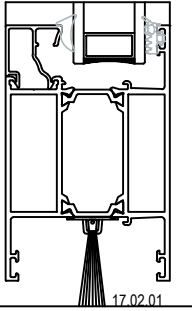
 <p>07.14.06 GIESSE KAPI KOLU GIESSE DOOR HANDLE Renk / Colour : Siyah-Beyaz-Gri Black-White-Grey</p>	 <p>07.14.07 RESCARA GLOBAL KAPI KOLU RESCARA GLOBAL DOOR HANDLE Renk / Colour : Siyah-Beyaz-Gri Black-White-Grey</p>
 <p>07.14.08 RESCARA MULETA KAPI KOLU RESCARA MULETA DOOR HANDLE Renk / Colour : Siyah-Beyaz-Gri Black-White-Grey</p> <p>Mil çap ölçüsü / Mil çap dimensions : 8mm Mil uzunluk ölçüsü / Mil length dimensions : 100mm</p>	 <p>07.14.25 HOLD LINE ÇİFT TARAFLI AYNALI KAPI KOLU HOLD LINE IN-OUT DOOR HANDLE Renk / Colour : Boyalı-Siyah-Ham Colour-Black-Raw</p>
 <p>07.14.28 RESCARA MULETA KAPI KOLU RESCARA MULETA DOOR HANDLE Renk / Colour : Siyah-Beyaz-Gri Black-White-Grey</p> <p>Mil çap ölçüsü / Mil çap dimensions : 8mm Mil uzunluk ölçüsü / Mil length dimensions : 140mm</p>	 <p>07.14.26 HOLD LINE ÇİFT TARAFLI AYNASIZ KAPI KOLU HOLD LINE IN-OUT DOOR ROSELESS DOOR HANDLE Renk / Colour : Boyalı-Siyah-Ham Colour-Black-Raw</p>
 <p>17.02.01 KAPI ALTI FIRÇASI BRUSH FOR DOORS Malzeme / Material : Polipropilen / Polypropylene</p>	 <p>18.05.03 HOLD LINE BAREL KAPAĞI HOLD LINE COVER CAP Renk / Colour : Boyalı-Siyah-Ham Colour-Black-Raw</p>
 <p>17.02.01</p> <p>Ölçek/Scale: 1/3</p>	



07.17.19

AKBANK KAPI KOLU
DOOR HANDLE

Renk / Colour : Siyah-Beyaz-Gri-Eloksal
Black-White-Grey-Anodised

Ölçüler / Dimensions: H:200 cm

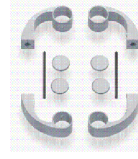

07.13.10

AKBANK KOL APARATI
DOOR HANDLE

Renk / Colour : Siyah-Beyaz-Gri-Eloksal
Black-White-Grey-Anodised

		KIVRIK KOL DOOR HANDLE Renk / Colour : Siyah-Beyaz-Eloksal Black-White-Anodised		
KOD CODE	Ø (mm)	A (mm)	B (mm)	
07.17.10	25	200	130	
07.17.11	25	300	130	
07.17.02	25	400	130	
07.17.27	25	500	160	

		V KOL DOOR HANDLE Renk / Colour : Siyah-Beyaz-Eloksal Black-White-Anodised		
KOD CODE	Ø (mm)	A (mm)	B (mm)	C (mm)
07.17.06	25	200	130	80
07.17.29	25	250	130	80
07.17.30	25	300	130	80
07.17.31	30	400	160	100

		U KOL DOOR HANDLE Renk / Colour : Siyah-Beyaz-Eloksal Black-White-Anodised		
KOD CODE	Ø (mm)	A (mm)	B (mm)	
07.17.08	25	200	80	
07.17.35	25	300	80	
07.17.36	30	400	100	

		YARIM AY KOL DOOR HANDLE Renk / Colour : Siyah-Beyaz-Eloksal Black-White-Anodised		
KOD CODE	Ø (mm)	A (mm)	B (mm)	C (mm)
07.17.32	25	200	130	80
07.17.20	25	300	130	80
07.17.33	30	350	160	100

		YAY KOL DOOR HANDLE Renk / Colour : Siyah-Beyaz-Eloksal Black-White-Anodised		
KOD CODE	Ø (mm)	A (mm)	B (mm)	
07.17.37	80	400	350	
07.17.22	80	500	450	
07.17.38	80	600	550	
07.17.39	80	700	650	
07.17.40	80	800	750	

		BASTON KOL DOOR HANDLE Renk / Colour : Siyah-Beyaz-Eloksal Black-White-Anodised		
KOD CODE	Ø (mm)	A (mm)	B (mm)	C (mm)
07.17.23	25	900	180	80
07.17.34	25	1000	180	80

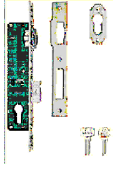

18.01.09

MAKARALI KİLİT
MORTISE LOCK (WITH ROLLER)

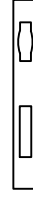

18.02.24

MAKARALI KİLİT KARŞILIĞI
STRIKER FOR ROLLER LOCK

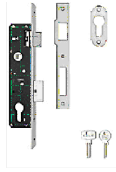

18.01.08

DİLLİ KİLİT
MORTISE LOCK

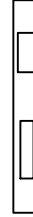

18.02.25

DİLLİ KİLİT KARŞILIĞI
STRIKER FOR MORTISE LOCK

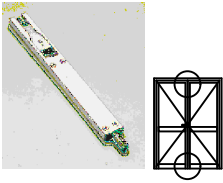

18.03.01

KAPI SÜRGÜSÜ (UZUN)
BOLT FOR DOORS (LONG)

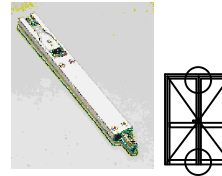

18.03.06

KAPI SÜRGÜSÜ (KISA)
BOLT FOR DOORS (SHORT)

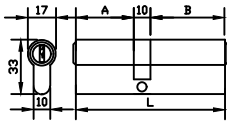

18.04.19

BAREL
CYLINDER

Malzeme / Material : Krom-Nikel / Chrome-Nickel

A	B	L
26	60	96



18.05.02

BAREL AYNASI
CYLINDER COVER

Renk / Colour : Siyah-Beyaz-Grey
Black-White-Grey

Ölçek/Scale:1/3

**İÇE AÇILIM BİNİLİ DETAY İÇİN
**INWARD OPENING DOOR DETAIL

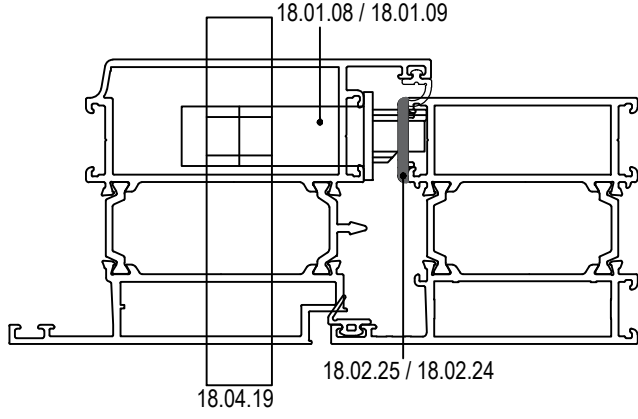

**İÇE AÇILIM BİNİLİ ORTA BİRLEŞİM DETAYI İÇİN
**INWARD OPENING DOOR DETAIL

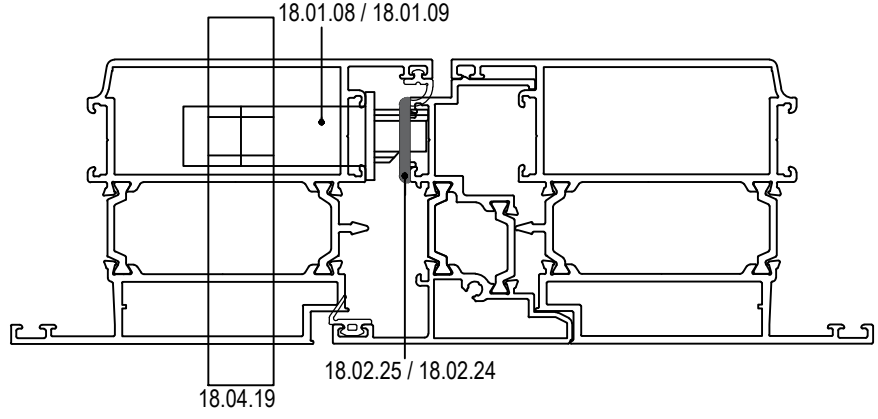



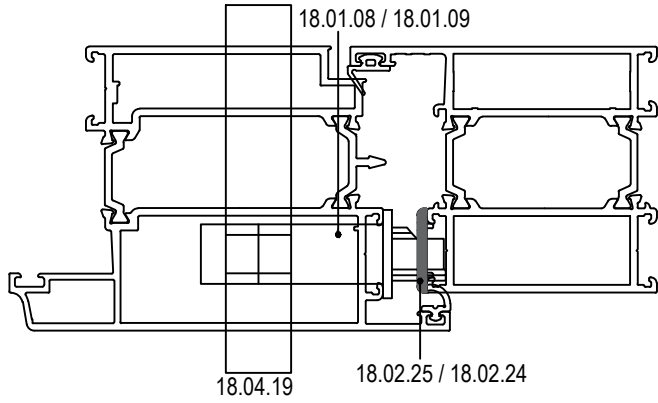



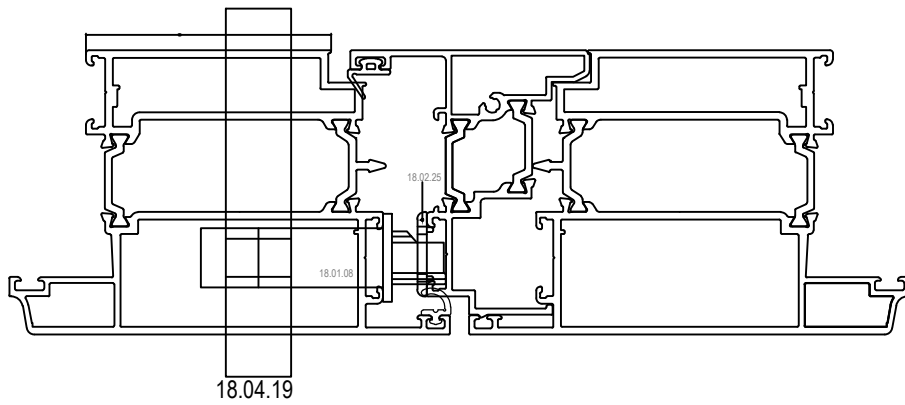

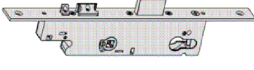

**DIŞA AÇILIM BİNİLİ DETAY İÇİN
**OUTWARD OPENING DOOR DETAIL



**DIŞA AÇILIM BİNİLİ ORTA BİRLEŞİM DETAYI İÇİN (55 A 01)
**OUTWARD OPENING FLUSH DOOR ADAPTER DETAIL (55 A 01)



KAPI KİLİTLERİ / DOOR LOCKS

 <p>18.02.38 TEK NOKT.MATIC KİLİT KARŞILIĞI</p>	 <p>18.01.43 TEK NOKTALI MATIC KİLİT</p>
 <p>18.02.39 PRO MERKEZ KİLİT KARŞILIĞI</p>	 <p>18.01.44 ÇOK NOKTALI PRO KİLİT</p>
 <p>18.02.40 PRO ALT-ÜST KİLİT KARŞILIĞI</p>	 <p>18.01.45 ÇOK NOKTALI MATIC KİLİT</p>
 <p>18.02.41 MATIC MERKEZ KİLİT KARŞILIĞI</p>	 <p>18.01.46 MORTICE TEK NOKTALI SS KİLİT</p>
 <p>18.02.42 MATIC ALT-ÜST KİLİT KARŞILIĞI</p>	 <p>18.02.43 MORTICE TEK NOKT.KİLİT KARŞILIĞI</p>

ÖLÇÜ DIMENSION	MODEL MODEL	18.01.43 TEK NOKTALI KİLİT SINGLE LOCK WITH	18.02.38 TEK NOKTALI KİLİT KARŞ. SINGLE LOCK STRIKER	18.01.46 TEK NOKTALI SS KİLİT SINGLE SS LOCK WITH	18.02.43 TEK NOKTALI KİLİT KARŞ. SINGLE LOCK STRIKER
H < 2000mm	MATIC MEKANİK KİLİTLEMELİ MODEL MATIC MECHANIC LOCK MODEL	1	1	--	--
	MORTICE MANUEL KİLİTLEMELİ MODEL MORTICE MANUAL LOCK MODEL	--	--	1	1

ÖLÇÜ DIMENSION	MODEL MODEL	18.01.44 ÇOK NOKTALI KİLİT MULTILOCK WITH	18.01.45 ÇOK NOKTALI KİLİT MULTILOCK WITH	18.02.39 MERKEZ KİLİT KARŞILIĞI CENTRAL LOCK STRIKER	18.02.40 ALT-ÜST KİLİT KARŞILIĞI ADDITIONAL LOCK STRIKER
2000mm < H < 3000mm	PRO MANUEL KİLİTLEMELİ MODEL PRO MANUAL LOCK MODEL	1	--	1	2
	MATIC MEKANİK KİLİTLEMELİ MODEL MATIC MECHANIC LOCK MODEL	--	1	1	2

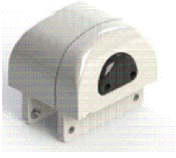

15.03.02

GIESSE PIVOT MENTEŞE
GIESSE PIVOT HINGE

Renk / Colour : Siyah-Gri
Black-Grey

Malzeme / Material : Zamak-Alüminyum-Polyamid

Maksimum kanat ağırlığı / Maximum sash weight = Dikey / Vertical : 100 kg Yatay / Horizontal : 120 kg
Maksimum kanat ebatları / Maximum sash dimensions
Dikey / Vertical : L:1600 mm H:2200 mm Yatay/Horizontal L:1600 mm H:2200 mm

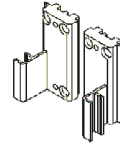

15.03.03

GIESSE PIVOT MENTEŞE ALT PARÇASI
GIESSE PIVOT FIXING PLATE

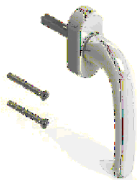

07.05.26

GIESSE YATAY PİVOT İÇİN KOL
GIESSE HANDLE FOR HORIZONTAL PIVOT

Renk / Colour : Siyah-Beyaz-Gri
Black-White-Grey



07.25.02

GIESSE YATAY PİVOT İÇİN MEKANİZMA
GIESSE MECHANISM FOR HORIZONTAL PIVOT

Malzeme / Material : Zamak-Polyamid
Zamak-Polyamide

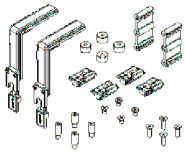

07.26.01

GIESSE YATAY PİVOT İÇİN KİLİTLEME
GIESSE LOCKING KIT FOR HORIZONTAL PIVOT

Malzeme / Material : Zamak-Polyamid
Zamak-Polyamide

YATAY PİVOT AKSESUARLARI / HORIZONTAL PIVOT ACCESSORIES

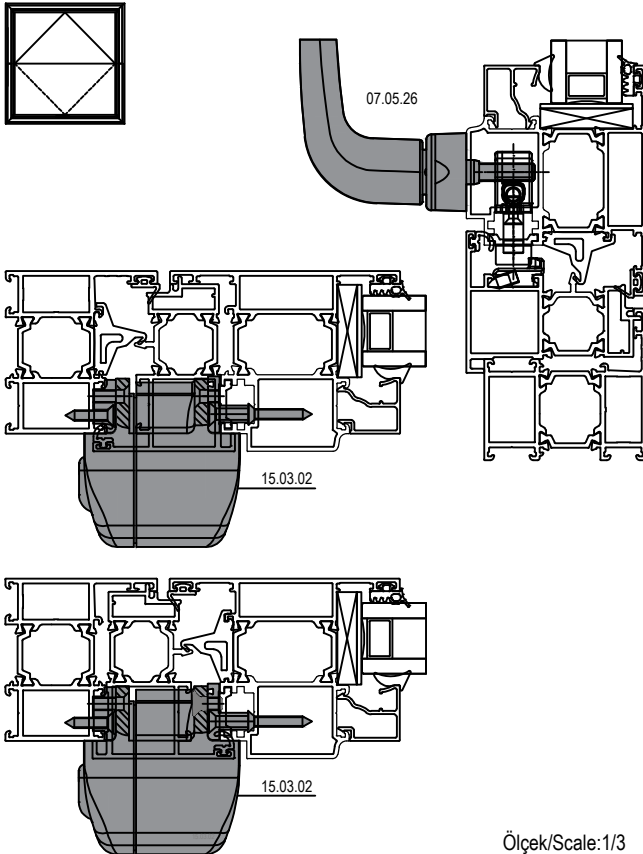

Ölçek/Scale:1/3

DIKEY PİVOT AKSESUARLARI / VERTICAL PIVOT ACCESSORIES

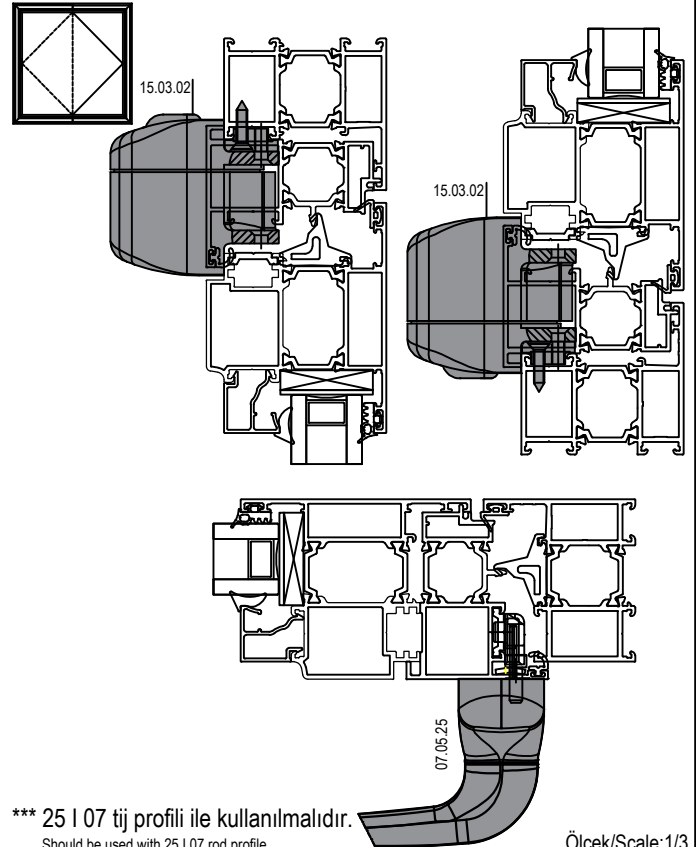

Ölçek/Scale:1/3

ŞEMA SCHEME	KOD CODE	AÇIKLAMA DESCRIPTION
431	07.29.01	Eşikli Katlanır Kapı Mekanizması / Folding Door Mechanism with Threshold
330	07.29.02	Eşikli Katlanır Kapı Mekanizması / Folding Door Mechanism with Threshold
550	07.29.03	Eşikli Katlanır Kapı Mekanizması / Folding Door Mechanism with Threshold
633	07.29.04	Eşikli Katlanır Kapı Mekanizması / Folding Door Mechanism with Threshold
651	07.29.05	Eşikli Katlanır Kapı Mekanizması / Folding Door Mechanism with Threshold
770	07.29.06	Eşikli Katlanır Kapı Mekanizması / Folding Door Mechanism with Threshold

KANAT ÖLÇÜLERİ / VENT DIMENSIONS = L: 500mm-1000mm H: 851mm-2350mm
MAKS. KANAT AĞIRLIĞI / MAX. VENT WEIGHT = 80 kg

ŞEMA: 330

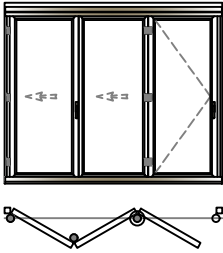

ŞEMA: 431

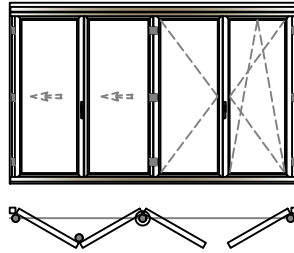

ŞEMA: 550

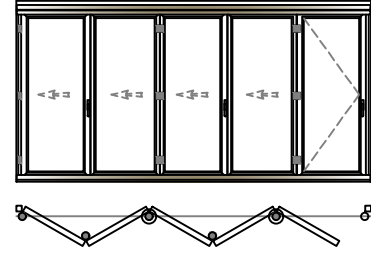

ŞEMA: 633

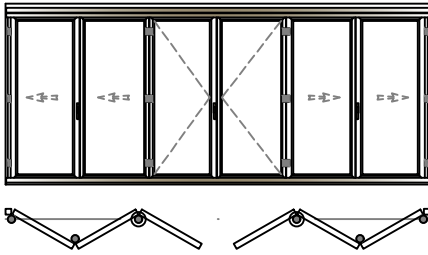

ŞEMA: 651

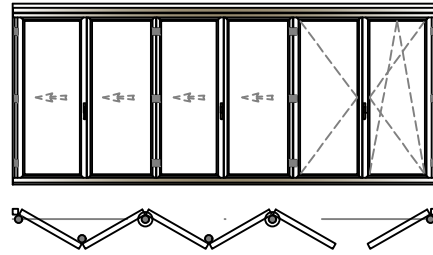

ŞEMA: 770

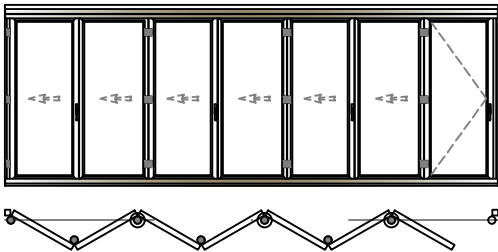

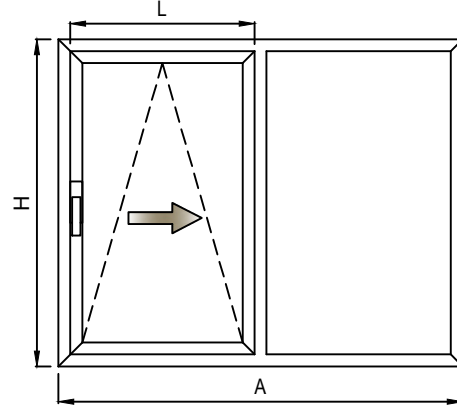
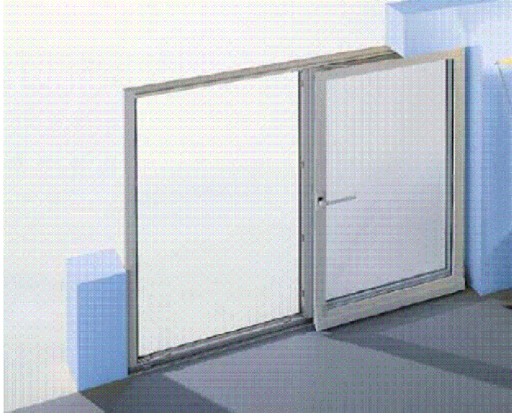

YARI OTOMATİK PARALEL SÜRME MEKANİZMASI 130 kg - EURO KANAL
AUTOMATIC TILT&SLIDE MECHANISM 130 kg - EURO CHANNEL

TAM OTOMATİK PARALEL SÜRME MEKANİZMASI 150 kg - EURO KANAL
FULL AUTOMATIC TILT&SLIDE MECHANISM 150 kg - EURO CHANNEL

KOD CODE	KANAT YÜKSEKLİĞİ SASH HEIGHT	KANAT GENİŞLİĞİ SASH WIDTH
07.35.02	730-1200 mm	600-850 mm
07.35.03	730-1200 mm	851-1100 mm
07.35.04	730-1200 mm	1101-1350 mm
07.35.05	730-1200 mm	1351-1600 mm
07.35.06	1201-2400 mm	600-850 mm
07.35.07	1201-2400 mm	851-1100 mm
07.35.08	1201-2400 mm	1101-1350 mm
07.35.09	1201-2400 mm	1351-1600 mm

KOD CODE	KANAT YÜKSEKLİĞİ SASH HEIGHT	KANAT GENİŞLİĞİ SASH WIDTH
07.35.10	895-1200 mm	740-850 mm
07.35.11	895-1200 mm	851-1100 mm
07.35.12	895-1200 mm	1101-1350 mm
07.35.13	895-1200 mm	1351-1600 mm
07.35.14	1201-2400 mm	740-850 mm
07.35.15	1201-2400 mm	851-1100 mm
07.35.16	1201-2400 mm	1101-1350 mm
07.35.17	1201-2400 mm	1351-1600 mm

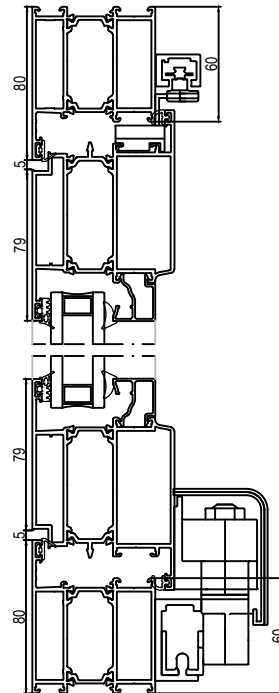
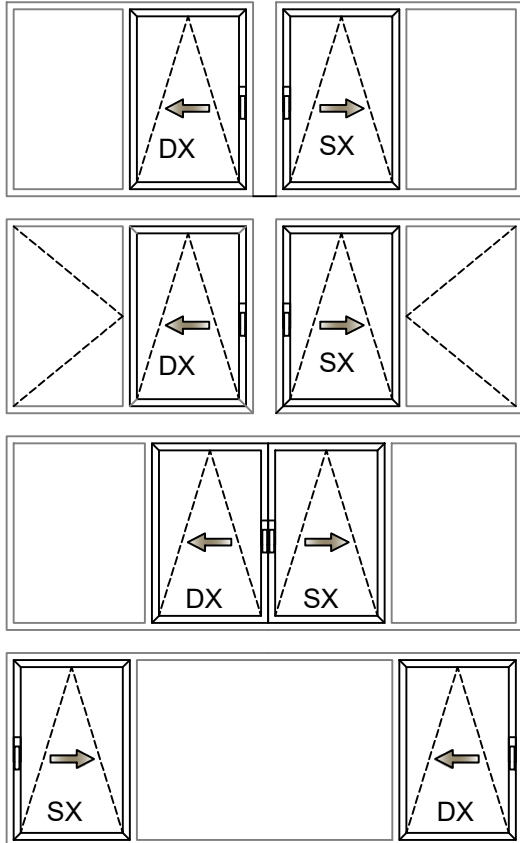

MİMARİ KATALOG
ARCHITECTURAL CATALOGUE

Alüminyum Kapı ve Pencere Sistemleri
Aluminium Door and Window Systems

RWT64

İMALAT DETAYLARI

FABRICATION DETAILS

(1) KASA KÖŞE BAĞLANTI DETAYLARI
FRAME CORNER CONNECTION DETAIL

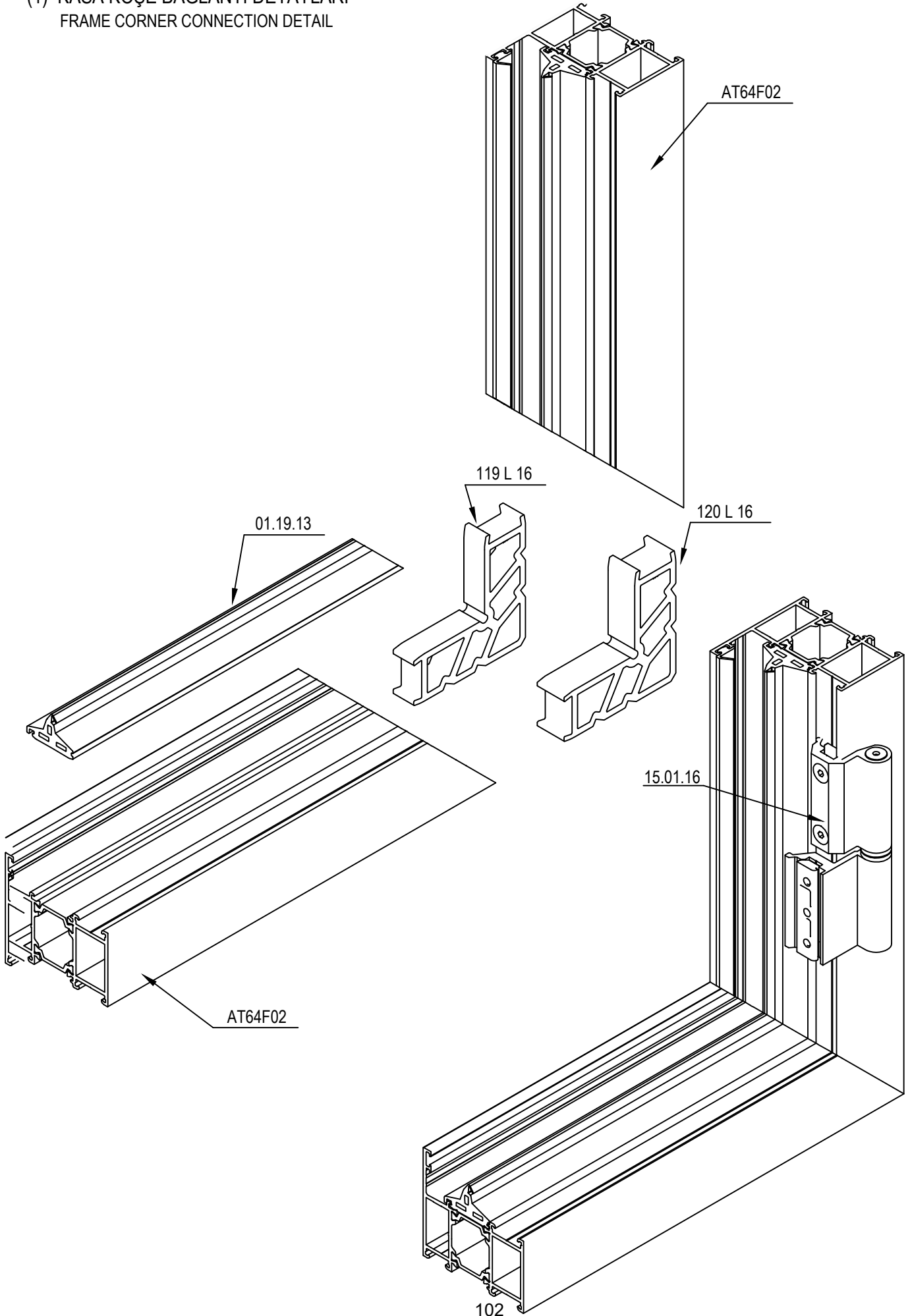

(2) TAHLİYE DETAYLARI
DRAINAGE DETAIL

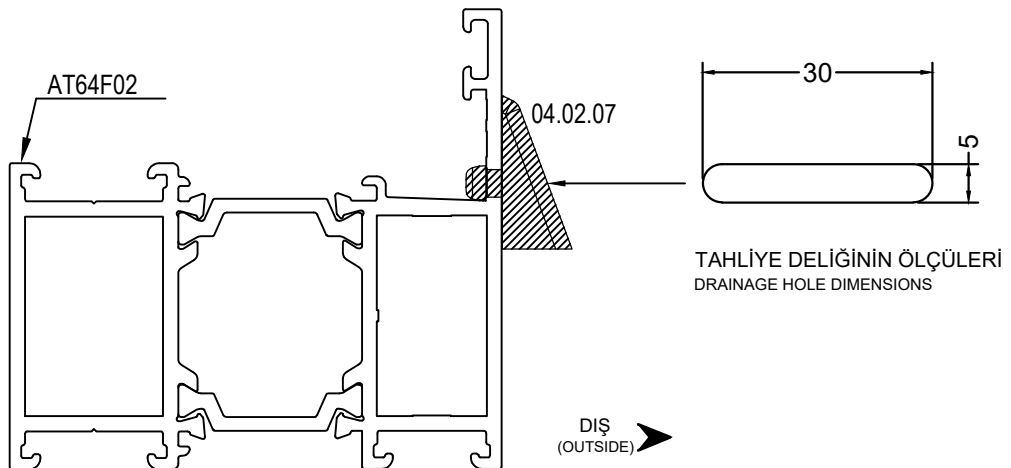
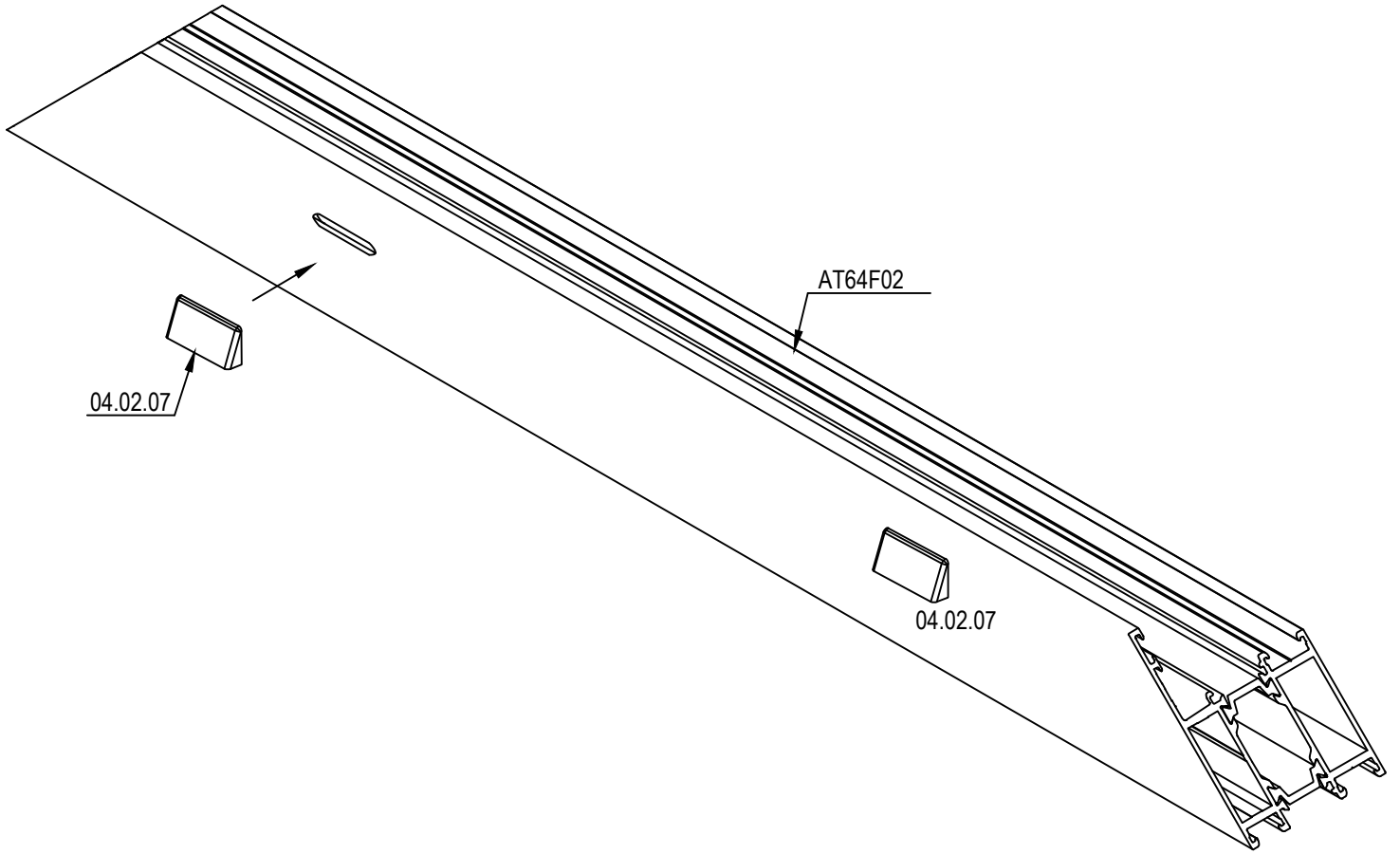
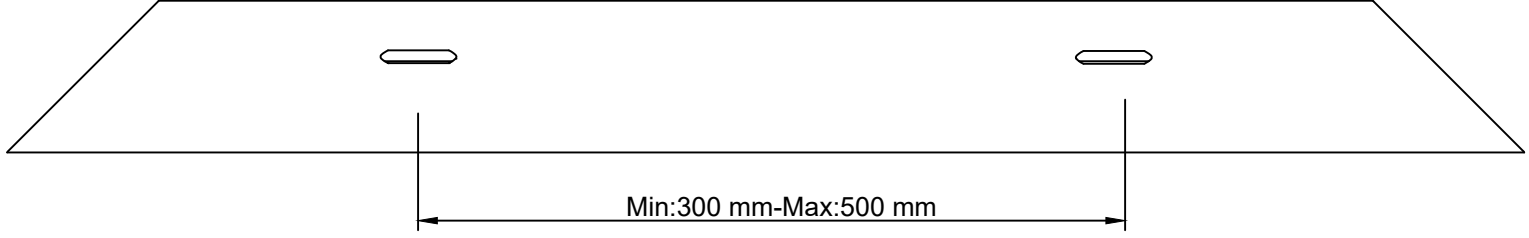

(3) TAHLİYE DETAYLARI
DRAINAGE DETAIL

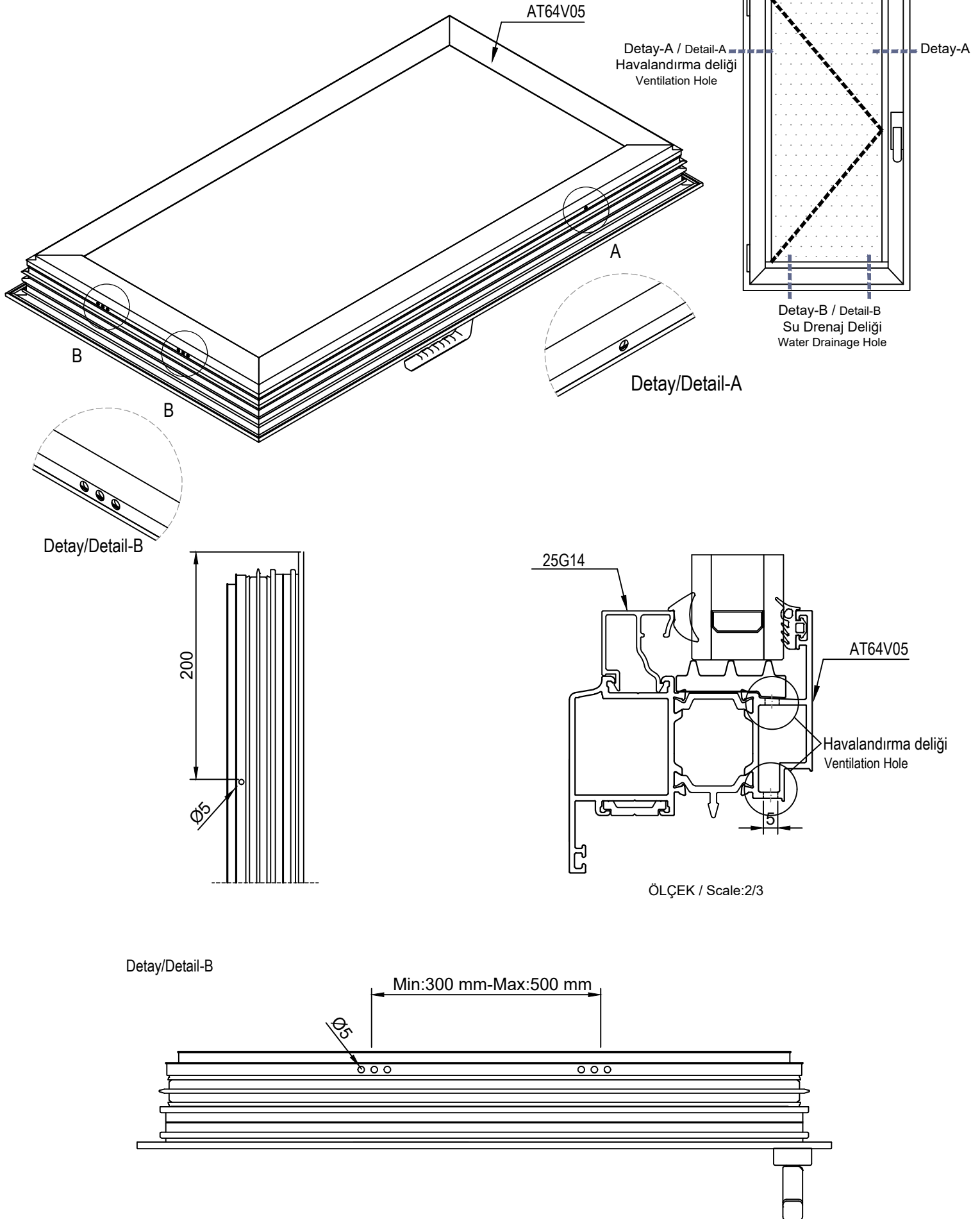

(4) KANAT MONTAJ DETAYLARI
VENT ASSEMBLY DETAIL

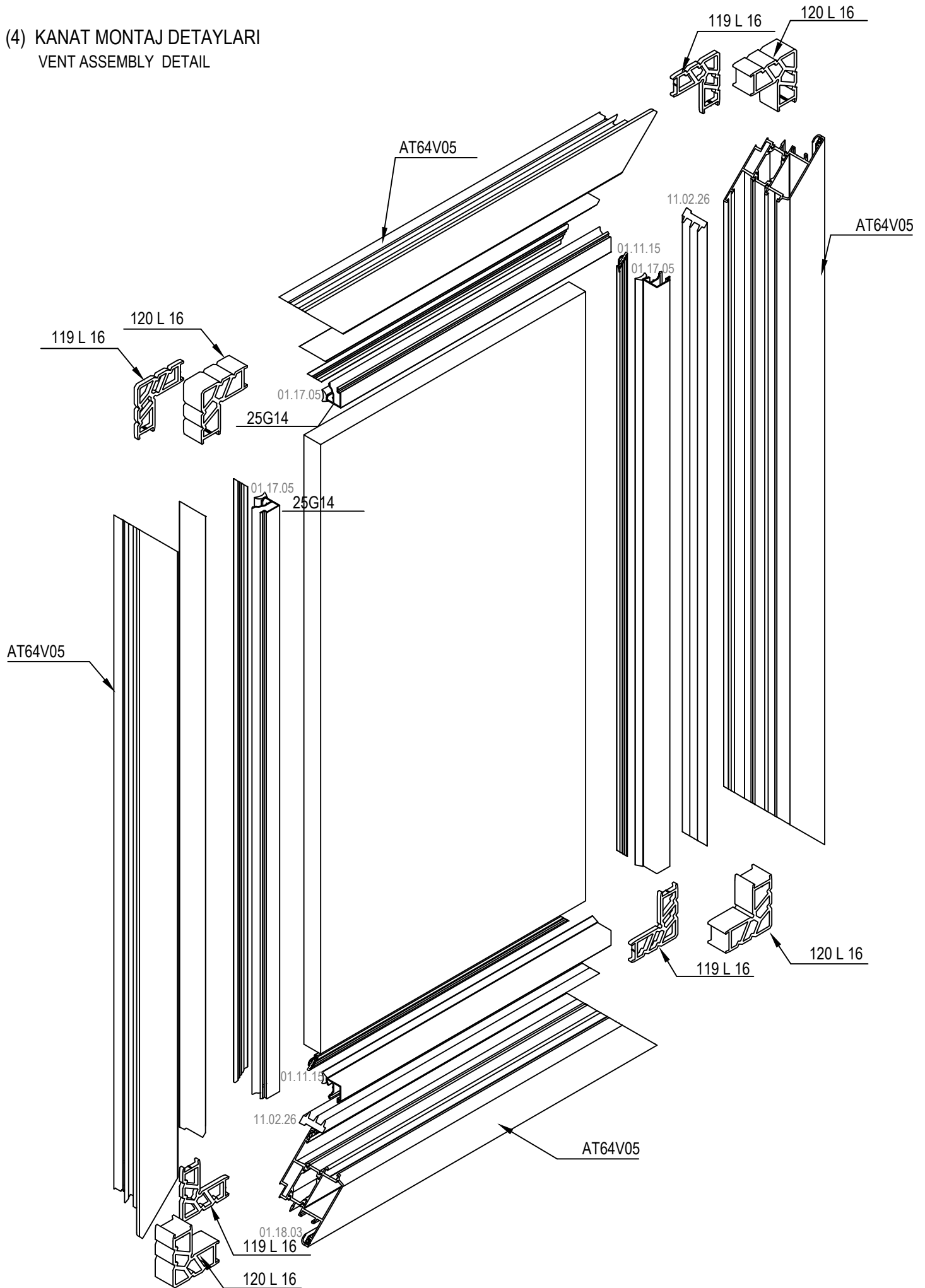

(5) KASA&KANAT BAĞLANTI DETAYI
FRAME&VENT CONNECTION DETAIL

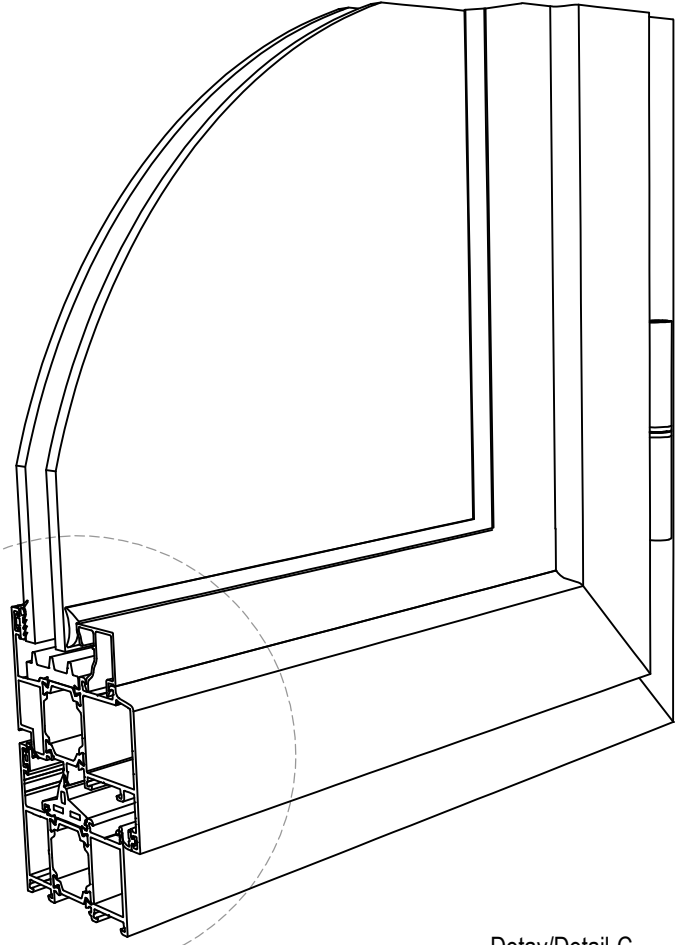

KASA KANAT BAĞLANTI DETAYI
FRAME&VENT CONNECTION DETAIL

Detay/Detail-C

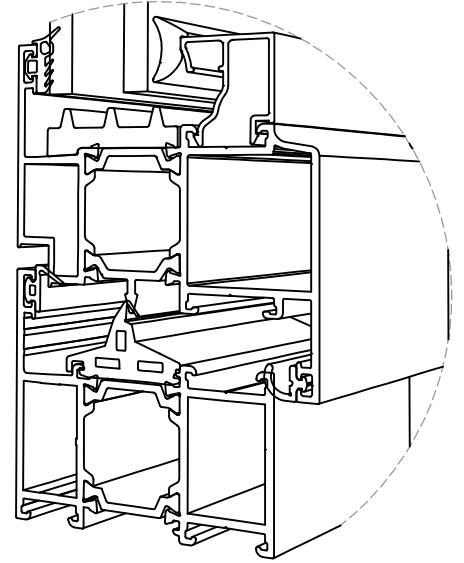
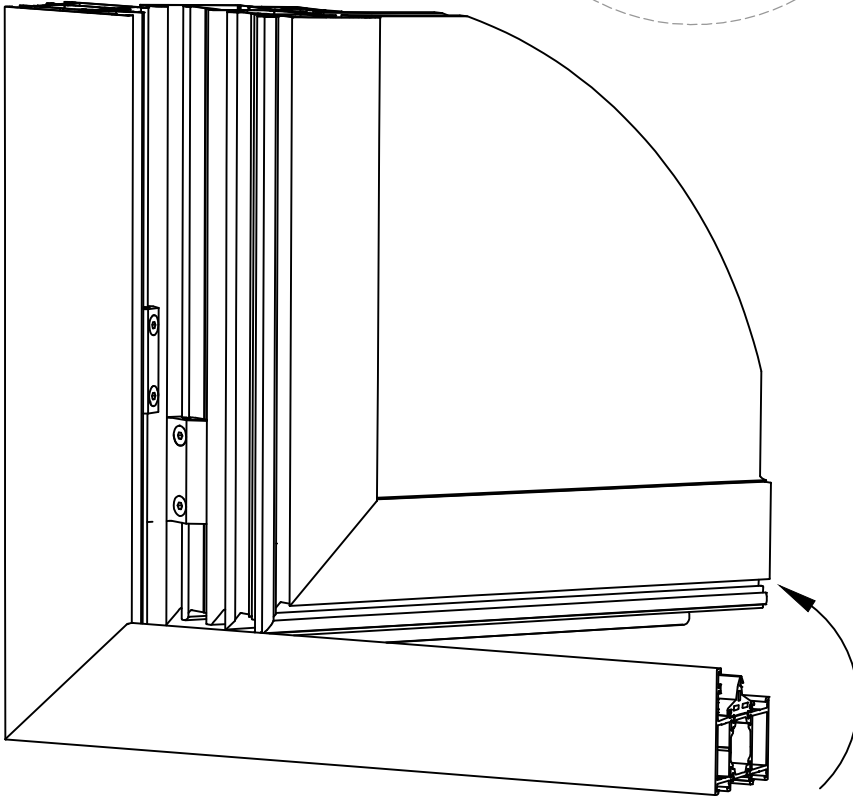

(6) PROFİL MONTAJ DETAYLARI
PROFILE ASSEMBLY DETAIL

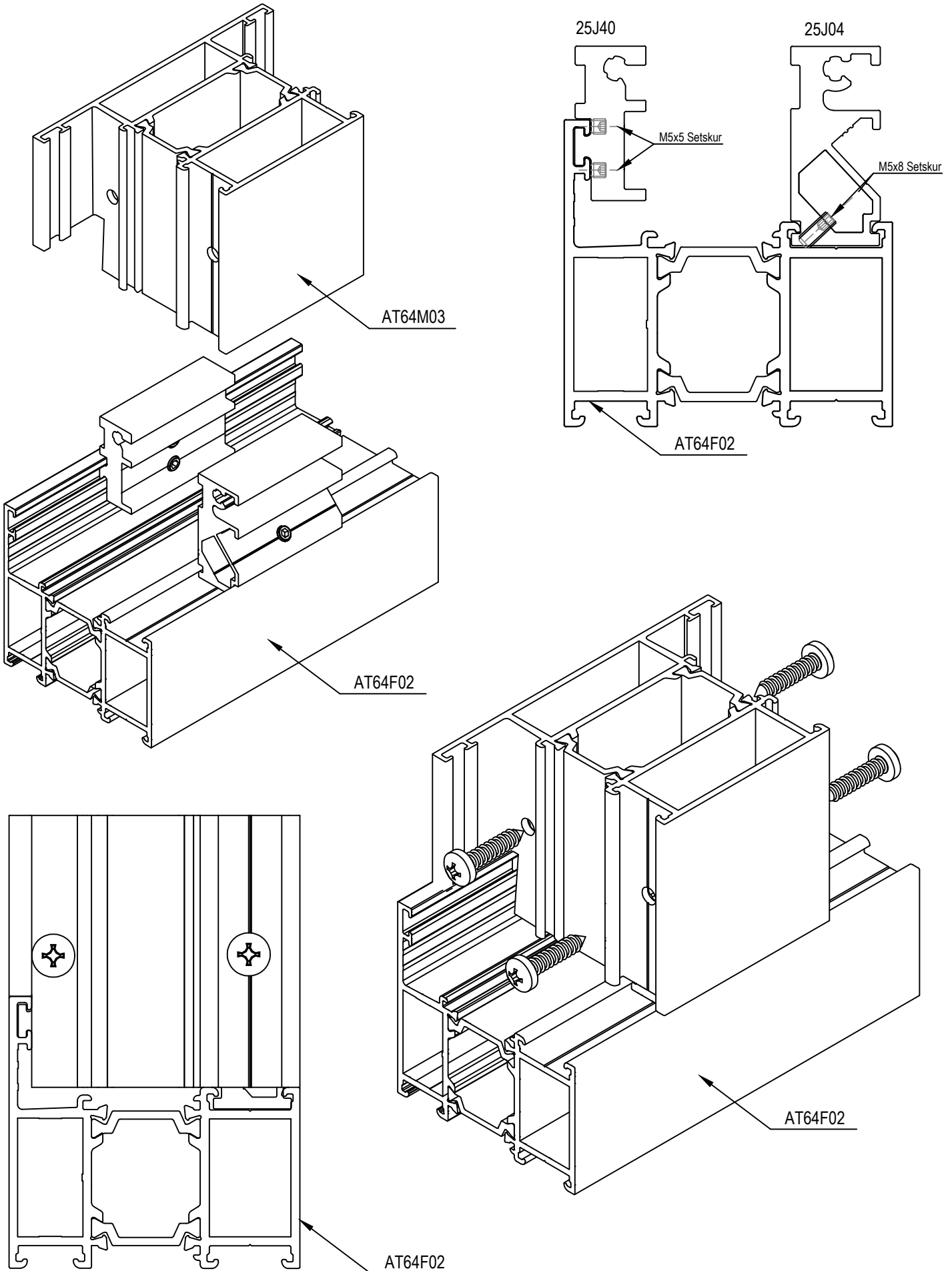

(7) FREZE DETAYLARI
MILLING DETAIL

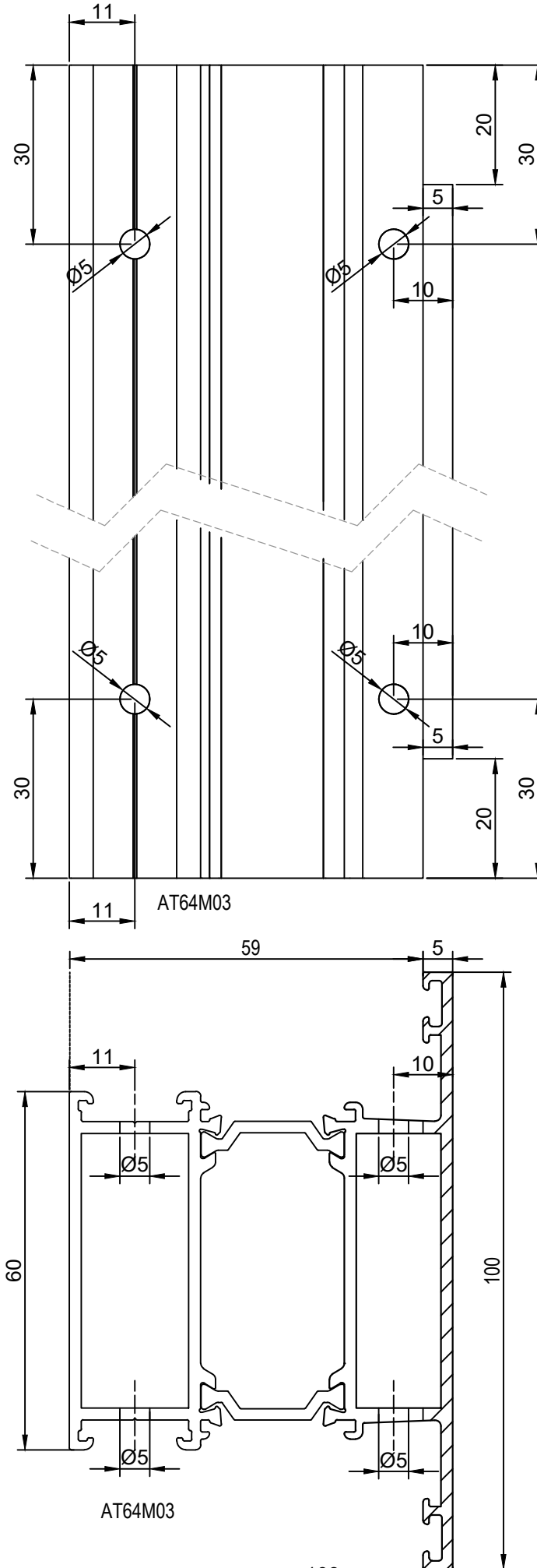

(8) CAM MONTAJ DETAYLARI
GLASS ASSEMBLY DETAIL

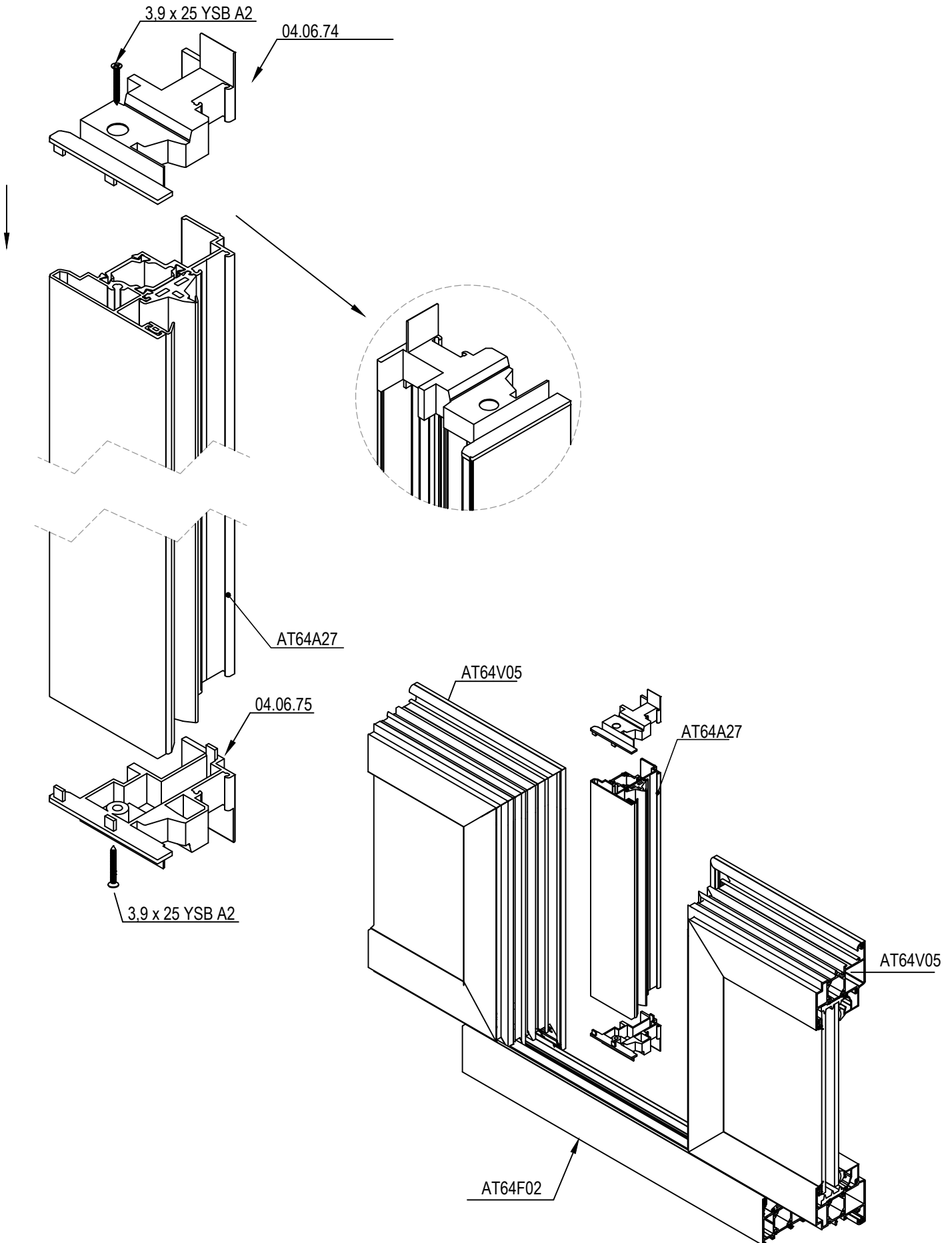

(9) CAM MONTAJ DETAYLARI
GLASS ASSEMBLY DETAIL

