

MİMARİ KATALOG
ARCHITECTURAL CATALOGUE

Alüminyum Kapı ve Pencere Sistemleri
Aluminium Door and Window Systems

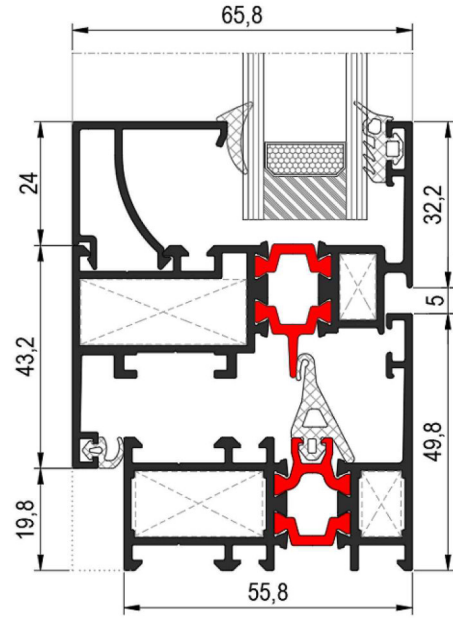

RWT 56



TEKNİK ÖZELLİKLER / TECHNICAL PROPERTIES

	DÜZ HATLI STRAIGHT	OVAL OVAL
KASA DERİNLİĞİ / FRAME DEPTH	55,8mm	64,8mm
KANAT DERİNLİĞİ / VENT DEPTH	65,8mm	64,6mm
PROFİL ET KALINLIĞI / PROFILE WALL THICKNESS	1,4/1,6/1,8/2mm	1,4mm
MAKS. CAM KALINLIĞI / MAX. GLASS THICKNESS	39mm	29mm
ISI BARIYERLERİ / THERMAL INSULATION BARS	14,8mm	14,8mm

KULLANIM SEÇENEKLERİ / APPLICATION ALTERNATIVES

	KAPI DOOR	PENCERE WINDOW
İÇE AÇILIR / INWARD OPENING	•	•
İÇE-DIŞA AÇILIR HEMYÜZ KAPI / INWARD-OUTWARD OPENING COPLANAR DOOR	•	
VASİSTAS / BOTTOM HUNG		•
ÇİFT EKSEN AÇILIM / TILT&TURN OPENING	•	•
PVC AKSESUAR İÇİN KANAT / VENT FOR PVC ACCESSORIES	•	•

PERFORMANS DEĞERLERİ / PERFORMANCE VALUES

SİSTEM UF DEĞERİ - EN 10077-2 (THERMAL INSULATION VALUE)		3,12~3,51 W/M²K
---	--	-----------------

ISI YALITIM DEĞERLERİ (UF) / THERMAL INSULATION VALUE (UF):

Cam Kalınlıkları (glass thickness) : min. 10mm - max. 39mm

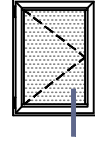
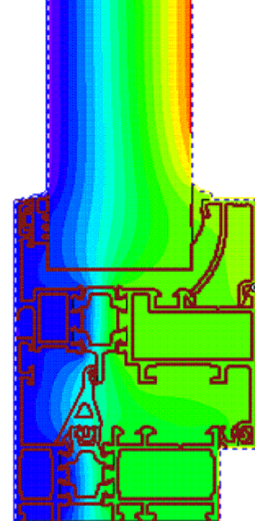
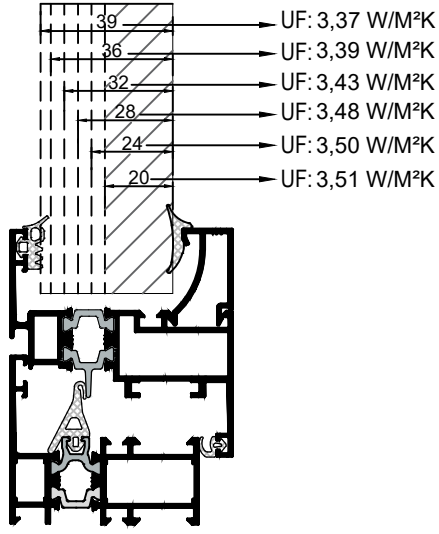

Cam Kalınlıkları (glass thickness) : min. 4mm - max. 29mm

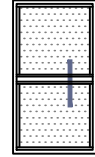
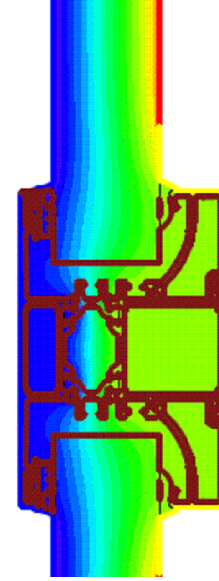
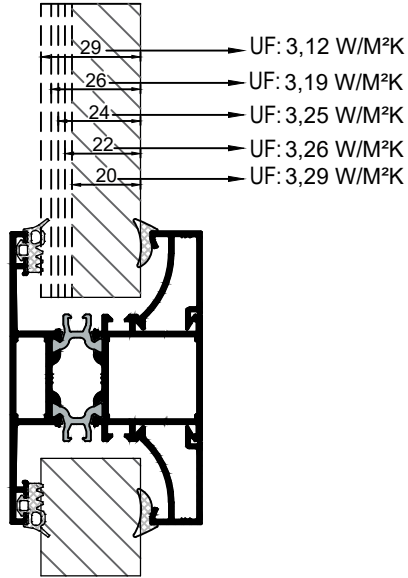

Cam Kalınlıkları (glass thickness) : min. 4mm - max. 29mm

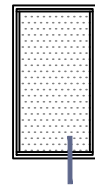
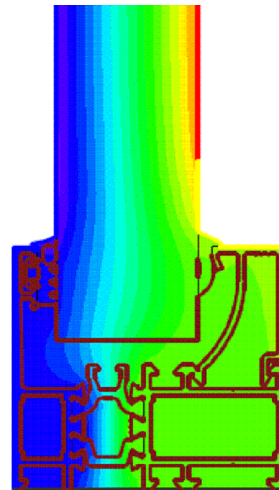
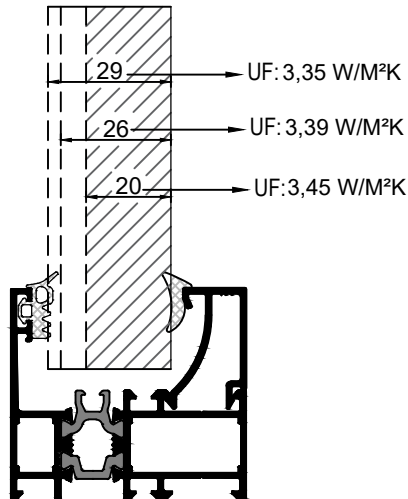

MİMARİ KATALOG
ARCHITECTURAL CATALOGUE

Alüminyum Kapı ve Pencere Sistemleri
Aluminium Door and Window Systems

RWT56

PROFİLLER

PROFILES

KOD / CODE	AĞIRLIK (kg/m) / WEIGHT	Jxx cm ⁴	Jyy cm ⁴	L m	
AMT56F01	1,160	10,311	5,212	6	
AMT56F02	1,359	12,333	10,366	6	
AMT56F03	1,636	15,396	12,291	6	

AMT56F01

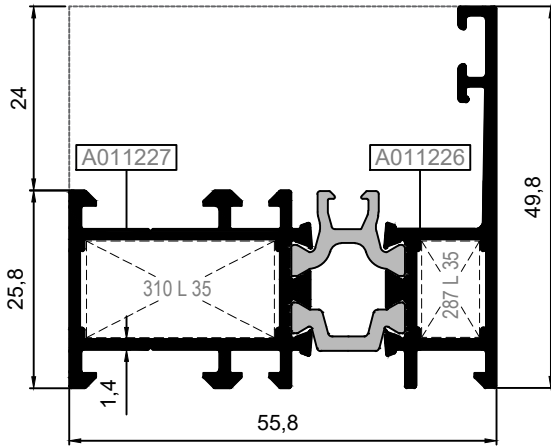

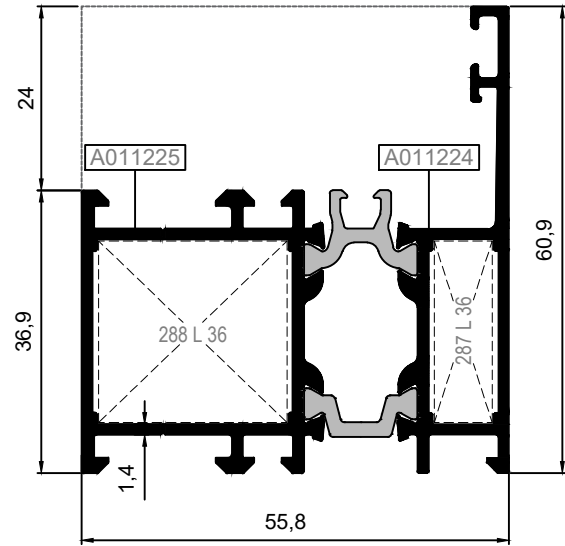

AMT56F02

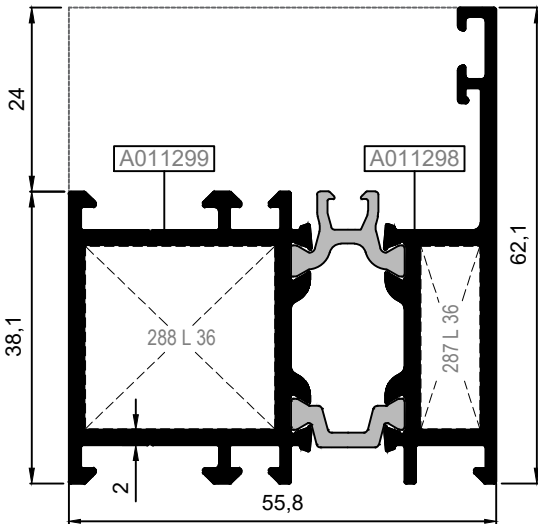

AMT56F03



Nr	 L m	KESİM ÖLÇÜSÜ CUTTING SIZE	AKS. KODU ACS. CODE
AMT56F01	A011227 25L35 (A010076)	24,5 mm	310 L 35
	A011226 25L35 (A010076)	7,6 mm	287 L 35
AMT56F02	A011225 25L36 (A002397)	24,6 mm	288 L 36
	A011224 25L36 (A002397)	7,6 mm	287 L 36
AMT56F03	A011299 25L36 (A002397)	24,6 mm	288 L 36
	A011298 25L36 (A002397)	7,6 mm	287 L 36

KOD / CODE	AĞIRLIK (kg/m) / WEIGHT	Jxx cm4	Jyy cm4	L m	
AMT56DF01	1,378	-----	-----	6	
AMT56DF02	1,368	-----	-----	6	

AMT56DF01*

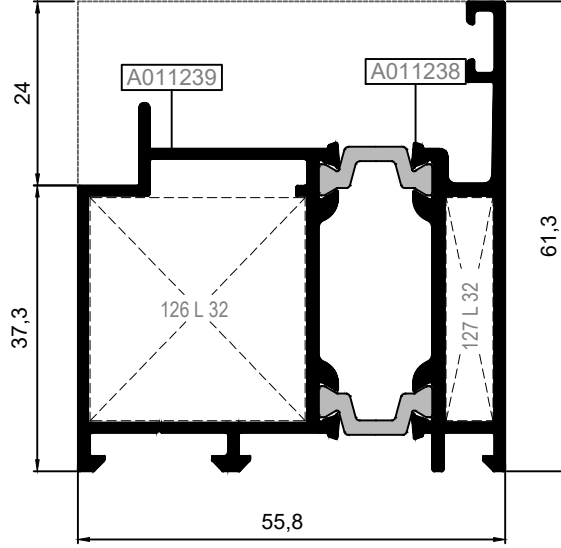

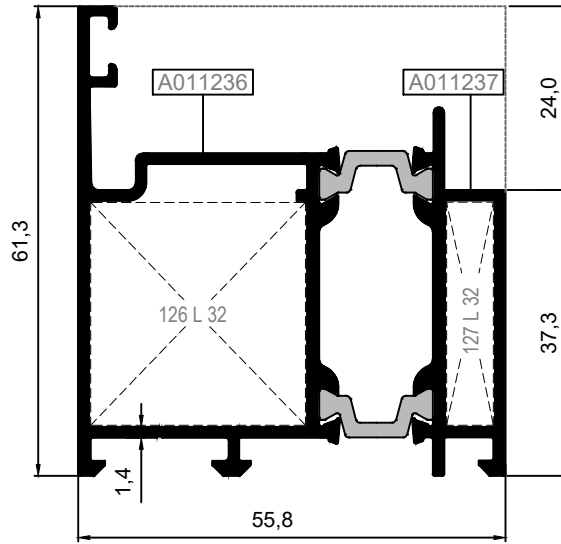

AMT56DF02**



*İÇE AÇILIM HEMYÜZ KAPI KASA PROFİLİ
INWARD OPENING FLUSH DOOR FRAME PROFILE

** DIŞA AÇILIM HEMYÜZ KAPI KASA PROFİLİ
OUTWARD OPENING FLUSH DOOR FRAME PROFILE

Nr	 L m	KESİM ÖLÇÜSÜ CUTTING SIZE	 AKS. KODU ACS. CODE
AMT56DF01	A011239	25L32 (A002430)	126 L 32
	A011238	25L32 (A002430)	127 L 32
AMT56DF02	A011236	25L32 (A002430)	126 L 32
	A011237	25L32 (A002430)	127 L 32

KOD / CODE	AĞIRLIK (kg/m) / WEIGHT	Jxx cm ⁴	Jyy cm ⁴	L m	
AMT56V01	1,319	17,232	7,684	6	
AMT56V02	1,532	20,495	14,135	6	
AMT56V03	1,741	23,702	25,395	6	

AMT56V01

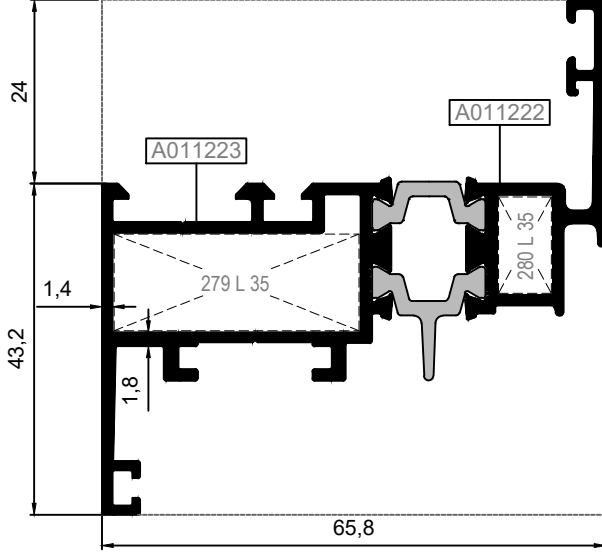

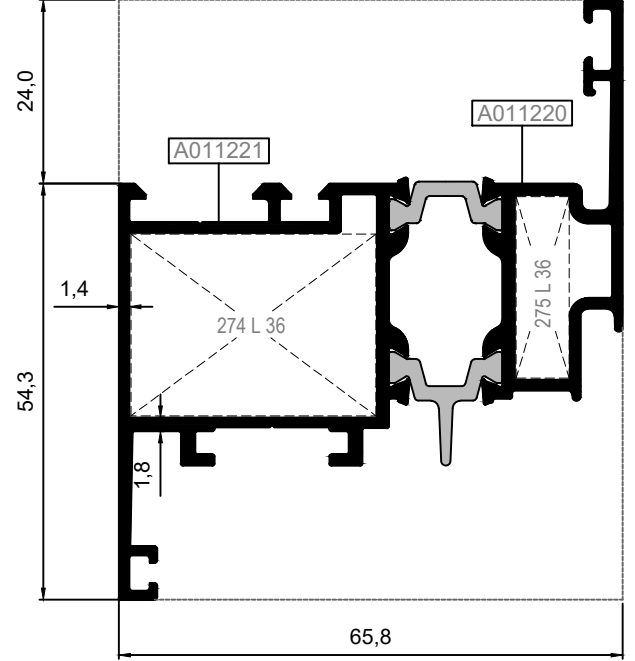

AMT56V02

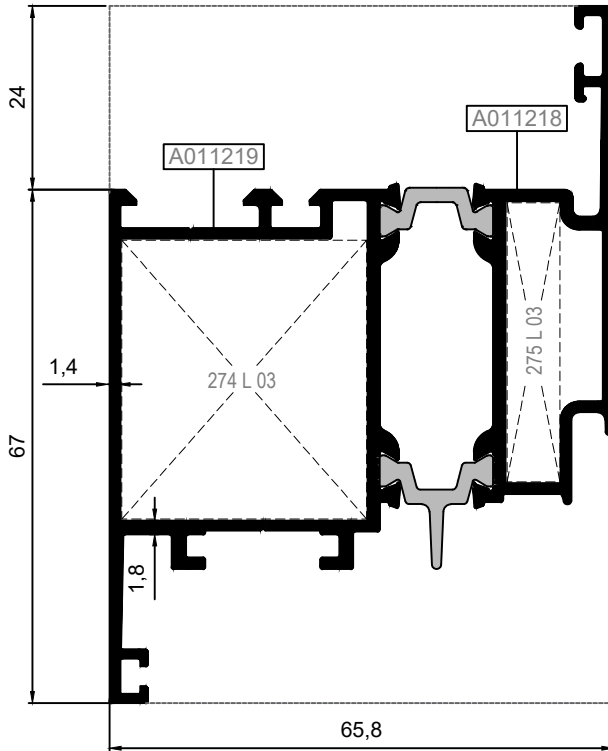

AMT56V03



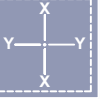

Nr		 L m	KESİM ÖLÇÜSÜ CUTTING SIZE	 AKS. KODU ACS. CODE
AMT56V01	A011223	25L35 (A010076)	32,0 mm	279 L 35
	A011222	25L35 (A010076)	6,9 mm	280 L 35
AMT56V02	A011221	25L36 (A002397)	31,9 mm	274 L 36
	A011220	25L36 (A002397)	6,8 mm	275 L 36
AMT56V03	A011219	25L03 (A002021)	31,9 mm	274 L 03
	A011218	25L03 (A002021)	6,8 mm	275 L 03

KOD / CODE	AĞIRLIK (kg/m) / WEIGHT	Jxx cm ⁴	Jyy cm ⁴	L m	
AMT56V04	1,865	25,321	16,834	6	

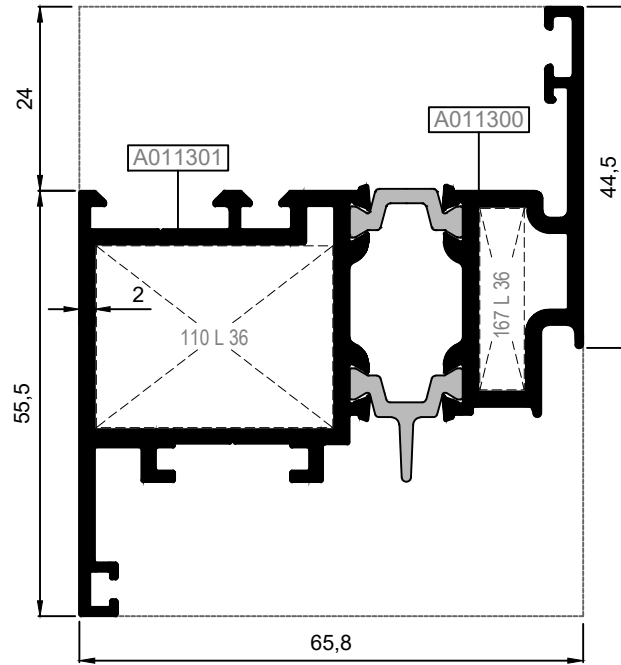

AMT56V04



Nr			KESİM ÖLÇÜSÜ CUTTING SIZE	 AKS. KODU ACS. CODE
AMT56V04	A011301	25L36 (A002397)	30,9 mm	110 L 36
	A011300	25L36 (A002397)	5,8 mm	167 L 36

KANAT PROFİLLERİ (PVC AKSESUARA UYGUN- 9 AKS)
VENT PROFILES (FOR PVC ACCESSORIES- 9 AXLE)

RWT56

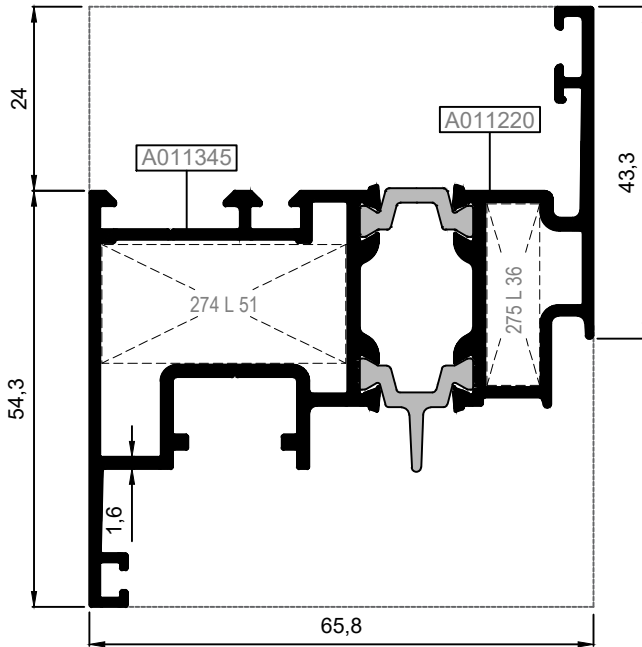

KOD / CODE	AĞIRLIK (kg/m) / WEIGHT	Jxx cm ⁴	Jyy cm ⁴	L m	
AMT56V05	1,576	20,795	13,726	6	
AMT56V06	1,792	24,225	25,038	6	

AMT56V05

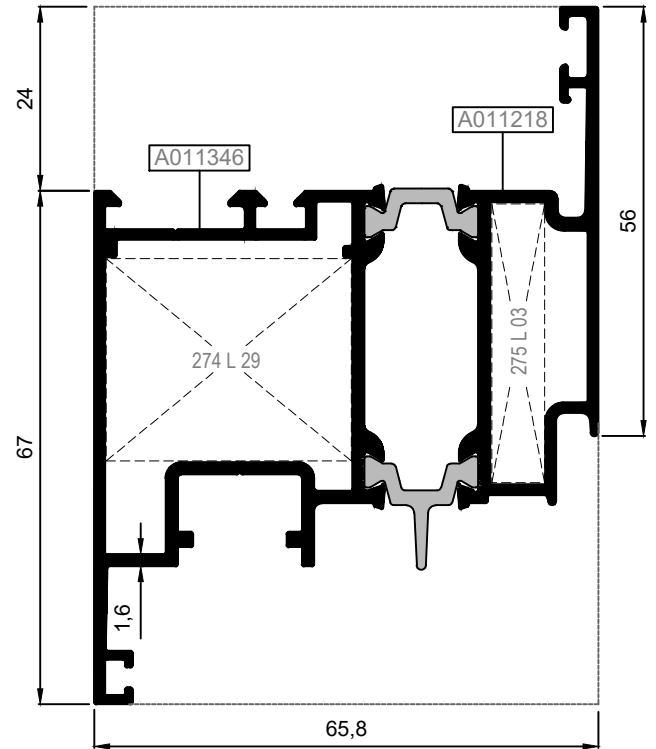

AMT56V06



Nr	 L m	KESİM ÖLÇÜSÜ CUTTING SIZE	 AKS. KODU ACS. CODE
AMT56V05	A011345	25L51 (A010887)	274 L 51
	A011220	25L36 (A002397)	275 L 36
AMT56V06	A011346	25L29 (A010543)	274 L 29
	A011218	25L03 (A002021)	275 L 03

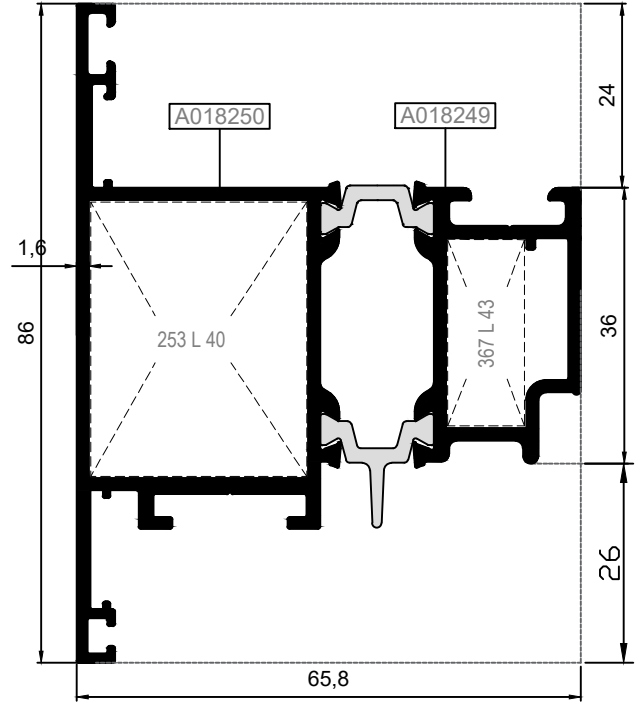

KOD / CODE	AĞIRLIK (kg/m) / WEIGHT	Jxx cm ⁴	Jyy cm ⁴	L m	
AMT56V08	1,741	22,82	21,85	6	
AMT56A07	1,274	----	----	6	

AMT56V08

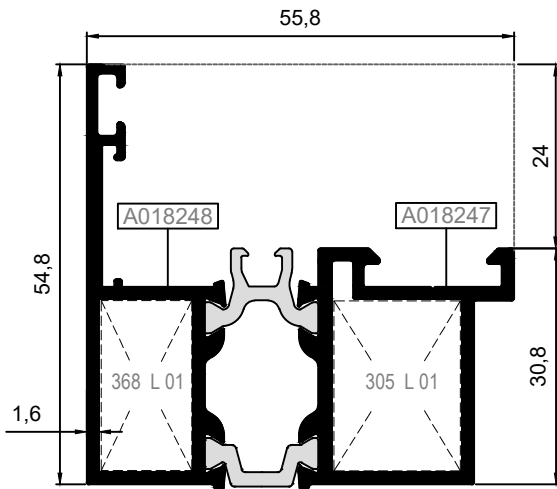

AMT56A07



Nr		 L m	KESİM ÖLÇÜSÜ CUTTING SIZE	 AKS. KODU ACS. CODE
AMT56V08	A018250	25L40 (A010702)	28,2 mm	253 L 40
	A018249	25L43 (A010785)	10,0 mm	367 L 43
AMT56A07	A018248	25L01 (A002019)	11,8 mm	368 L 01
	A018247	25L01 (A002019)	16,5 mm	305 L 01

HEMYÜZ KAPI KANAT PROFİLLERİ

VENT PROFILES FOR FLUSH-FITTED DOOR

RWT56

KOD / CODE	AĞIRLIK (kg/m) / WEIGHT	Jxx cm ⁴	Jyy cm ⁴	L m	
AMT56DV01	1,643	17,230	28,211	6	
AMT56DV03	2,008	21,575	33,558	6	

İÇE AÇILIM HEMYÜZ KAPI KANAT PROFİLLERİ

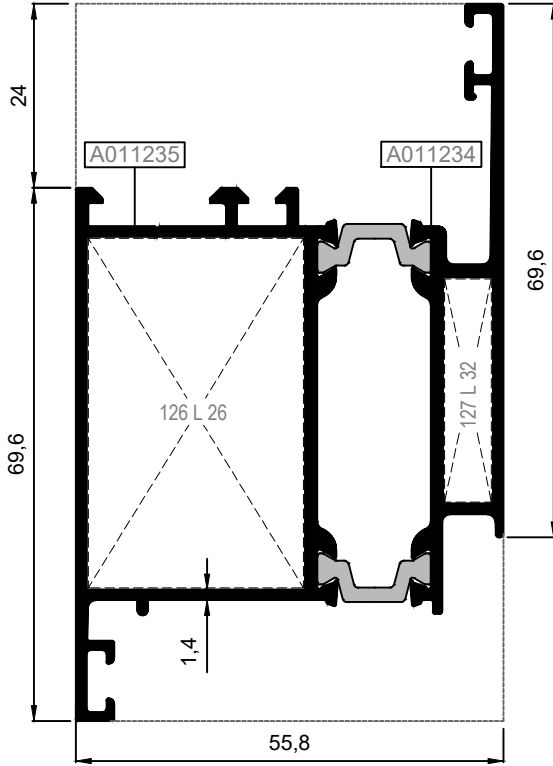

INWARD OPENING FLUSH DOOR VENT PROFILES

AMT56DV01

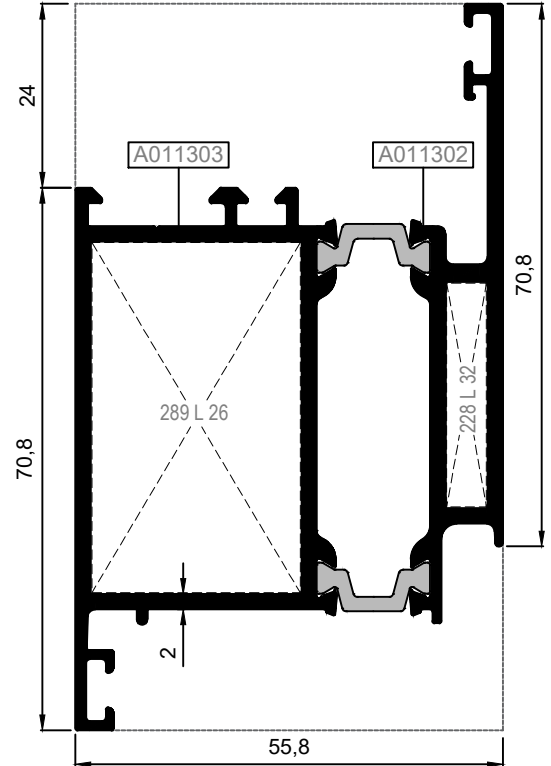

AMT56DV03



Nr	 L m	KESİM ÖLÇÜSÜ CUTTING SIZE	 AKS. KODU ACS. CODE
AMT56DV01	A011235	25L26 (A010540)	126 L 26
	A011234	25L32 (A002430)	127 L 32
AMT56DV03	A011303	25L26 (A010540)	289 L 26
	A011302	25L32 (A002430)	228 L 32

KOD / CODE	AĞIRLIK (kg/m) / WEIGHT	Jxx cm ⁴	Jyy cm ⁴	L m	
AMT56DV02	1,692	17,274	30,680	6	
AMT56DV04	2,045	20,290	33,596	6	

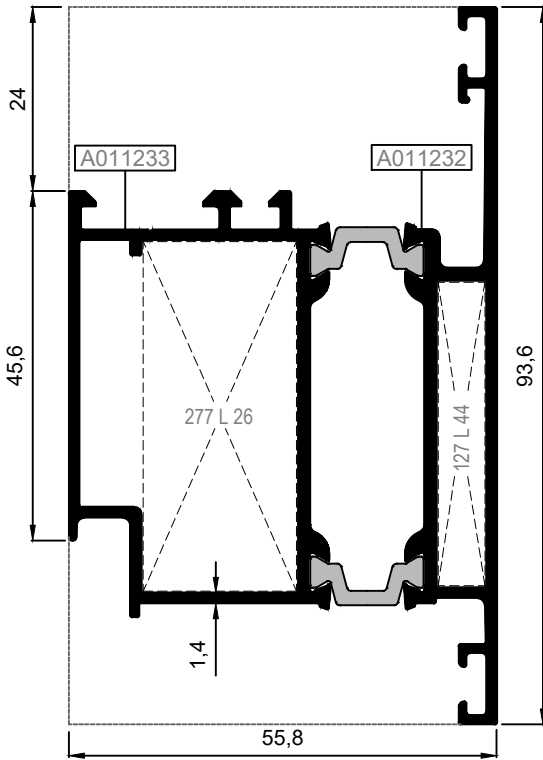

DIŞA AÇILIM HEMYÜZ KAPI KANAT PROFİLLERİ
OUTWARD OPENING FLUSH DOOR VENT PROFILES

AMT56DV02

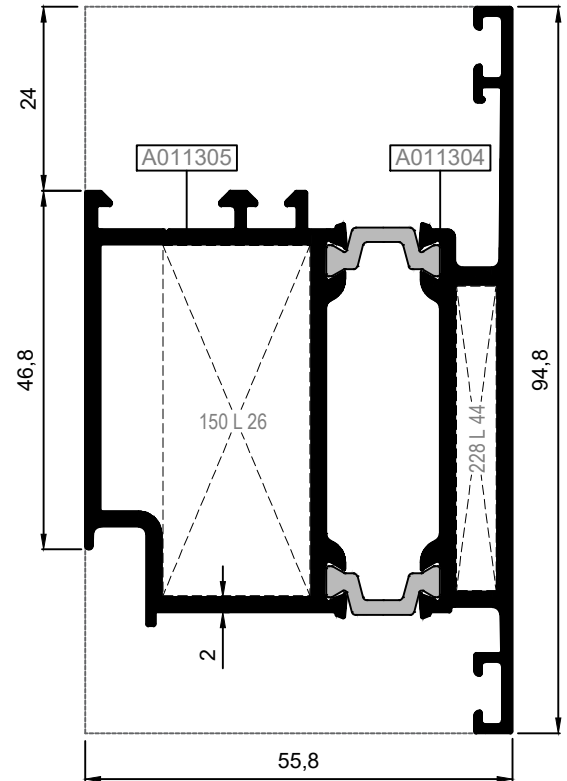

AMT56DV04



Nr		 L m	KESİM ÖLÇÜSÜ CUTTING SIZE	 AKS. KODU ACS. CODE
AMT56DV02	A011233	25L26 (A010540)	20,0 mm	277 L 26
	A011232	25L44 (A010786)	6,1 mm	127 L 44
AMT56DV04	A011305	25L26 (A010540)	19,1 mm	150 L 26
	A011304	25L44 (A010786)	5,1 mm	228 L 44

KOD / CODE	AĞIRLIK (kg/m) / WEIGHT	Jxx cm ⁴	Jyy cm ⁴	L m	
AMT56M01	1,297	11,924	9,261	6	
AMT56M02	1,496	13,955	16,017	6	
AMT56M03	1,695	16,233	27,518	6	

AMT56M01

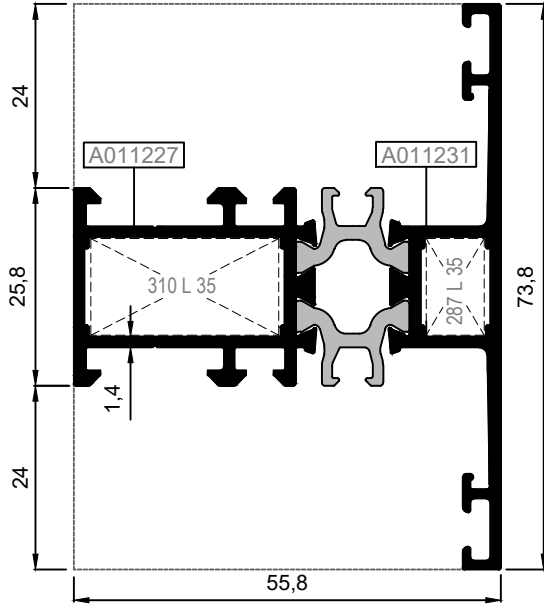



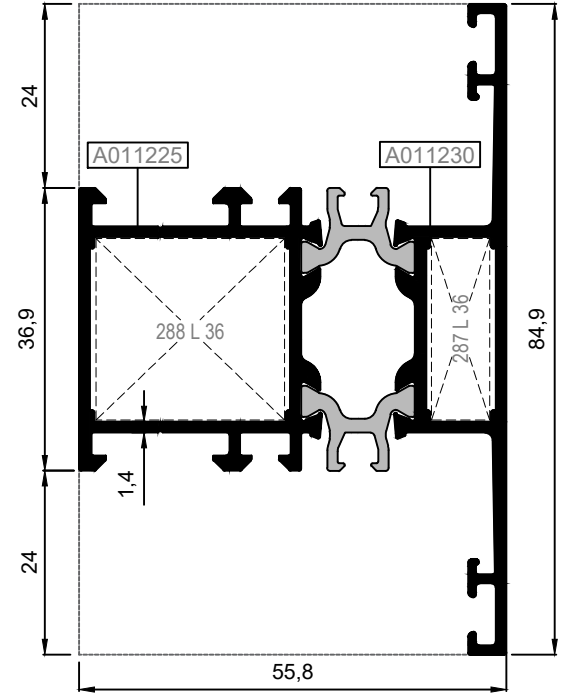

AMT56M02

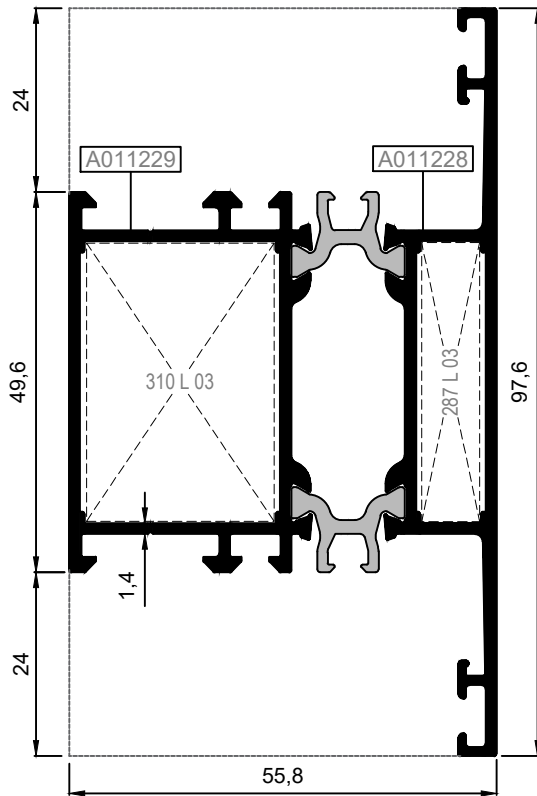

AMT56M03



Nr	 L m	KESİM ÖLÇÜSÜ CUTTING SIZE	 AKS. KODU ACS. CODE
AMT56M01	A011227	25L35 (A010076)	310 L 35
	A011231	25L35 (A010076)	287 L 35
AMT56M02	A011225	25L36 (A002397)	288 L 36
	A011230	25L36 (A002397)	287 L 36
AMT56M03	A011229	25L03 (A002021)	310 L 03
	A011228	25L03 (A002021)	287 L 03
Nr	 L m	KESİM ÖLÇÜSÜ CUTTING SIZE	 AKS. KODU ACS. CODE
AMT56M01	A011227	25J27 (A011352)	286 J 27
	A011231	25J43 (A011874)	286 J 43
AMT56M02	A011225	25J27 (A011352)	285 J 27
	A011230	25J43 (A011874)	285 J 43
AMT56M03	A011229	25J27 (A011352)	163 J 27
	A011228	25J43 (A011874)	163 J 43



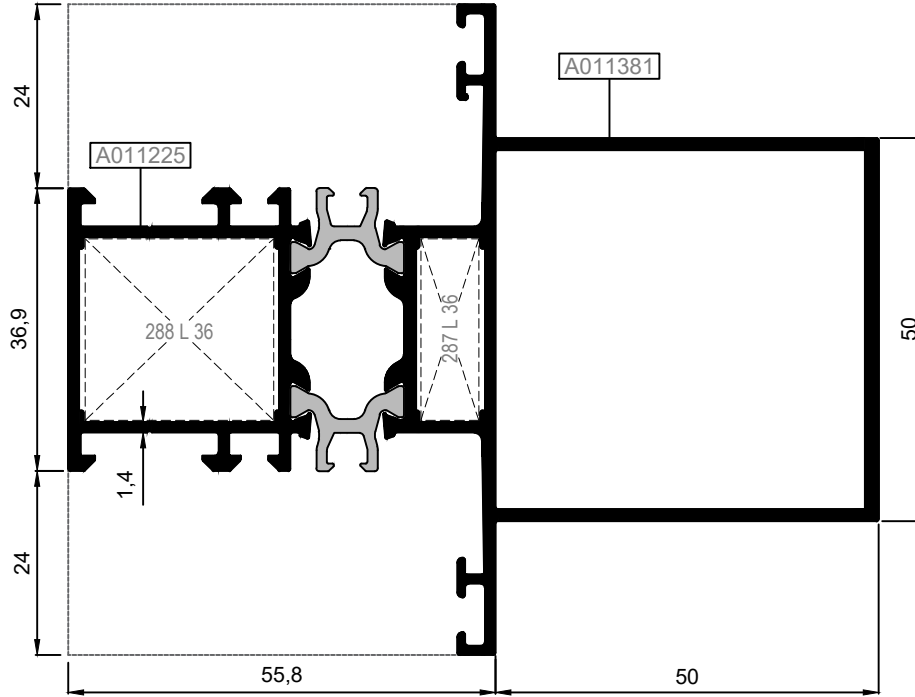

KOD / CODE	AĞIRLIK (kg/m) / WEIGHT	Jxx cm ⁴	Jyy cm ⁴	L m	
AMT56M06	1,791	17,308	18,550	6	
AMT56M07	2,165	55,880	26,938	6	

AMT56M07

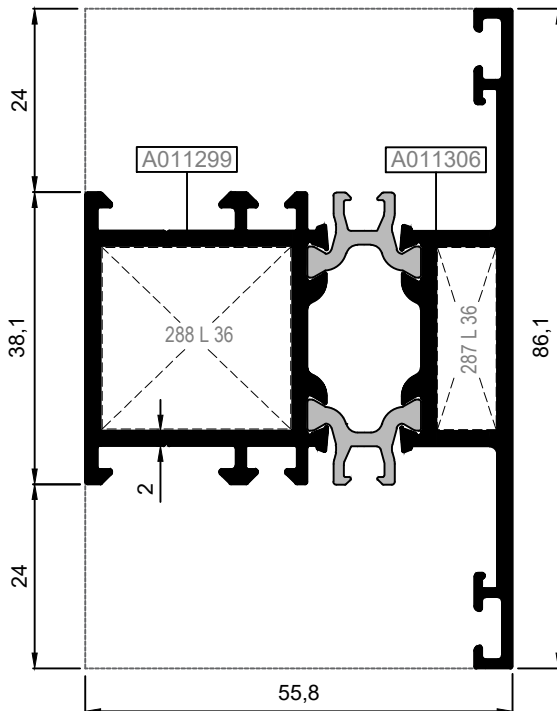

AMT56M06



Nr	 L m	KESİM ÖLÇÜSÜ CUTTING SIZE	 AKS. KODU ACS. CODE
AMT56M06	A011299 25L36 (A002397)	24,6 mm	288 L 36
	A011306 25L36 (A002397)	7,6 mm	287 L 36
Nr	 L m	KESİM ÖLÇÜSÜ CUTTING SIZE	 AKS. KODU ACS. CODE
AMT56M06 <small>Kasa ve ortakayıtlar MTDV01802 içinde kullanılır. Used in frame-mullion AMT56M06/07</small>	A011299 25J27 (A011352)	23,7 mm	285 J 27
	A011306 25J43 (A011874)	23,7 mm	285 J 43
AMT56M07 <small>Kasa ve ortakayıtlar MTDV01802 içinde kullanılır. Used in frame-mullion AMT56M06/07</small>	A011225 25J27 (A011352)	23,7 mm	285 J 27
	A011381 25J43 (A011874)	23,7 mm	285 J 43

KOD / CODE	AĞIRLIK (kg/m) / WEIGHT	Jxx cm ⁴	Jyy cm ⁴	L m	
AMT56M04	1,332	17,869	9,405	6	
AMT56M05	1,532	20,618	16,468	6	

AMT56M04*

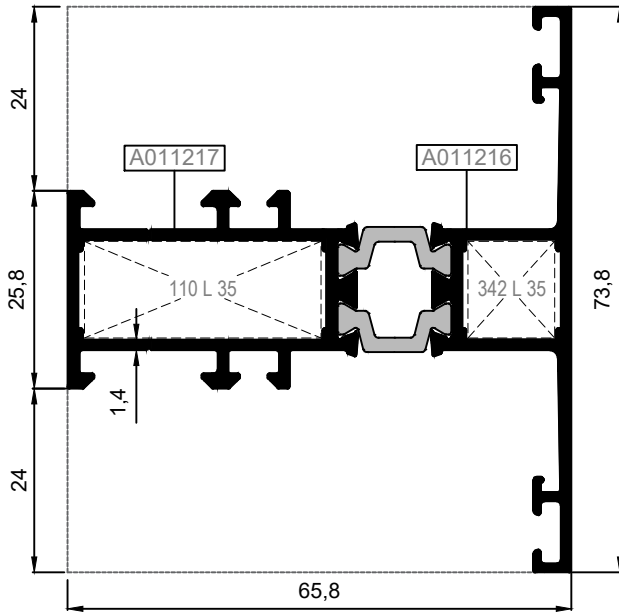

AMT56M05*

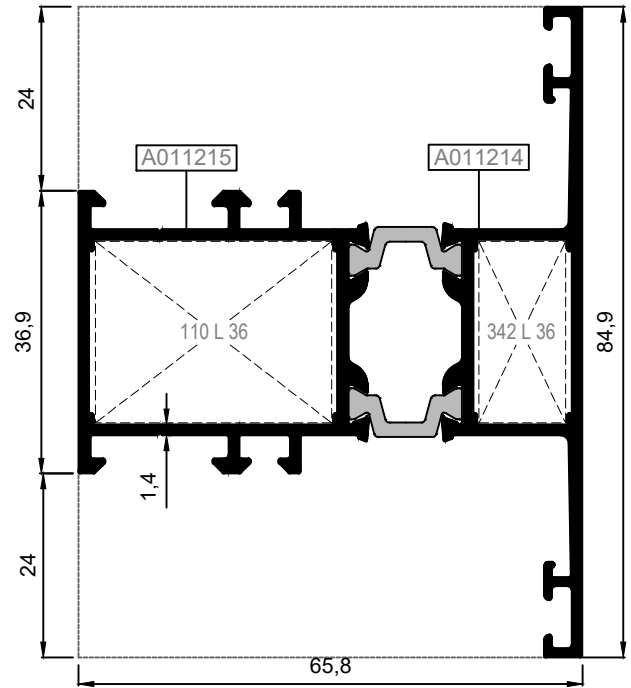

*AMT56V01&V02&V03&V04&V05&V06 KANAT PROFİLLERİ İLE KULLANILIR
USE WITH AMT56V01&V02&V03&V04&V05&V06 VENT PROFILES

Nr	L m	KESİM ÖLÇÜSÜ CUTTING SIZE	AKS. KODU ACS. CODE
AMT56M04	A011217	25L35 (A010076)	110 L 35
	A011216	25L35 (A010076)	342 L 35
AMT56M05	A011215	25L36 (A002397)	110 L 36
	A011214	25L36 (A002397)	342 L 36
Nr	L m	KESİM ÖLÇÜSÜ CUTTING SIZE	AKS. KODU ACS. CODE
AMT56M04	A011217	25J41 (A011872)	286 J 41
	A011216	25J42 (A011873)	286 J 42
AMT56M05	A011215	25J41 (A011872)	285 J 41
	A011214	25J42 (A011873)	285 J 42

KOD / CODE	AĞIRLIK (kg/m) / WEIGHT	Jxx cm ⁴	Jyy cm ⁴	L m	
AMT56CF01	1,240	13,658	6,241	6	

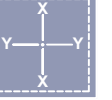

AMT56CF01

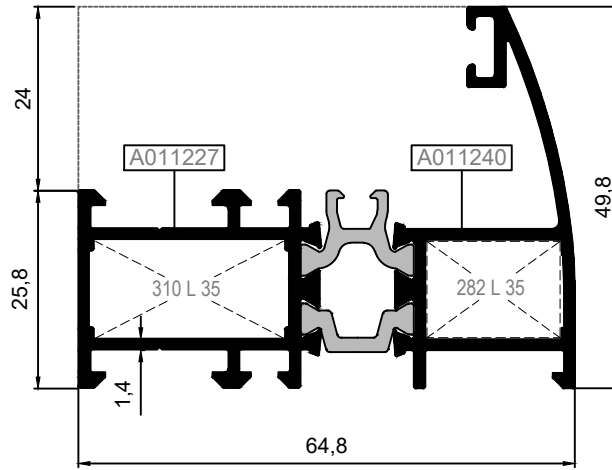

Nr		L m	KESİM ÖLÇÜSÜ CUTTING SIZE	AKS. KODU ACS. CODE
AMT56CF01	A011227	25L35 (A010076)	24,5 mm	310 L 35
	A011240	25L35 (A010076)	17,4 mm	282 L 35

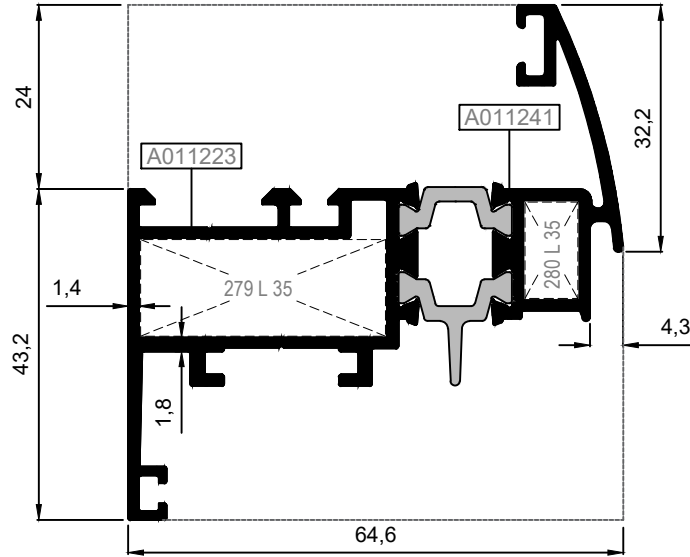

KOD / CODE	AĞIRLIK (kg/m) / WEIGHT	Jxx cm ⁴	Jyy cm ⁴	L m	
AMT56CV01	1,343	16,015	8,668	6	
AMT56CV02	1,549	19,063	15,474	6	

AMT56CV01

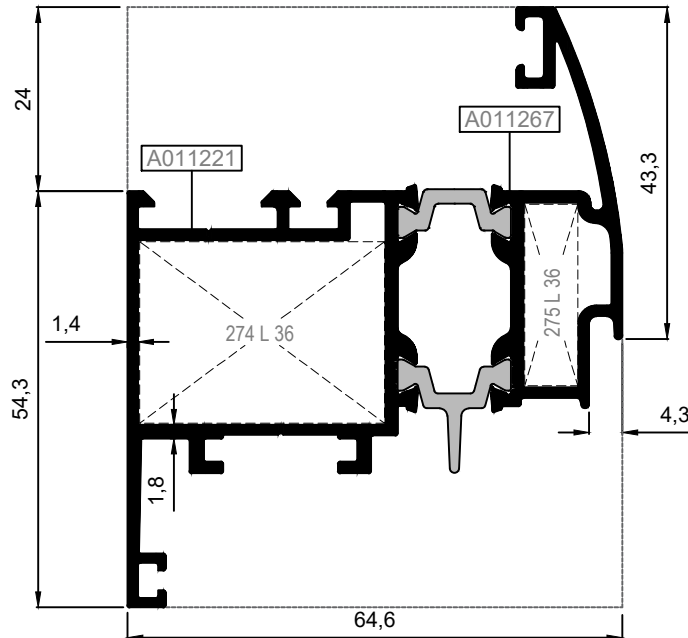

AMT56CV02



Nr	 L m	KESİM ÖLÇÜSÜ CUTTING SIZE	 AKS. KODU ACS. CODE
MT56CV01	A011223	25L35 (A010076)	279 L 35
	A011241	25L35 (A010076)	280 L 35
MT56CV02	A011221	25L36 (A002397)	274 L 36
	A011267	25L36 (A02397)	275 L 36

KOD / CODE	AĞIRLIK (kg/m) / WEIGHT	Jxx cm ⁴	Jyy cm ⁴	L m	
AMT56CDV01	2,013	25,461	39,445	6	



AMT56CDV01

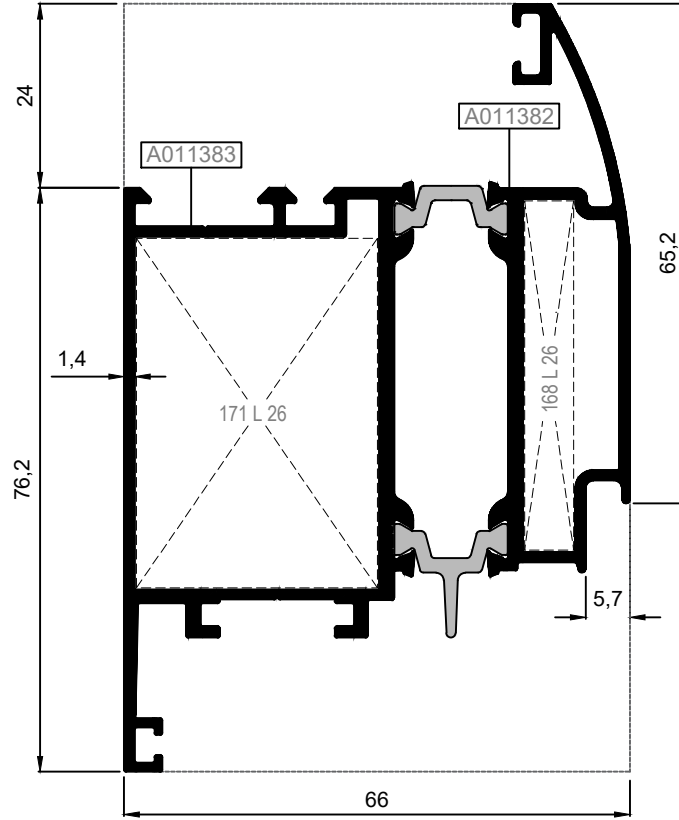

Nr		L m	KESİM ÖLÇÜSÜ CUTTING SIZE	AKS. KODU ACS. CODE
AMT56CDV01	A011383	25L26 (A010540)	31,6 mm	171 L 26
	A011382	25L26 (A010540)	6,4 mm	168 L 26

KOD / CODE	AĞIRLIK (kg/m) / WEIGHT	Jxx cm ⁴	Jyy cm ⁴	L m	
AMT56K01	2,107	22,969	72,350	6	
AMT56K02	0,654	2,215	0,682	6	
AMT56K03	0,896	6,053	1,751	6	
AMT56K04	2,697	30,348	91,509	6	

AMT56K01

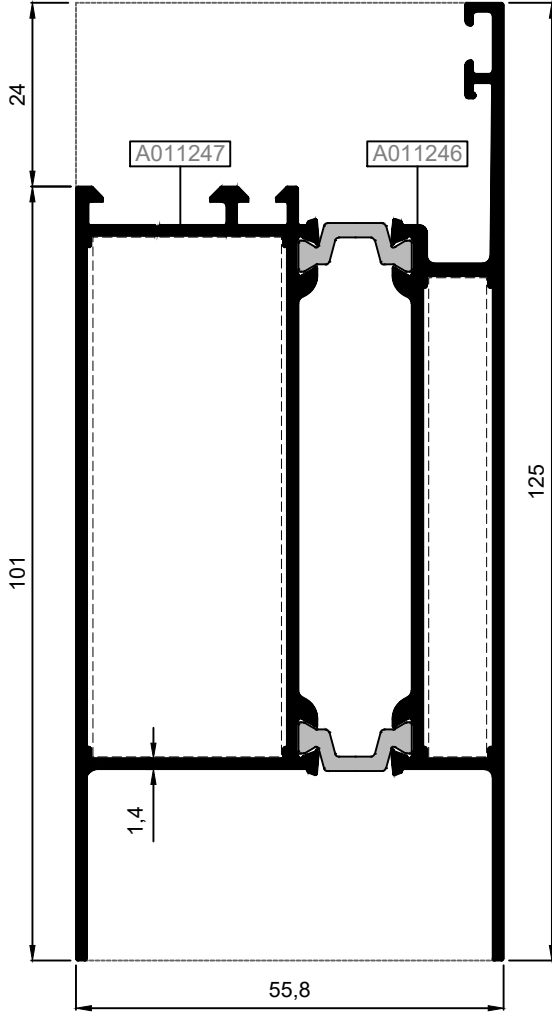

AMT56K04

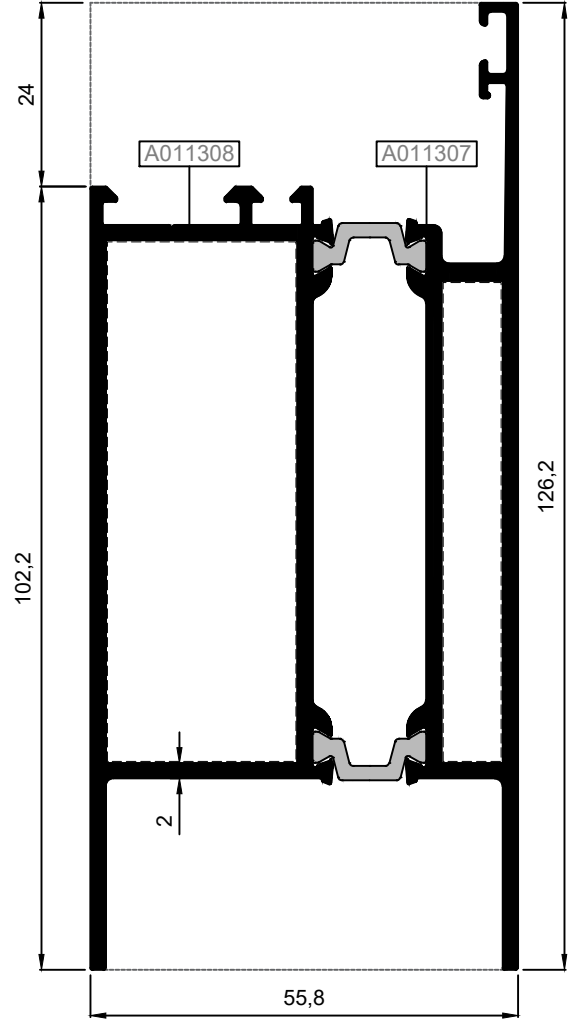

AMT56K03

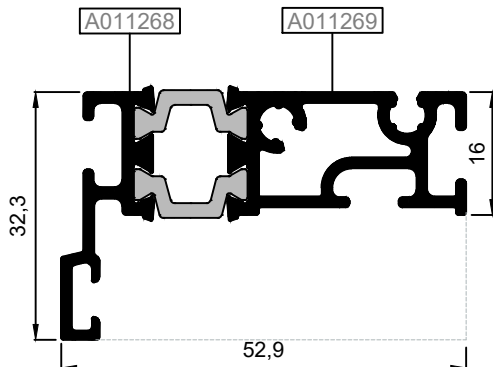

AMT56K02

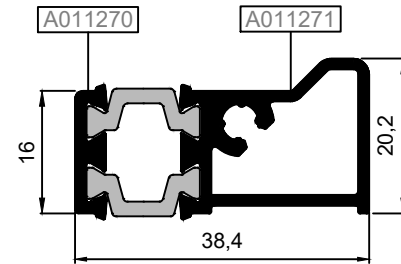

Nr	L m	KESİM ÖLÇÜSÜ CUTTING SIZE	AKS. KODU ACS. CODE	
AMT56K01	A011247	25J27 (A011352)	67,6 mm	284 J 27
	A011246	25J43 (A011874)	62,5 mm	283 J 43
AMT56K04	A011308	25J27 (A011352)	67,6 mm	284 J 27
	A011307	25J43 (A011874)	62,5 mm	283 J 43

KOD / CODE	AĞIRLIK (kg/m) / WEIGHT	Jxx cm ⁴	Jyy cm ⁴	L m	
AMT56A04	1,262	11,489	8,361	6	
MT65 A 01	0,273	----	----	6	
25106	0,104	----	----	6	

AMT56A04

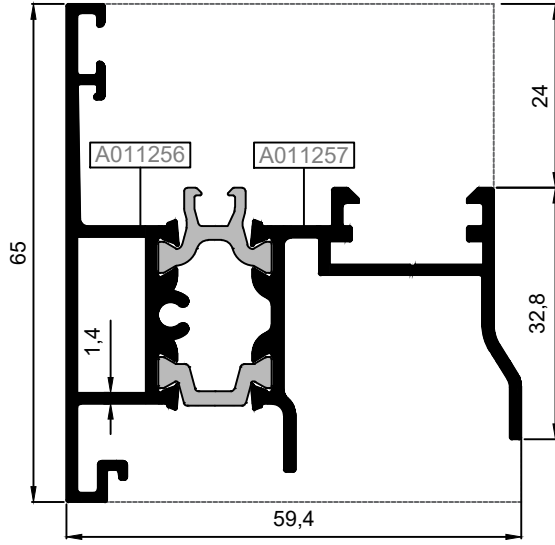

AMT56A04

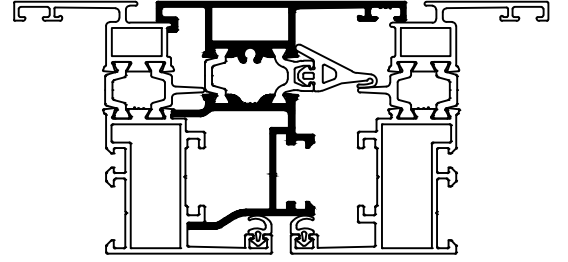

Ölçek/Scale:1/2

AMT56A04

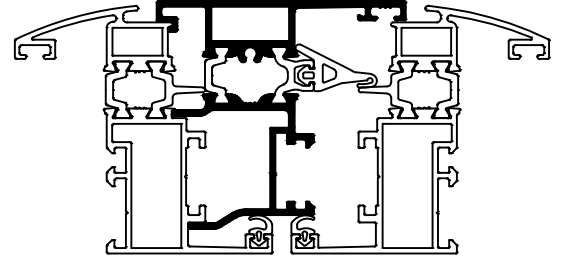

Ölçek/Scale:1/2

MT65A01

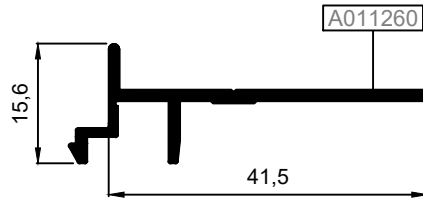

MT65A01

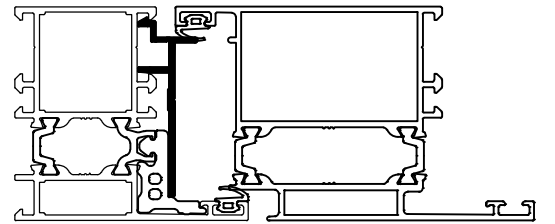

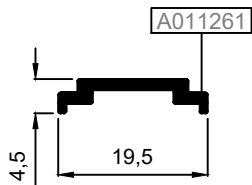

Ölçek/Scale:1/2

25106

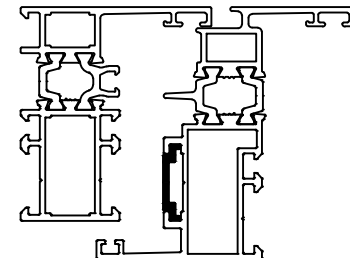

25106



KOD / CODE	AĞIRLIK (kg/m) / WEIGHT	Jxx cm ⁴	Jyy cm ⁴	L m	
AMT56DA01	1,017	7,401	4,118	6	
AMT56DA02	0,964	7,550	4,082	6	

AMT56DA01

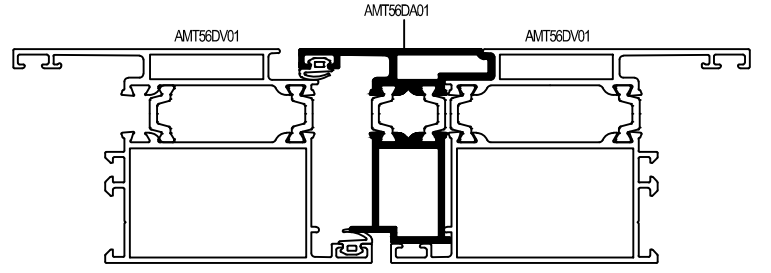
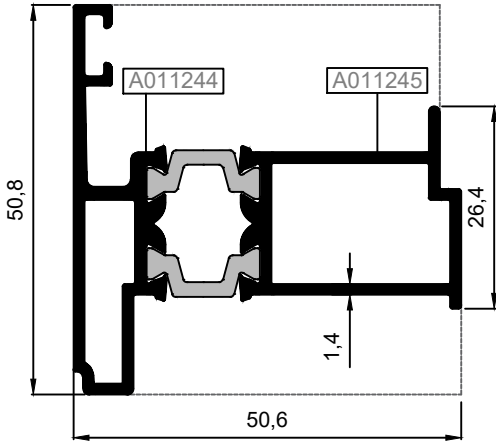

Ölçek/Scale:1/2

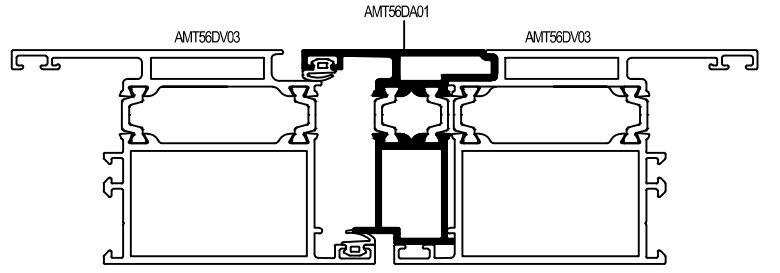

Ölçek/Scale:1/2

İÇE AÇILIM HEMYÜZ KAPI
INWARD OPENING FLUSH DOOR

AMT56DA02

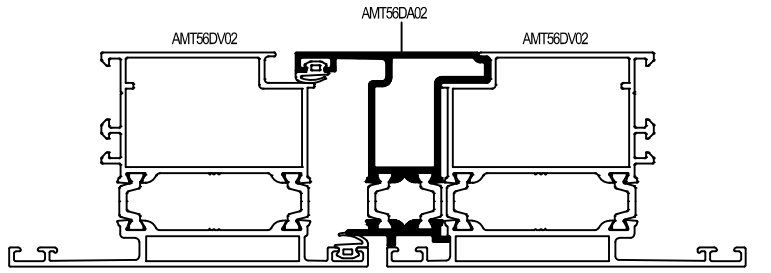
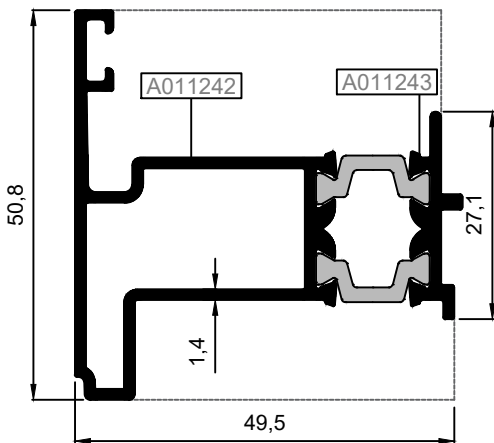

Ölçek/Scale:1/2

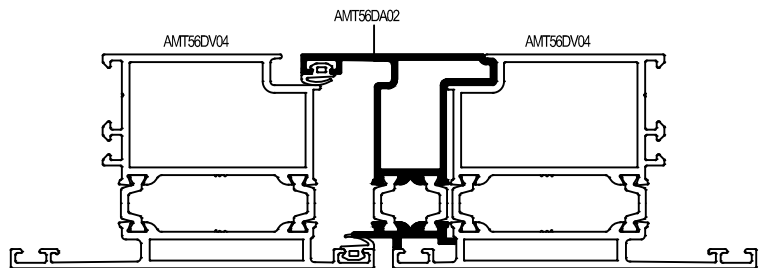

Ölçek/Scale:1/2

DIŞA AÇILIM HEMYÜZ KAPI
OUTWARD OPENING FLUSH DOOR

KÖŞE DÖNÜŞ PROFİLLERİ
CORNER PROFILES

RWT56

KOD / CODE	AĞIRLIK (kg/m) / WEIGHT	Jxx cm ⁴	Jyy cm ⁴	L m	
AMT56C01	1,856	22,228	29,632	6	
AMT56C02	1,787	21,971	29,256	6	

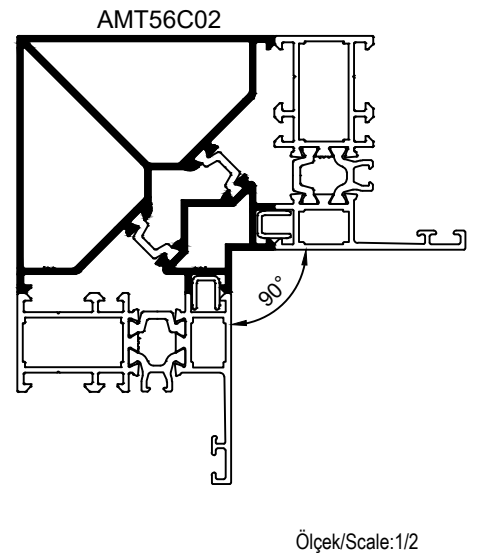
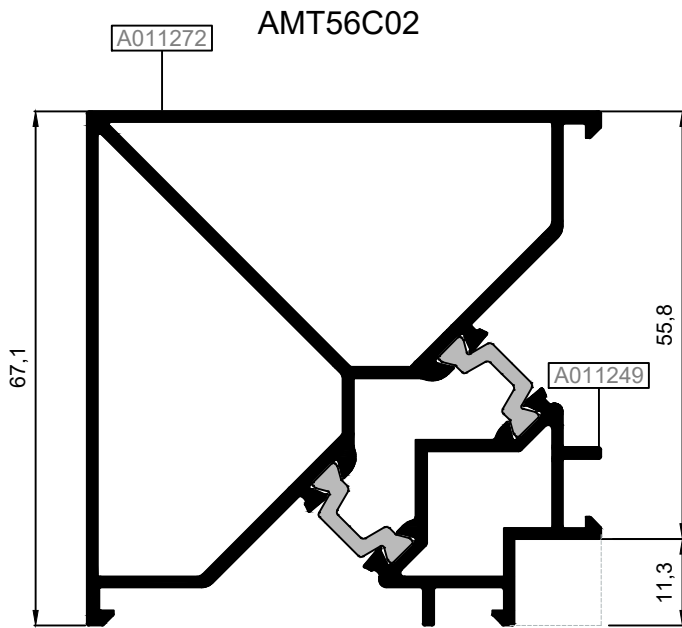
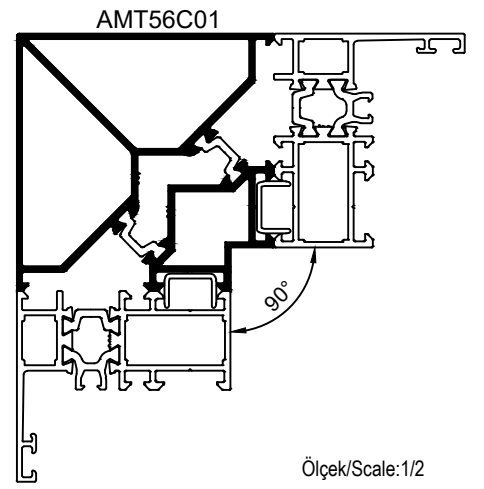
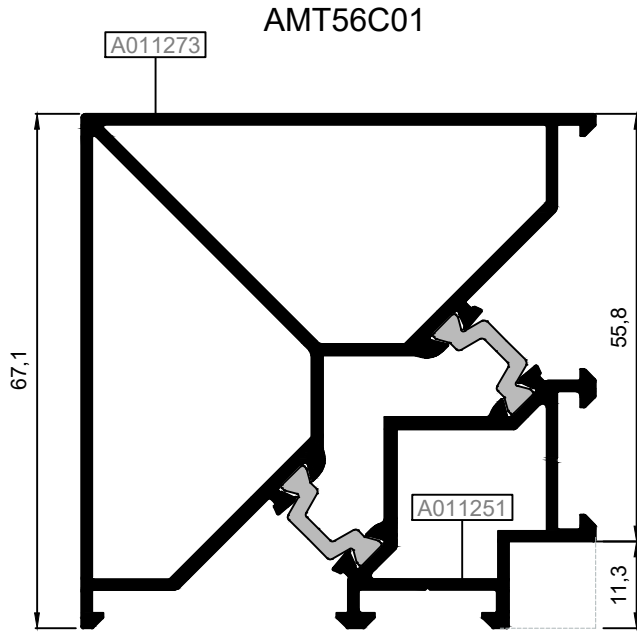

KOD / CODE	AĞIRLIK (kg/m) / WEIGHT	Jxx cm4	Jyy cm4	L m	
AMT56C03	1,259	6,593	14,247	6	
AMT56C04	1,232	6,477	14,264	6	
MT65A02	0,090	----	----	6	
MT65A03	0,069	----	----	6	

AMT56C03

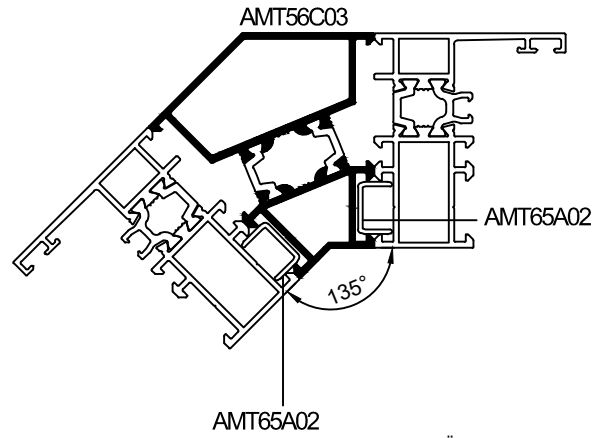
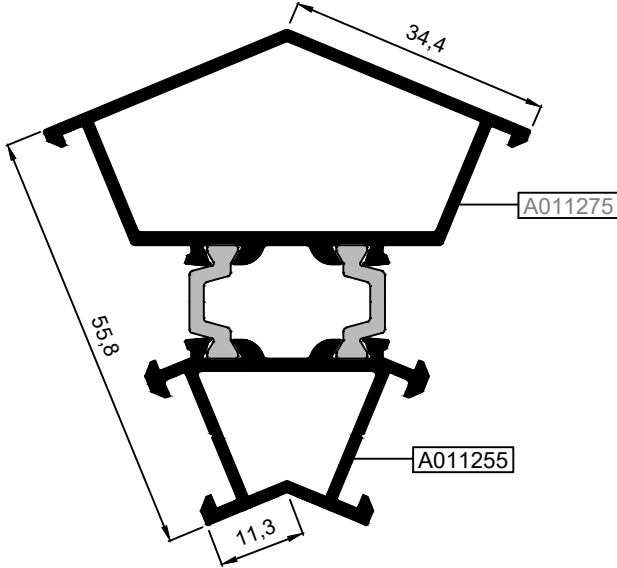

Ölçek/Scale:1/2

AMT56C04

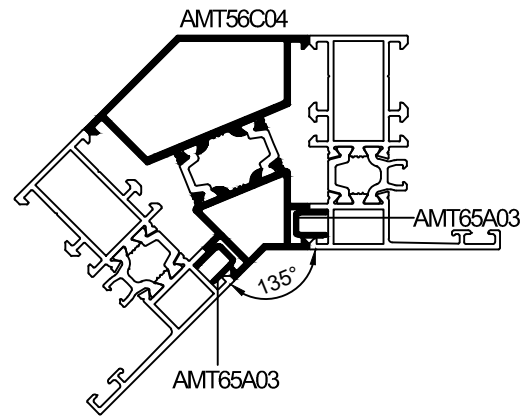
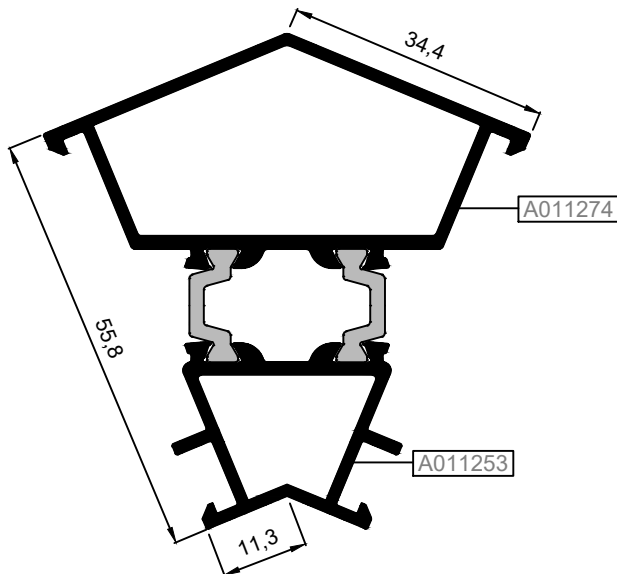

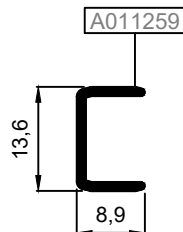

Ölçek/Scale:1/2

MT65A02

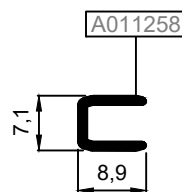

MT65A03



KOD / CODE	AĞIRLIK (kg/m) / WEIGHT	Jxx cm4	Jyy cm4	L m	
24G13	0,296	6			
24G14	0,315	6			
24G15	0,334	6			
24G16	0,353	6			

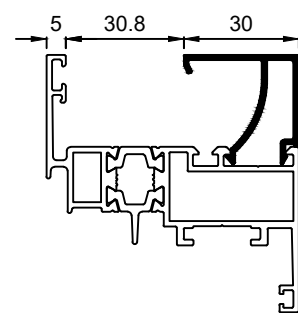
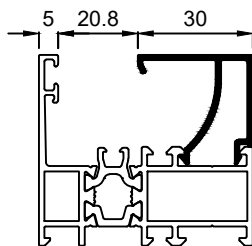
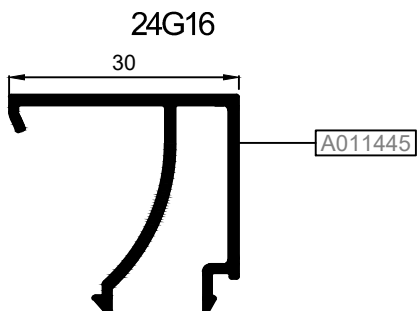
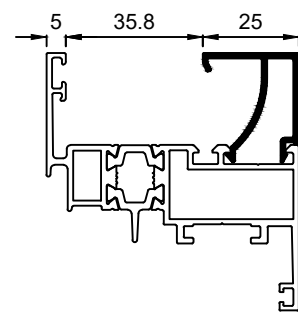
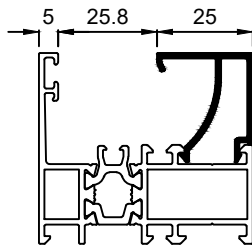
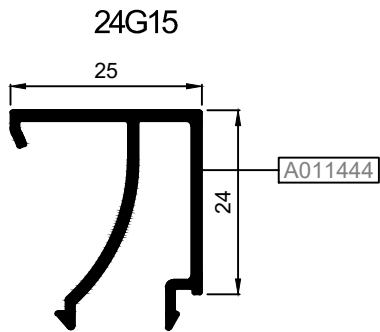
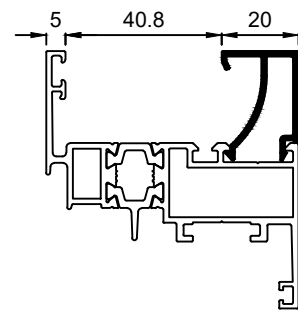
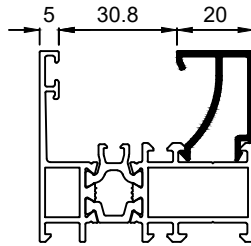
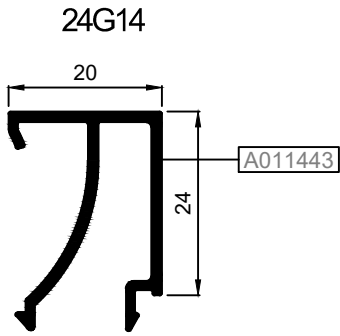
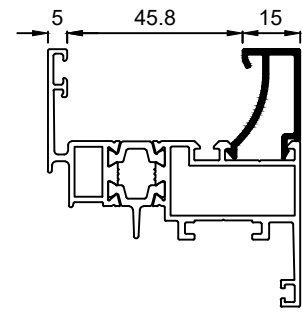
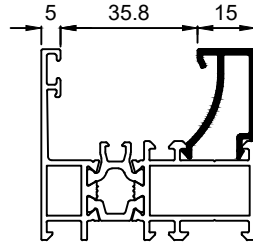
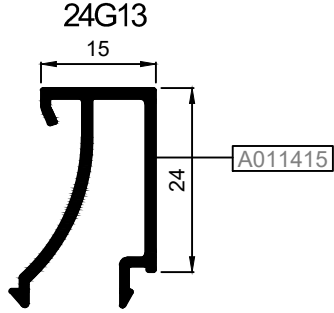

KOD / CODE	AĞIRLIK (kg/m) / WEIGHT	Jxx cm ⁴	Jyy cm ⁴	L m	
24G17	0,372	6			
24G18	0,391	6			

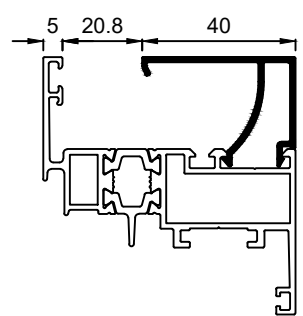
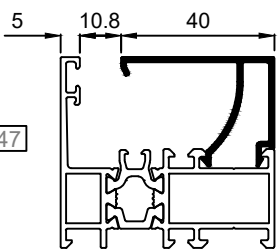
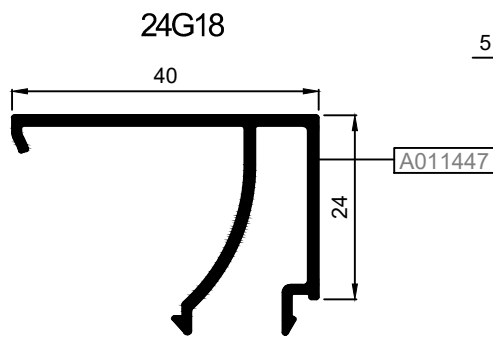
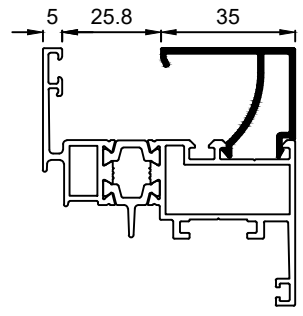
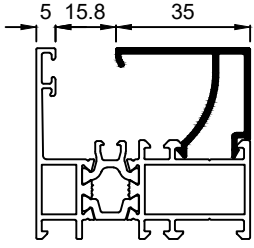
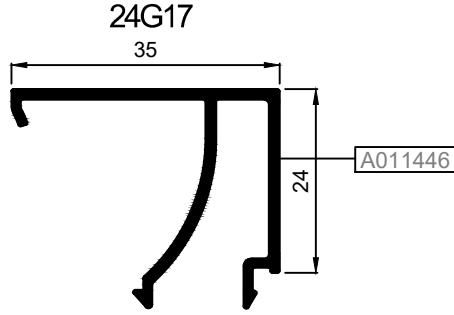

KOD / CODE	AĞIRLIK (kg/m) / WEIGHT	Jxx cm4	Jyy cm4	L m	
REPF5002	0,339	6			
REPF5003	0,305	6			

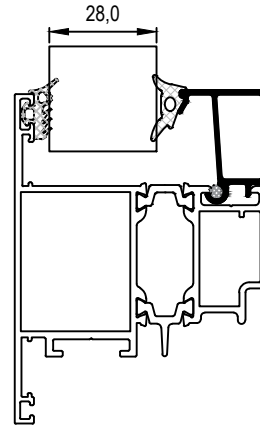
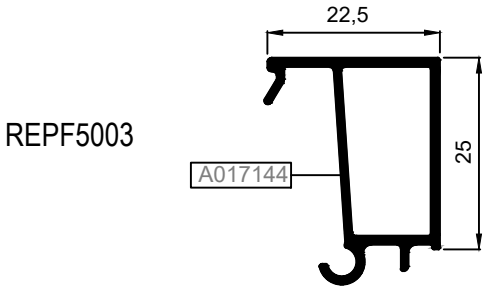
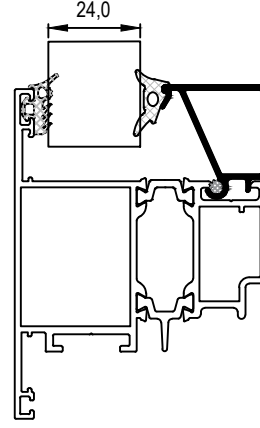
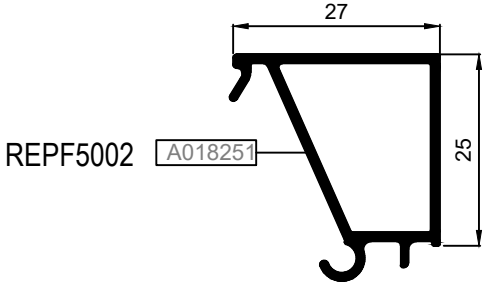

UYGULANAN PROFİLLER: AMT56F01-AMT56F02-AMT56F03-AMT56DV01-AMT56DV02-AMT56DV03-AMT56DV04-AMT56CDV01-AMT56CF01-AMT56CV01-AMT56CV02-AMT56M01-AMT56M02-AMT56M03-AMT56M06-AMT56K01-AMT56K04

USE WITH: AMT56F01-AMT56F02-AMT56F03-AMT56DV01-AMT56DV02-AMT56DV03-AMT56DV04-AMT56CDV01-AMT56CF01-AMT56CV01-AMT56CV02-AMT56M01-AMT56M02-AMT56M03-AMT56M06-AMT56K01-AMT56K04

B CAM ÇITASI GLAZING BEAD	C İÇ CAM FİTİLİ GLAZING GASKET	A CAM KALINLIĞI GLASS THICKNESS	D DIŞ CAM FİTİLİ GLAZING GASKET
24G13	01.17.20	29 mm	01.11.15
24G13	01.17.05	28 mm	01.11.15
24G13	01.17.14	27 mm	01.11.15
24G13	01.17.15	26 mm	01.11.15
24G13	01.17.21	25 mm	01.11.15
24G14	01.17.20	24 mm	01.11.15
24G14	01.17.05	23 mm	01.11.15
24G14	01.17.14	22 mm	01.11.15
24G14	01.17.15	21 mm	01.11.15
24G14	01.17.21	20 mm	01.11.15
24G15	01.17.20	19 mm	01.11.15
24G15	01.17.05	18 mm	01.11.15
24G15	01.17.14	17 mm	01.11.15
24G15	01.17.15	*16 mm	01.11.15
24G15	01.17.21	*15 mm	01.11.15
24G16	01.17.20	*14 mm	01.11.15
24G16	01.17.05	*13 mm	01.11.15
24G16	01.17.14	*12 mm	01.11.15
24G16	01.17.15	*11 mm	01.11.15
24G16	01.17.21	*10 mm	01.11.15

B CAM ÇITASI GLAZING BEAD	C İÇ CAM FİTİLİ GLAZING GASKET	A CAM KALINLIĞI GLASS THICKNESS	D DIŞ CAM FİTİLİ GLAZING GASKET
24G17	01.17.20	*9 mm	01.11.15
24G17	01.17.05	*8 mm	01.11.15
24G17	01.17.14	*7 mm	01.11.15
24G17	01.17.15	*6 mm	01.11.15
24G17	01.17.21	*5 mm	01.11.15
24G18	01.17.20	*4 mm	01.11.15

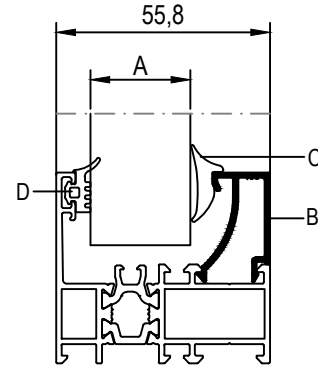

CAM MONTAJINDA SADECE BU SİSTEM İÇİN TASARLANAN VE ÜRETİLEN FİTİLLER KULLANILMALIDIR. FARKLI MALZEME KULLANIMLARI İŞLEVSEL VE TASARIMSAL SORUNLARA SEBEP OLABİLİR. THE GASKETS USED DURING INSTALLING THE GLASS SHOULD BE ONLY THE ONES CREATED FOR THIS SYSTEM. THE USE OF OTHER MATERIALS MAY CAUSE FUNCTIONAL AND DESIGN PROBLEMS.

TABLODA VERİLEN CAM KALINLIKLARI TEORİK OLUP SİSTEMİN ISI PERFORMANS KRİTERLERİNDEN BAĞIMSIZDIR. YALITIMLI SİSTEMLERDE TEK CAMLI (*) KOMBİNASYONLAR ÖNERİLMEZ. THE GLASS THICKNESSES IN THE TABLE ARE THEORETICAL AND INDEPENDENT FROM THERMAL PERFORMANCE CRITERIA OF THE SYSTEM, SINGLE GLAZING (*) IS NOT RECOMMENDED FOR INSULATED SYSTEMS.

YUKARIDAKİ TABLODA VERİLEN CAM-FİTİL VE PROFİL İLİŞKİSİ TEORİK OLUP PROFİL VE CAM TOLERANSLARINDAN KAYNAKLI ÖLÇÜ FARKLILIKLARI OLUŞABİLİR. THE RELATIONSHIP BETWEEN GLASS-GASKET AND PROFILE PROVIDED IN THE TABLE IS THEORETICAL. IT MAY OCCUR SIZE DIFFERENCES FROM THE TOLERANCES OF PROFILE AND GLASS.

UYGULANAN PROFİLLER: AMT56V01-AMT56V02-AMT56V03-AMT56V04-AMT56V05-AMT56V06-AMT56M04-AMT56M05
USE WITH: AMT56V01-AMT56V02-AMT56V03-AMT56V04-AMT56V05-AMT56V06-AMT56M04-AMT56M05

B CAM ÇITASI GLAZING BEAD	C İÇ CAM FİTİLİ GLAZING GASKET	A CAM KALINLIĞI GLASS THICKNESS	D DIŞ CAM FİTİLİ GLAZING GASKET
24G13	01.17.20	39 mm	01.11.15
24G13	01.17.05	38 mm	01.11.15
24G13	01.17.14	37 mm	01.11.15
24G13	01.17.15	36 mm	01.11.15
24G13	01.17.21	35 mm	01.11.15
24G14	01.17.20	34 mm	01.11.15
24G14	01.17.05	33 mm	01.11.15
24G14	01.17.14	32 mm	01.11.15
24G14	01.17.15	31 mm	01.11.15
24G14	01.17.21	30 mm	01.11.15
24G15	01.17.20	29 mm	01.11.15
24G15	01.17.05	28 mm	01.11.15
24G15	01.17.14	27 mm	01.11.15
24G15	01.17.15	26 mm	01.11.15
24G15	01.17.21	25 mm	01.11.15
24G16	01.17.20	24 mm	01.11.15
24G16	01.17.05	23 mm	01.11.15
24G16	01.17.14	22 mm	01.11.15
24G16	01.17.15	21 mm	01.11.15
24G16	01.17.21	20 mm	01.11.15

B CAM ÇITASI GLAZING BEAD	C İÇ CAM FİTİLİ GLAZING GASKET	A CAM KALINLIĞI GLASS THICKNESS	D DIŞ CAM FİTİLİ GLAZING GASKET
24G17	01.17.20	19 mm	01.11.15
24G17	01.17.05	18 mm	01.11.15
24G17	01.17.14	17 mm	01.11.15
24G17	01.17.15	*16 mm	01.11.15
24G17	01.17.21	*15 mm	01.11.15
24G18	01.17.20	*14 mm	01.11.15
24G18	01.17.05	*13 mm	01.11.15
24G18	01.17.14	*12 mm	01.11.15
24G18	01.17.15	*11 mm	01.11.15
24G18	01.17.21	*10 mm	01.11.15

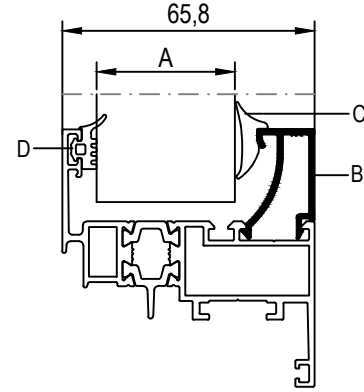







CAM MONTAJINDA SADECE BU SİSTEM İÇİN TASARLANAN VE ÜRETİLEN FİTİLLER KULLANILMALIDIR. FARKLI MALZEME KULLANIMLARI İŞLEVSEL VE TASARIMSAL SORUNLARA SEBEP OLABİLİR. THE GASKETS USED DURING INSTALLING THE GLASS SHOULD BE ONLY THE ONES CREATED FOR THIS SYSTEM. THE USE OF OTHER MATERIALS MAY CAUSE FUNCTIONAL AND DESIGN PROBLEMS.

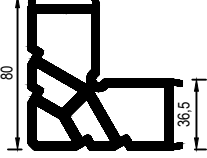
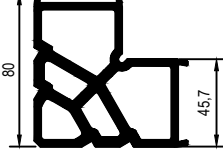

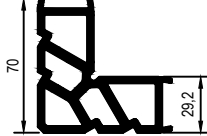
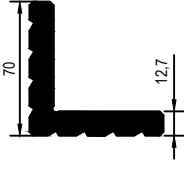
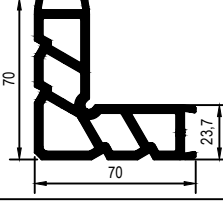
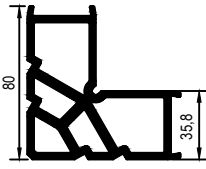
TABLODA VERİLEN CAM KALINLIKLARI TEORİK OLUP SİSTEMİN ISI PERFORMANS KRİTERLERİNDEN BAĞIMSIZDIR. YALITIMLI SİSTEMLERDE TEK CAMLI (*) KOMBİNASYONLAR ÖNERİLMEZ. THE GLASS THICKNESSES IN THE TABLE ARE THEORETICAL AND INDEPENDENT FROM THERMAL PERFORMANCE CRITERIA OF THE SYSTEM, SINGLE GLAZING (*) IS NOT RECOMMENDED FOR INSULATED SYSTEMS.

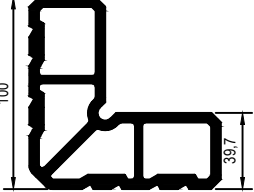

YUKARIDAKİ TABLODA VERİLEN CAM-FİTİL VE PROFİL İLİŞKİSİ TEORİK OLUP PROFİL VE CAM TOLERANSLARINDAN KAYNAKLI ÖLÇÜ FARKLILIKLARI OLUŞABİLİR. THE RELATIONSHIP BETWEEN GLASS-GASKET AND PROFILE PROVIDED IN THE TABLE IS THEORETICAL. IT MAY OCCUR SIZE DIFFERENCES FROM THE TOLERANCES OF PROFILE AND GLASS.

KÖŞE TAKOZLARI (CORNER CLEATS)

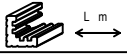
PROFİL KODU (PROFILE CODE)	25L01	25L03	25L26	25L29
FABRİKA KODU(FACTORY CODE)	A002019	A002021	A010540	A010543
AĞIRLIK (WEIGHT)	5,894 kg/m	4,315 kg/m	4,870 kg/m	3,582 kg/m
ÇİZİM (DRAWING)				
PROFİL KODU (PROFILE CODE)	25L32	25L35	25L36	25L40
FABRİKA KODU(FACTORY CODE)	A002430	A010076	A002397	A010702
AĞIRLIK (WEIGHT)	3,702 kg/m	4,192 kg/m	3,229 kg/m	4,304 kg/m
ÇİZİM (DRAWING)				
PROFİL KODU (PROFILE CODE)	25L43	25L44	25L51	
FABRİKA KODU(FACTORY CODE)	A010785	A010786	A010887	
AĞIRLIK (WEIGHT)	6,427 kg/m	6,652 kg/m	4,409 kg/m	
ÇİZİM (DRAWING)				

KÖŞE TAKOZLARI (CORNER CLEATS)

Nr			KESİM ÖLÇÜSÜ CUTTING SIZE		AKS. KODU ACS. CODE
AMT56F01	A011227	25L35 (A010076)	24,5 mm	310 L 35	
	A011226	25L35 (A010076)	7,6 mm	287 L 35	
AMT56F02	A011225	25L36 (A002397)	24,6 mm	288 L 36	
	A011224	25L36 (A002397)	7,6 mm	287 L 36	
AMT56F03	A011299	25L36 (A002397)	24,6 mm	288 L 36	
	A011298	25L36 (A002397)	7,6 mm	287 L 36	
AMT56DF01	A011239	25L32 (A002430)	28,1 mm	126 L 32	
	A011238	25L32 (A002430)	6,1 mm	127 L 32	
AMT56DF02	A011236	25L32 (A002430)	28,1 mm	126 L 32	
	A011237	25L32 (A002430)	6,1 mm	127 L 32	
AMT56V01	A011223	25L35 (A010076)	32,0 mm	279 L 35	
	A011222	25L35 (A010076)	6,9 mm	280 L 35	
AMT56V02	A011221	25L36 (A002397)	31,9 mm	274 L 36	
	A011220	25L36 (A002397)	6,8 mm	275 L 36	
AMT56V03	A011219	25L03 (A002021)	31,9 mm	274 L 03	
	A011218	25L03 (A002021)	6,8 mm	275 L 03	
AMT56V04	A011301	25L36 (A002397)	30,9 mm	110 L 36	
	A011300	25L36 (A002397)	5,8 mm	167 L 36	
AMT56V05	A011345	25L51 (A010887)	31,9 mm	274 L 51	
	A011220	25L36 (A002397)	6,8 mm	275 L 36	
AMT56V06	A011346	25L29 (A010543)	31,9 mm	274 L 29	
	A011218	25L03 (A002021)	6,8 mm	275 L 03	
AMT56V08	A018250	25L40 (A010702)	28,2 mm	253 L 40	
	A018249	25L43 (A010785)	10,0 mm	367 L 43	
AMT56DV01	A011235	25L26 (A010540)	28,1 mm	126 L 26	
	A011234	25L32 (A002430)	6,1 mm	127 L 32	
AMT56DV02	A011233	25L26 (A010540)	20,0 mm	277 L 26	
	A011232	25L44 (A010786)	6,1 mm	127 L 44	

Nr			KESİM ÖLÇÜSÜ CUTTING SIZE		AKS. KODU ACS. CODE
AMT56DV03	A011303	25L26 (A010540)	27,1 mm	289 L 26	
	A011302	25L32 (A002430)	5,1 mm	228 L 32	
AMT56DV04	A011305	25L26 (A010540)	19,1 mm	150 L 26	
	A011304	25L44 (A010786)	5,1 mm	228 L 44	
AMT56CF01	A011227	25L35 (A010076)	24,5 mm	310 L 35	
	A011240	25L35 (A010076)	17,4 mm	282 L 35	
AMT56CV01	A011223	25L35 (A010076)	32,0 mm	279 L 35	
	A011241	25L35 (A010076)	6,9 mm	280 L 35	
AMT56CV02	A011221	25L36 (A002397)	31,9 mm	274 L 36	
	A011267	25L36 (A002397)	6,8 mm	275 L 36	
AMT56CDV01	A011383	25L26 (A010540)	31,6 mm	171 L 26	
	A011382	25L26 (A010540)	6,4 mm	168 L 26	
AMT56M01	A011227	25L35 (A010076)	24,5 mm	310 L 35	
	A011231	25L35 (A010076)	7,6 mm	287 L 35	
AMT56M02	A011225	25L36 (A002397)	24,6 mm	288 L 36	
	A011230	25L36 (A002397)	7,6 mm	287 L 36	
AMT56M03	A011229	25L03 (A002021)	24,5 mm	310 L 03	
	A011228	25L03 (A002021)	7,6 mm	287 L 03	
AMT56M04	A011217	25L35 (A010076)	30,9 mm	110 L 35	
	A011216	25L35 (A010076)	11,3 mm	342 L 35	
AMT56M05	A011215	25L36 (A002397)	30,9 mm	110 L 36	
	A011214	25L36 (A002397)	11,3 mm	342 L 36	
AMT56M06	A011299	25L36 (A002397)	24,6 mm	288 L 36	
	A011306	25L36 (A002397)	7,6 mm	287 L 36	
AMT56A07	A018248	25L01 (A002019)	11,8 mm	368 L 01	
	A018247	25L01 (A002019)	16,5 mm	305 L 01	

ORTA KAYIT BAĞLANTILAR (MULLION CONNECTION PIECES)

PROFİL KODU (PROFILE CODE)	25J27	25J41	25J42	25J43
FABRİKA KODU (FACTORY CODE)	A011352	A011872	A011873	A011874
AĞIRLIK (WEIGHT)	0,889 kg/m	0,992 kg/m	0,456 kg/m	0,403 kg/m
ÇİZİM (DRAWING)				

KASA- ORTA KAYIT- MT56DV01&02 İÇİNDE KULANILIRSA USED IN FRAME- MULLION - MT56DV01&02				
Nr		L m	KESİM ÖLÇÜSÜ CUTTING SIZE	AKS. KODU ACS. CODE
AMT56M01	A011227	25J27 (A011352)	12,6 mm	286 J 27
	A011231	25J43 (A011874)	12,6 mm	286 J 43
AMT56M02	A011225	25J27 (A011352)	23,7 mm	285 J 27
	A011230	25J43 (A011874)	23,7 mm	285 J 43
AMT56M03	A011229	25J27 (A011352)	36,4 mm	163 J 27
	A011228	25J43 (A011874)	36,4 mm	163 J 43
AMT56M06	A011299	25J27 (A011352)	23,7 mm	285 J 27
	A011306	25J43 (A011874)	23,7 mm	285 J 43
AMT56M07	A011225	25J27 (A011352)	23,7 mm	285 J 27
	A011381	25J43 (A011874)	23,7 mm	285 J 43
AMT56K01	A011247	25J27 (A011352)	67,6 mm	284 J 27
	A011246	25J43 (A011874)	62,5 mm	283 J 43
AMT56K04	A011308	25J27 (A011352)	67,6 mm	284 J 27
	A011307	25J43 (A011874)	62,5 mm	283 J 43

KANAT İÇİNDE KULANILIRSA AMT56V01&02&03&04&05&06 USED IN FRAME- MULLION - AMT56V01&02&03&04&05&06				
Nr		L m	KESİM ÖLÇÜSÜ CUTTING SIZE	AKS. KODU ACS. CODE
AMT56M04	A011217	25J41 (A011872)	12,6 mm	286 J 41
	A011216	25J42 (A011873)	12,6 mm	286 J 42
AMT56M05	A011215	25J41 (A011872)	23,7 mm	285 J 41
	A011214	25J42 (A011873)	23,7 mm	285 J 42

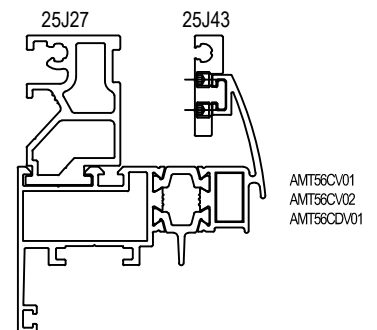
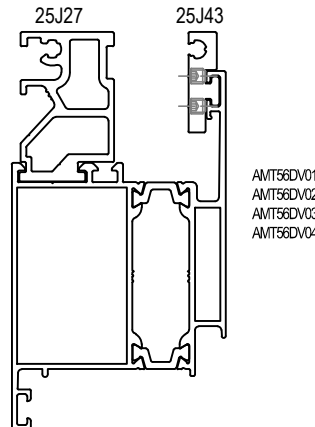
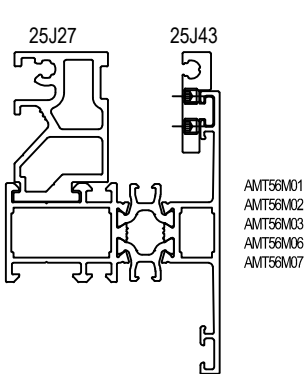
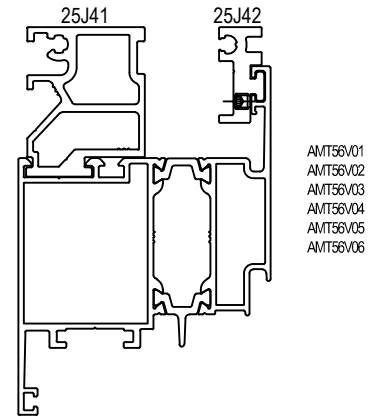

MİMARİ KATALOG
ARCHITECTURAL CATALOGUE

Alüminyum Kapı ve Pencere Sistemleri
Aluminium Door and Window Systems

RWT56

DETAYLAR

DETAILS

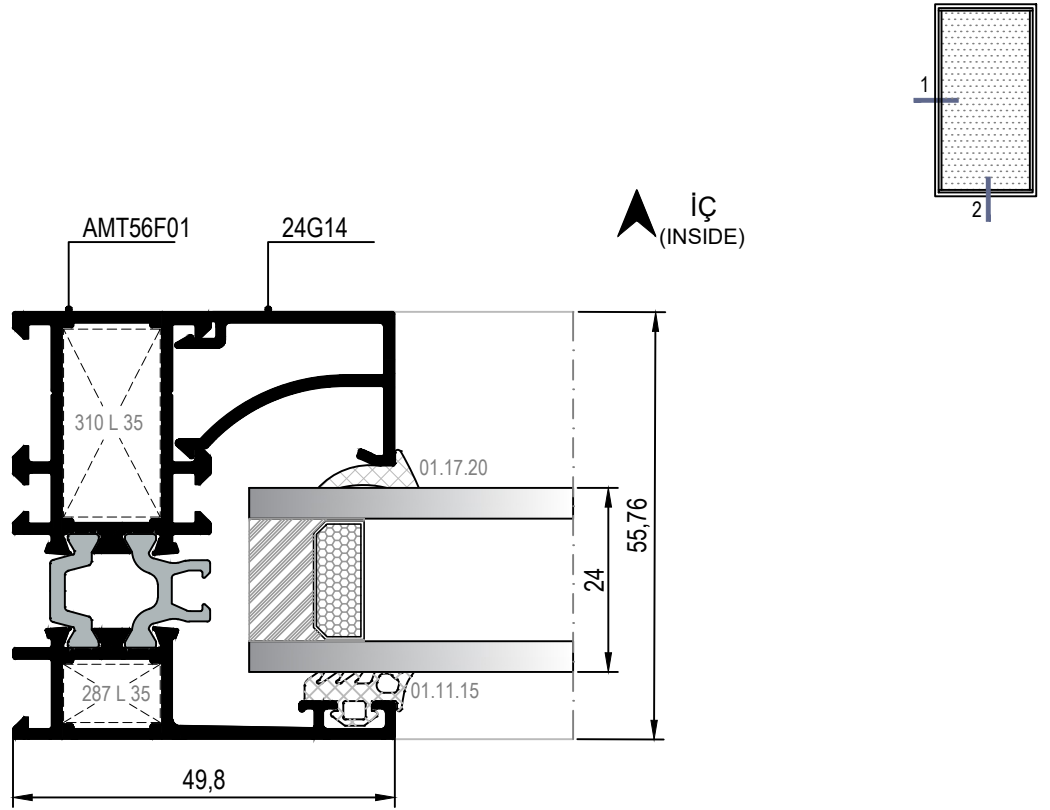

① DETAYI
DETAIL

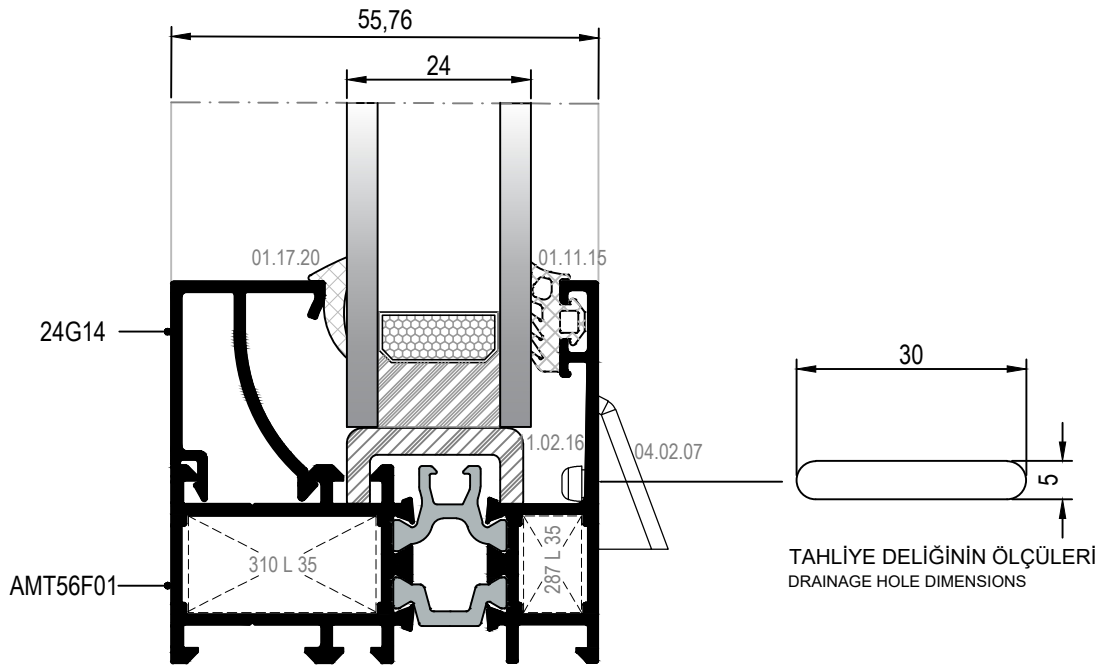

② DETAYI
DETAIL

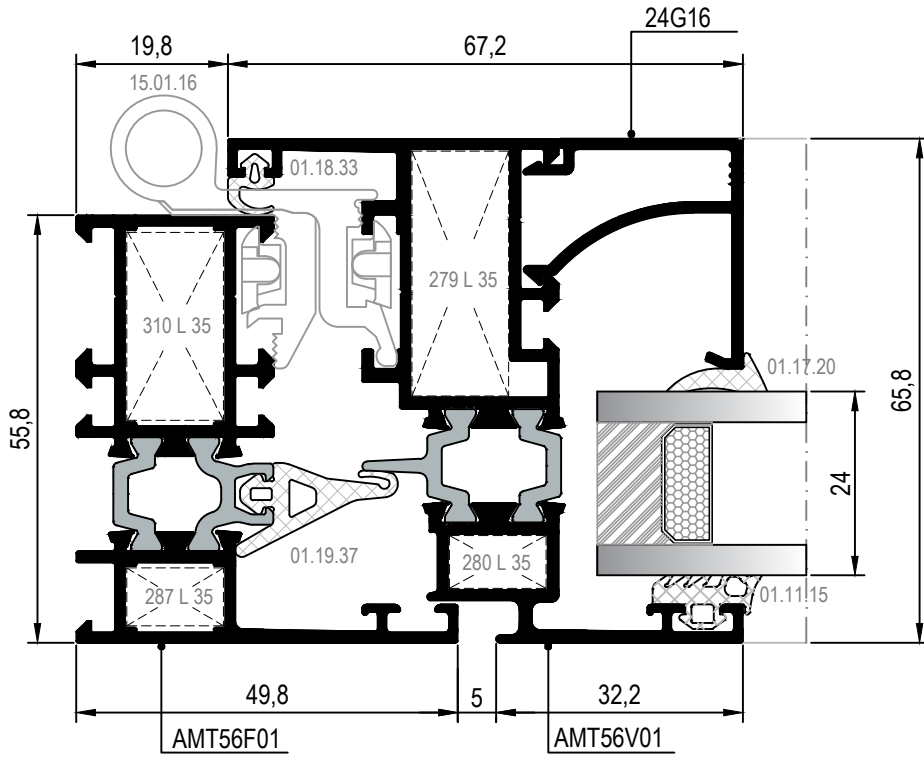

③ DETAYI
DETAIL

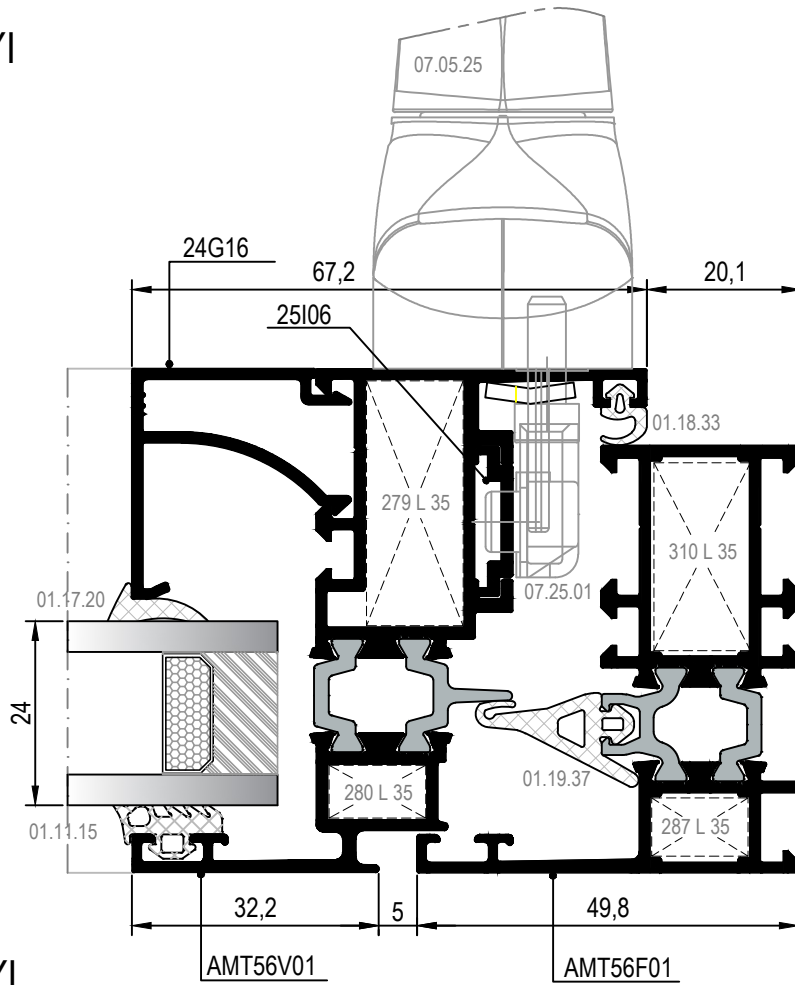

④ DETAYI
DETAIL

DIŞ
(OUTSIDE) ➔

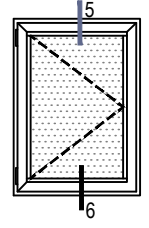

⑤ DETAYI
DETAIL

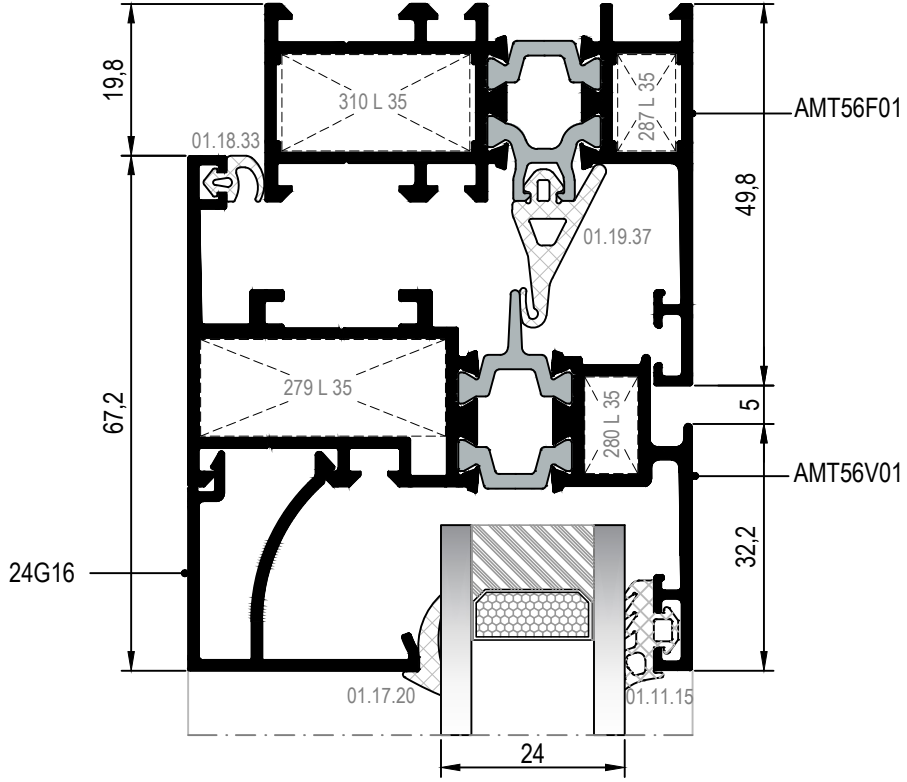

⑥ DETAYI
DETAIL

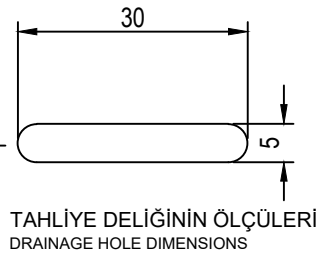
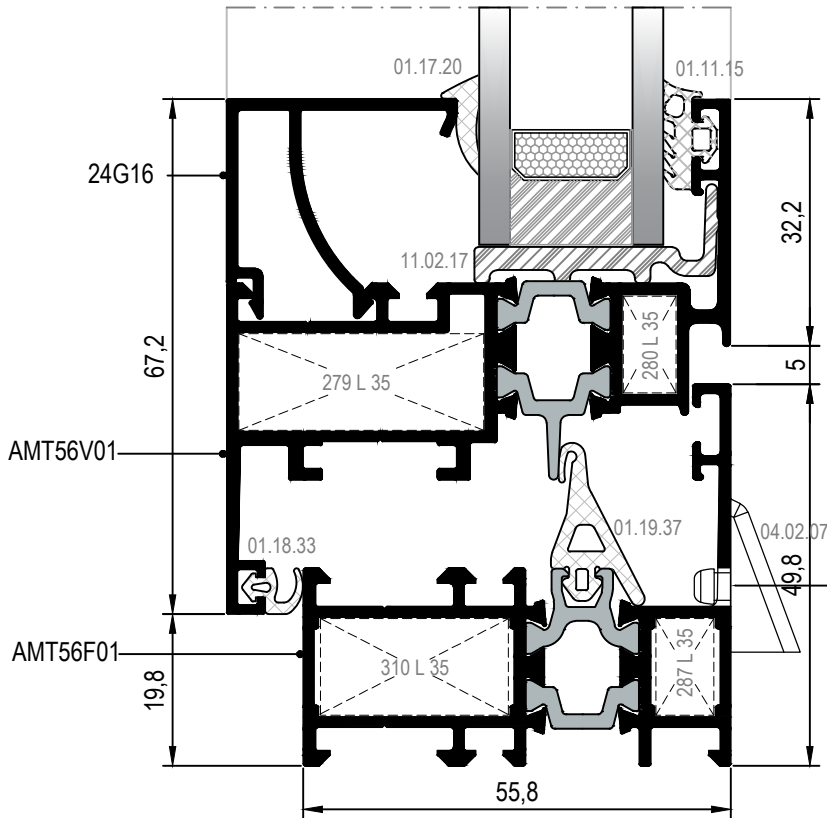

DIŞ
(OUTSIDE) ➔

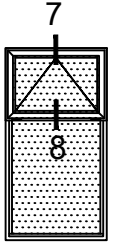
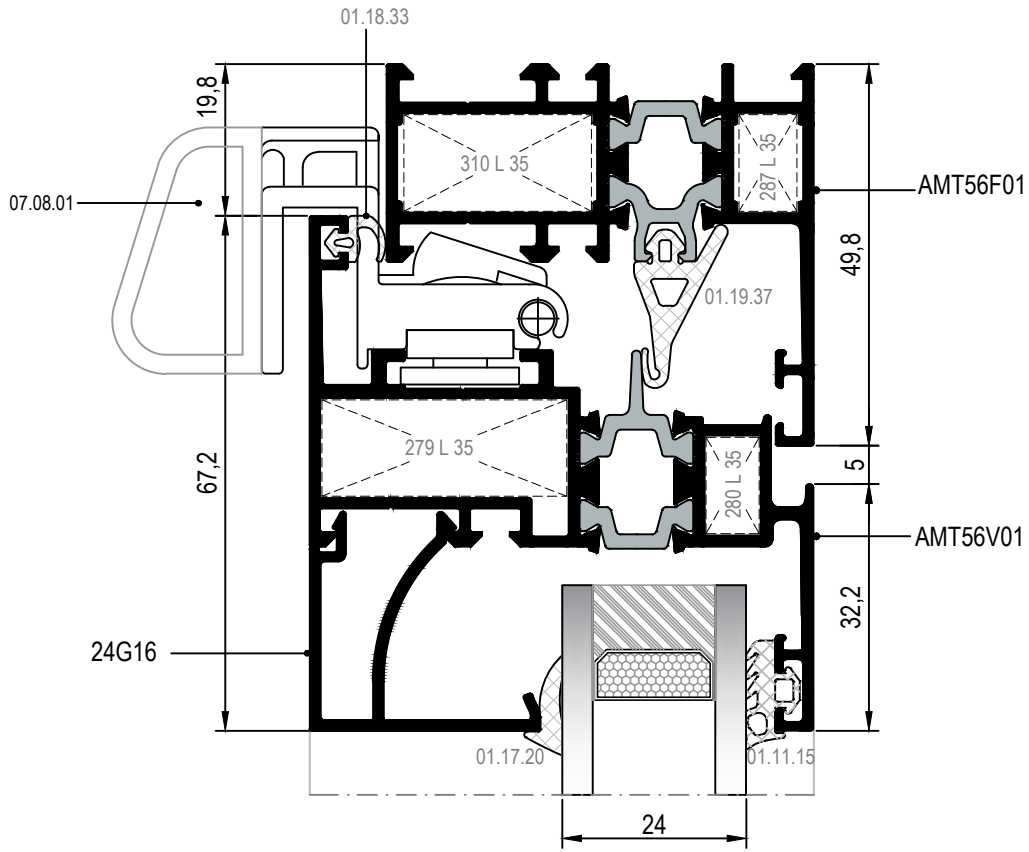

⑦ DETAYI
DETAIL

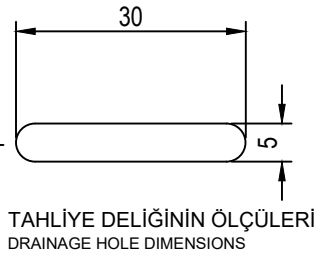
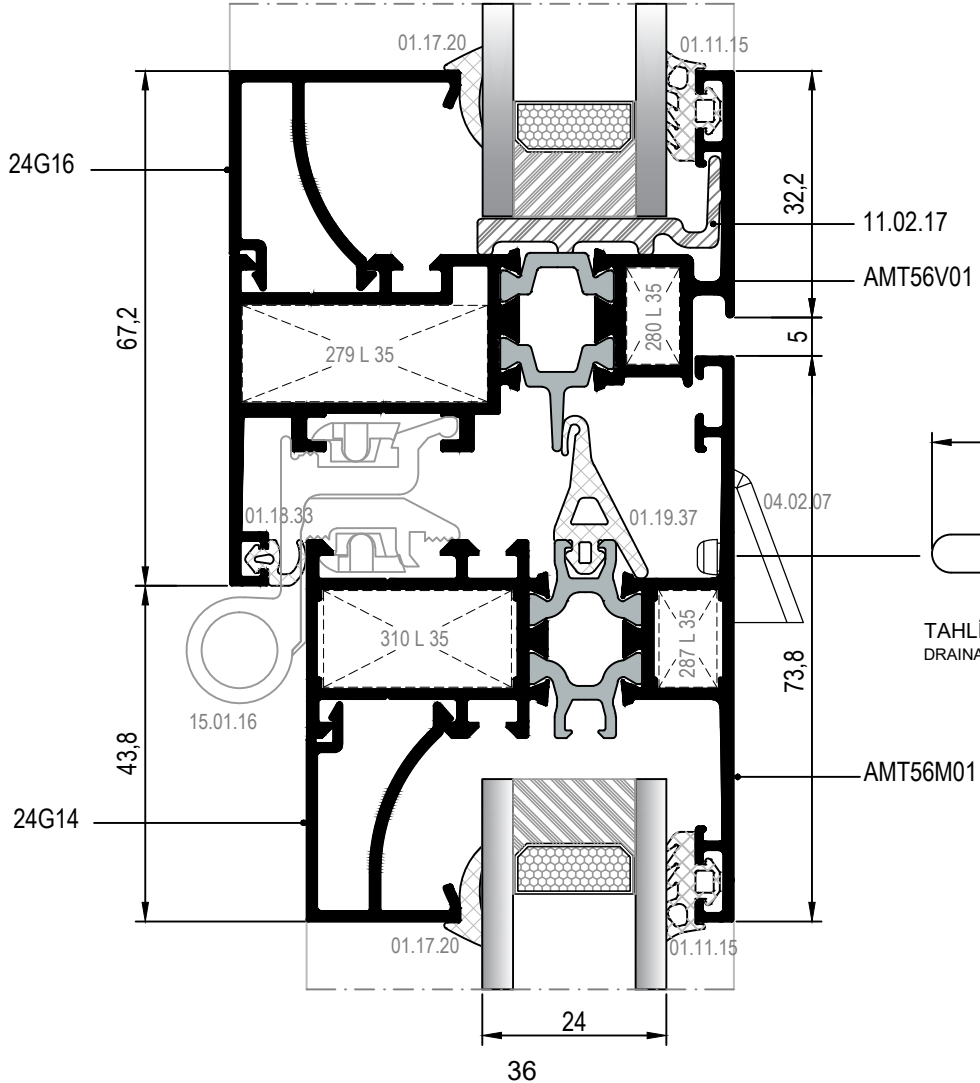

⑧ DETAYI
DETAIL

DIŞ
(OUTSIDE) ➔

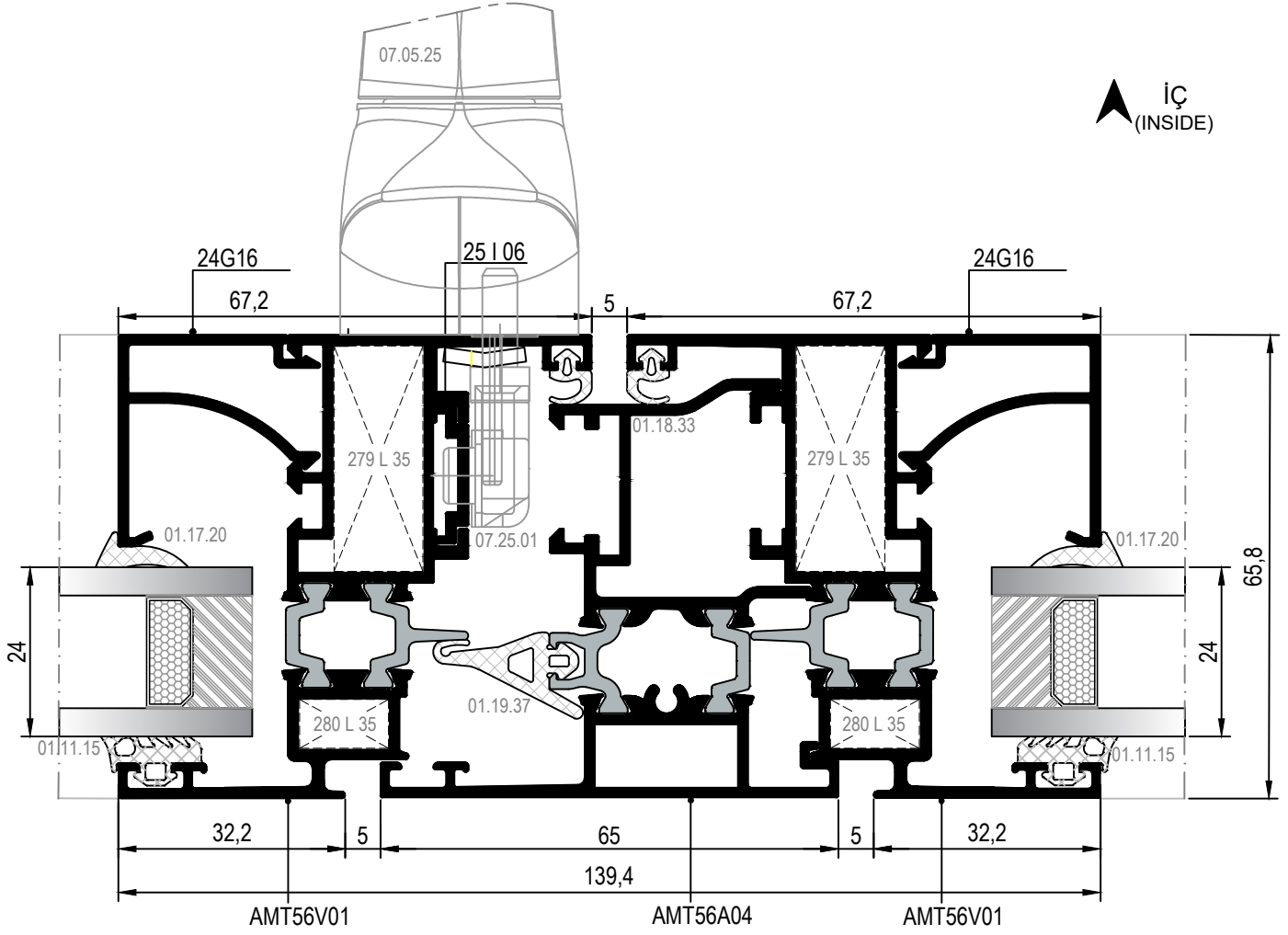
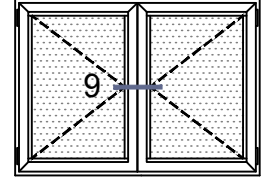

⑨ DETAYI
DETAIL

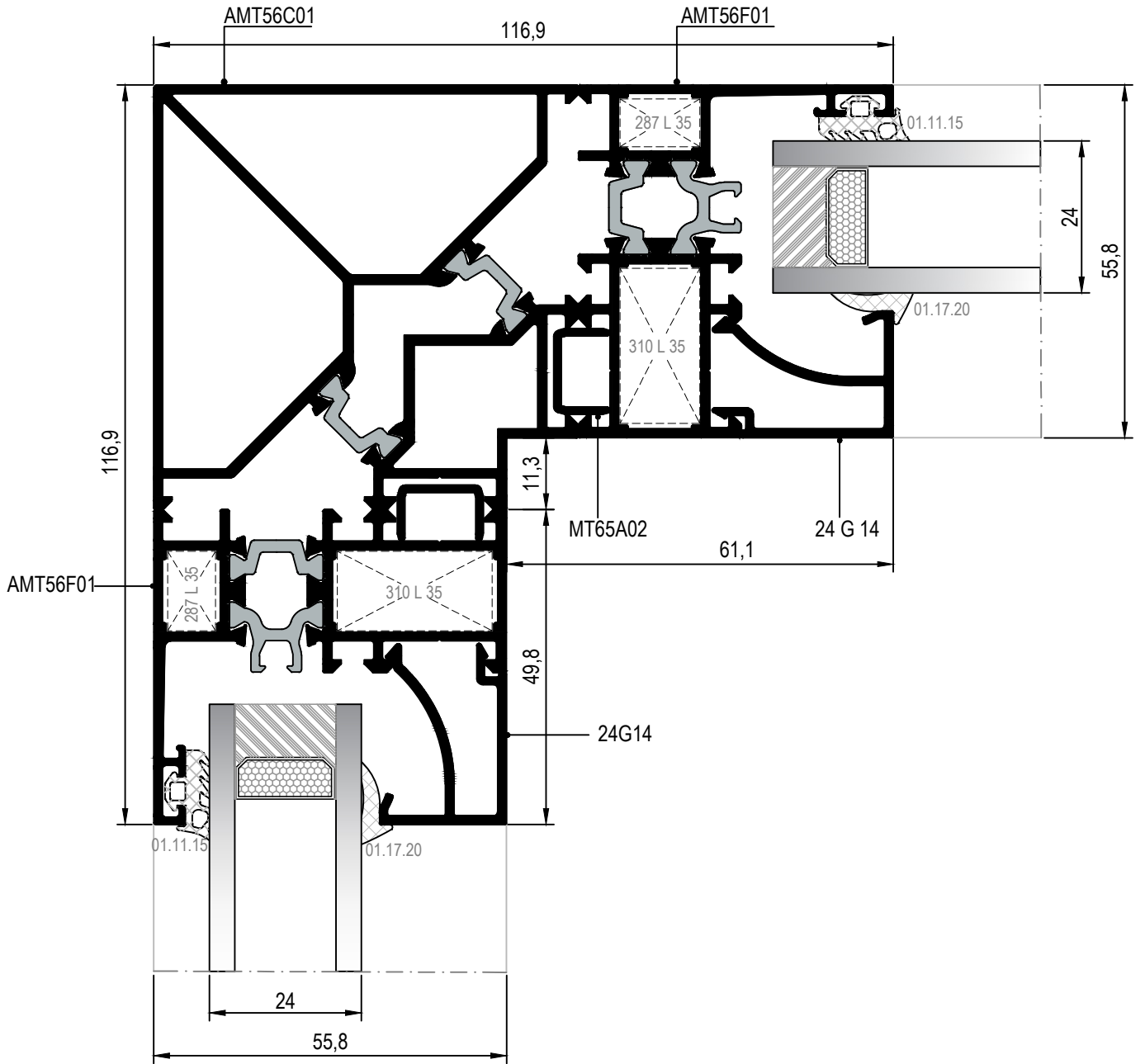
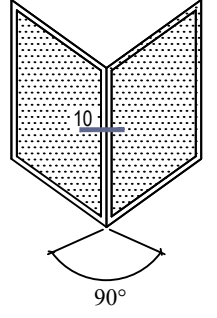

⑩ DETAYI
DETAIL

İÇ
(INSIDE) ➔

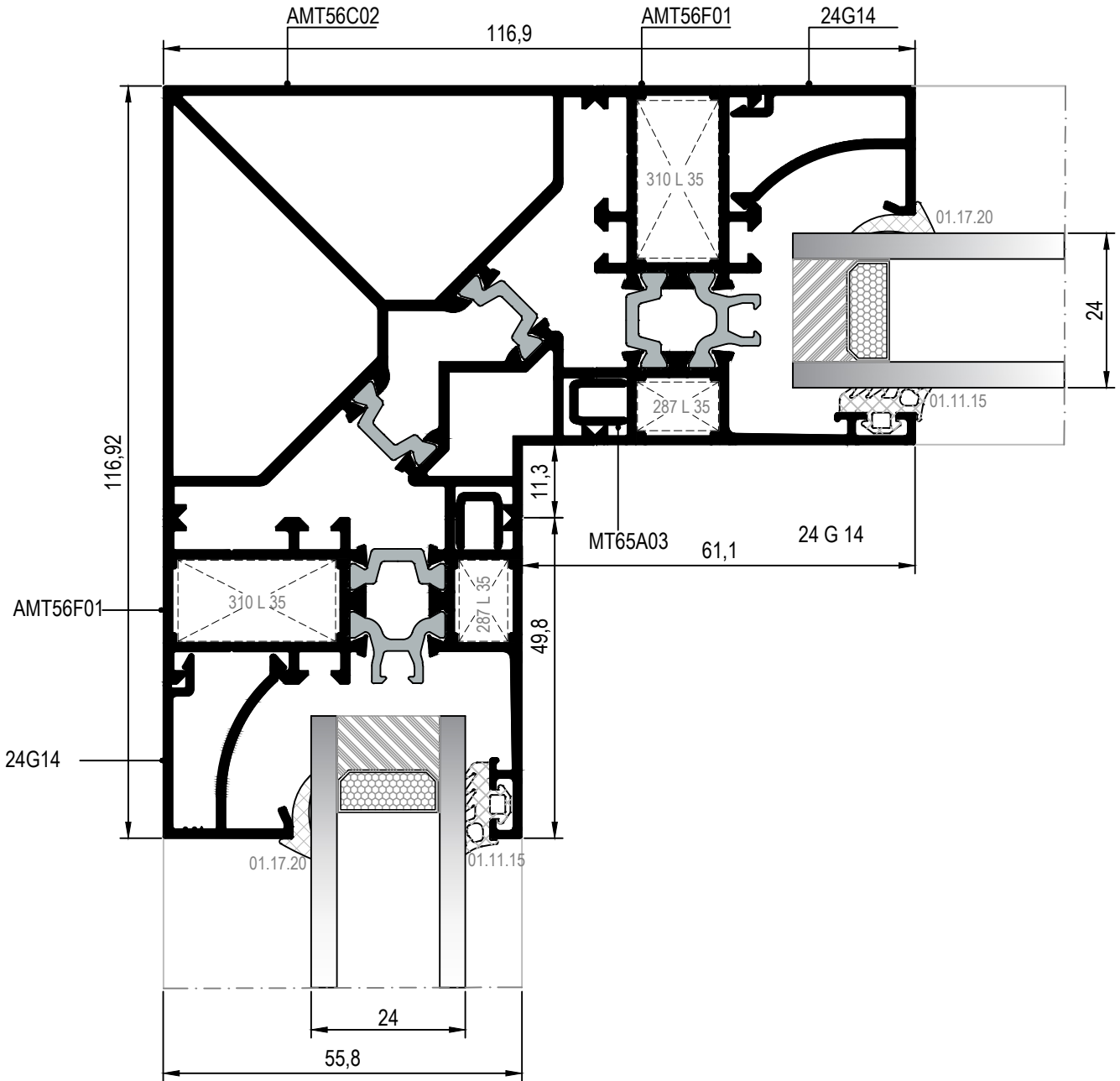
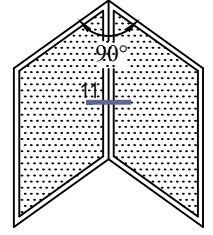

⑪ DETAYI
DETAIL

DIŞ
(OUTSIDE) ➔

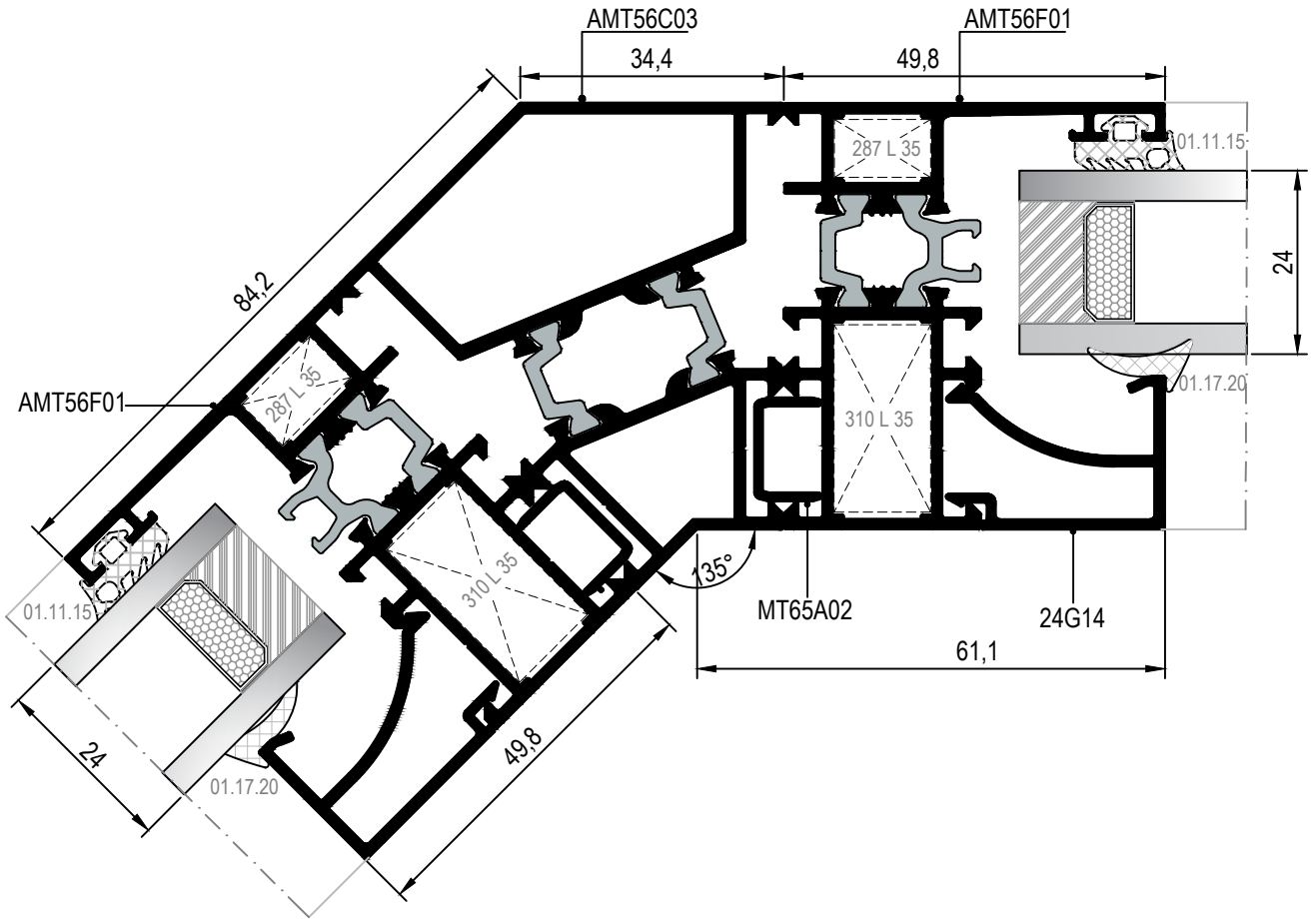
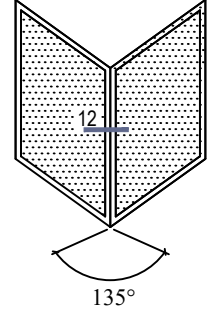

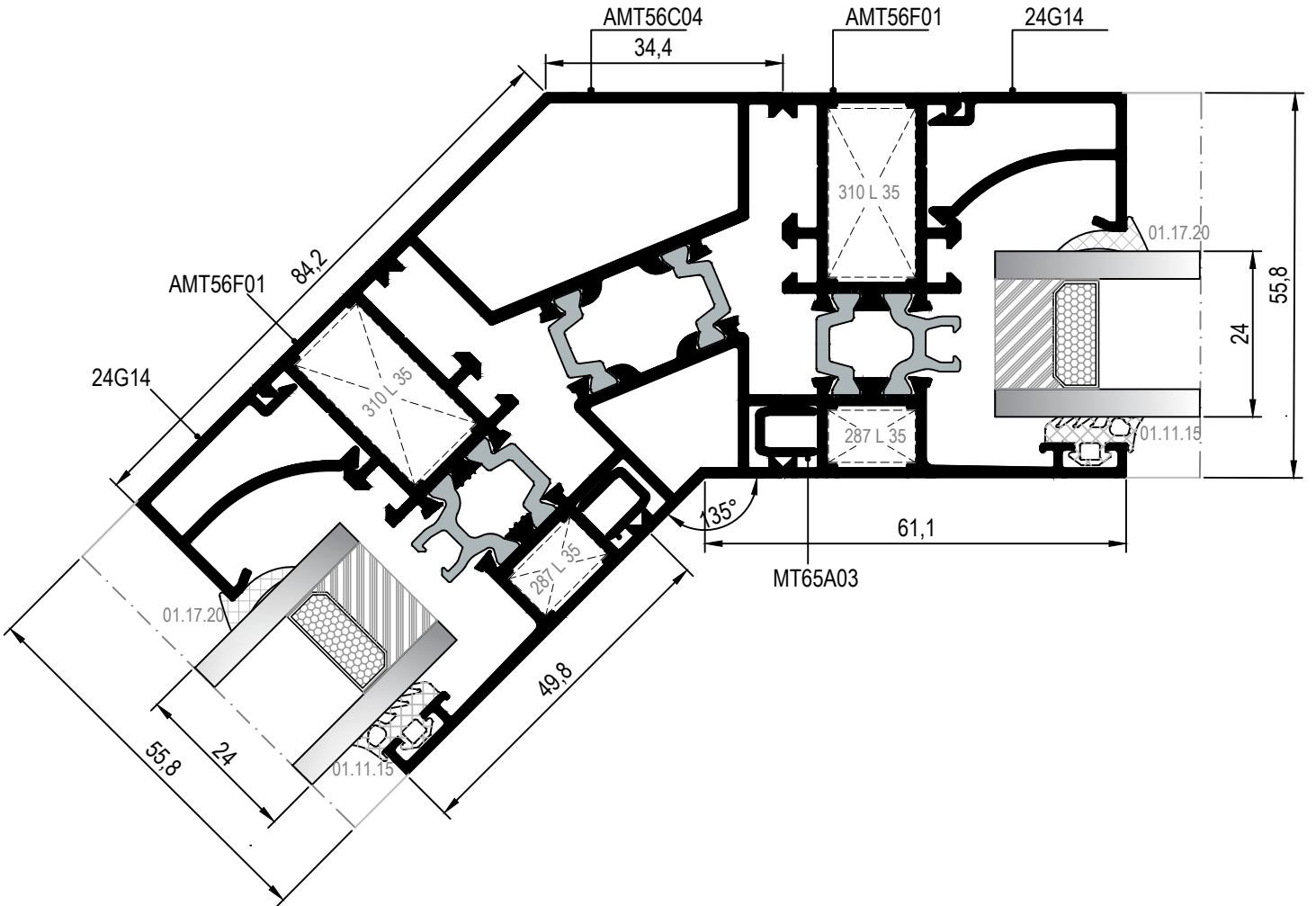
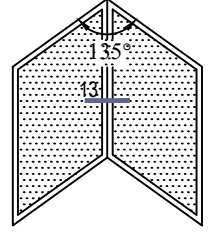

OVAL SERİ DEAYLARI
OVAL SYSTEM DETAILS

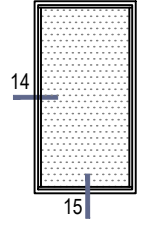
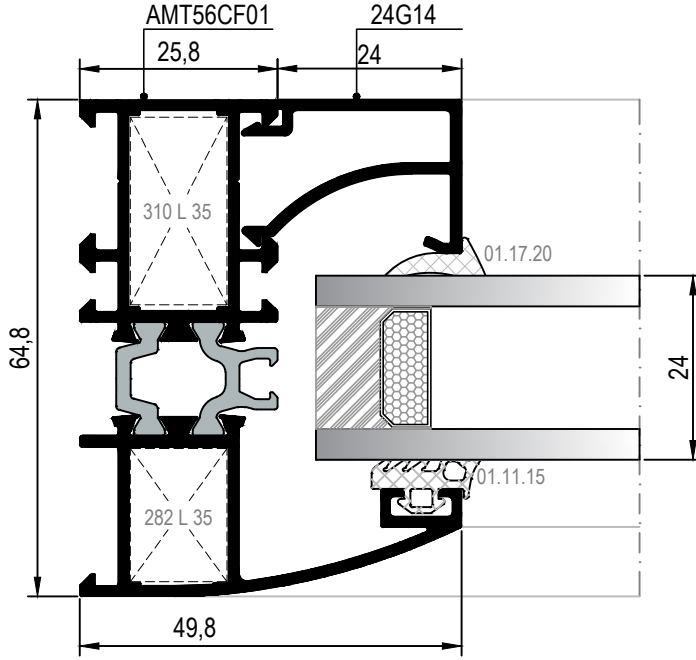

14 DETAYI
DETAIL

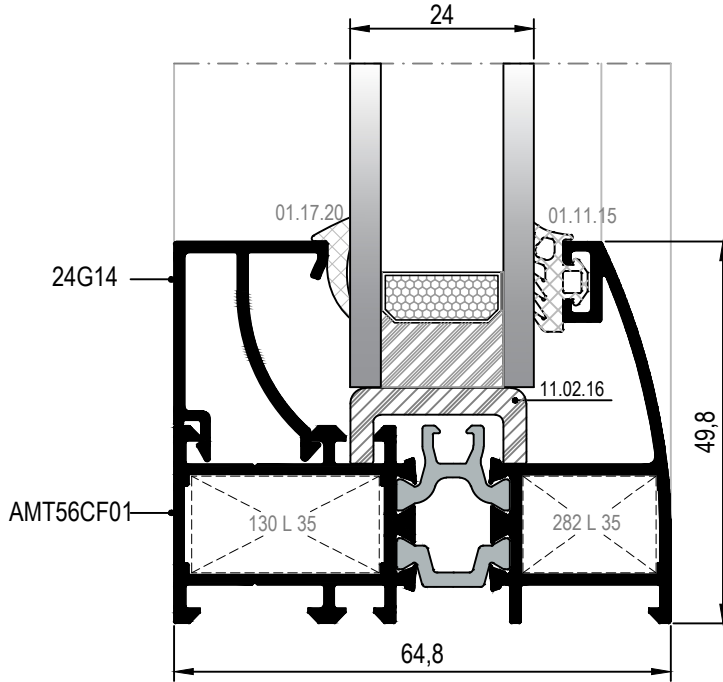

15 DETAYI
DETAIL

DIŞ
(OUTSIDE) ➔

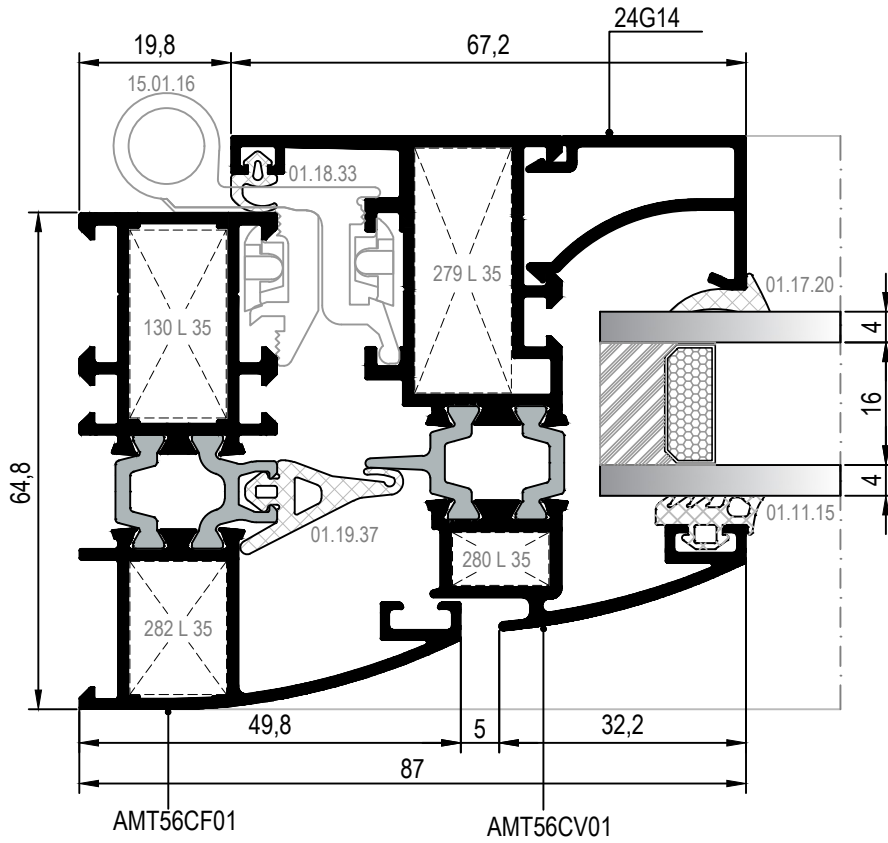

16 DETAYI
DETAIL

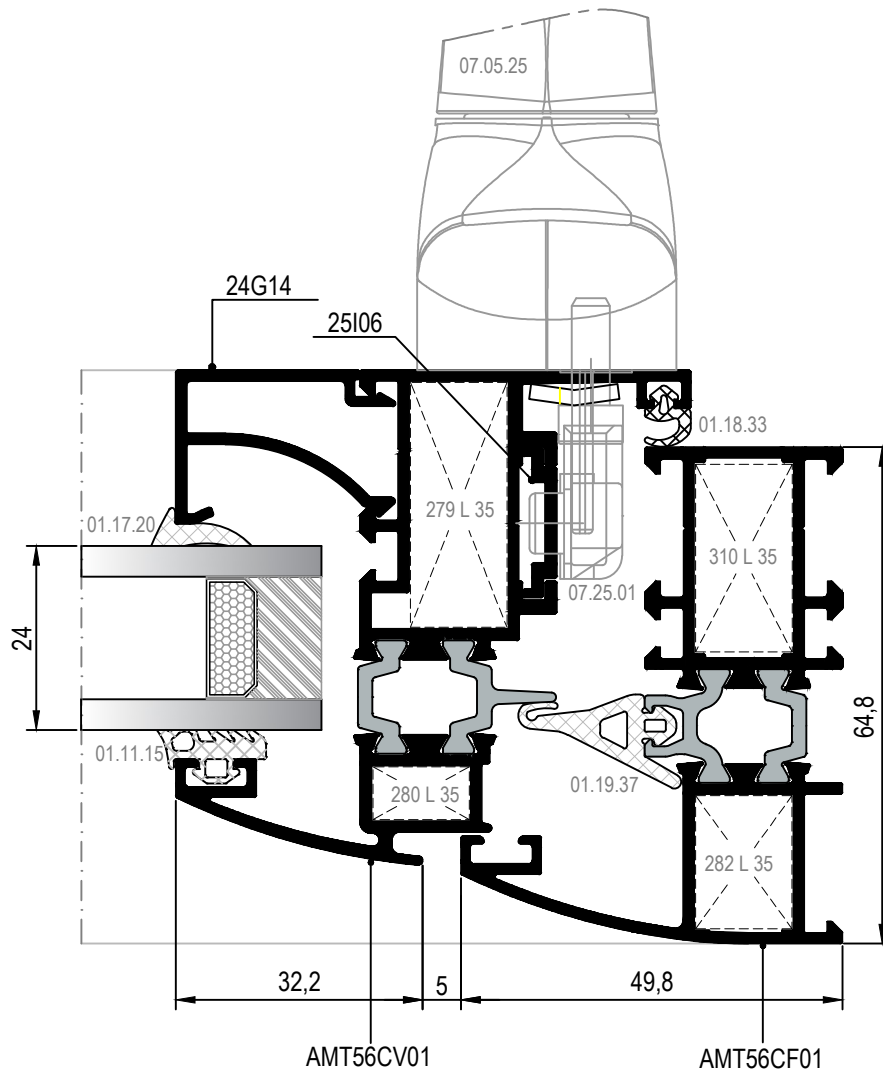

17 DETAYI
DETAIL

İÇE AÇILIM HEMYÜZ KAPI DEYAYLARI
INWARD OPENING FLUSH DOOR DEYAYLARI

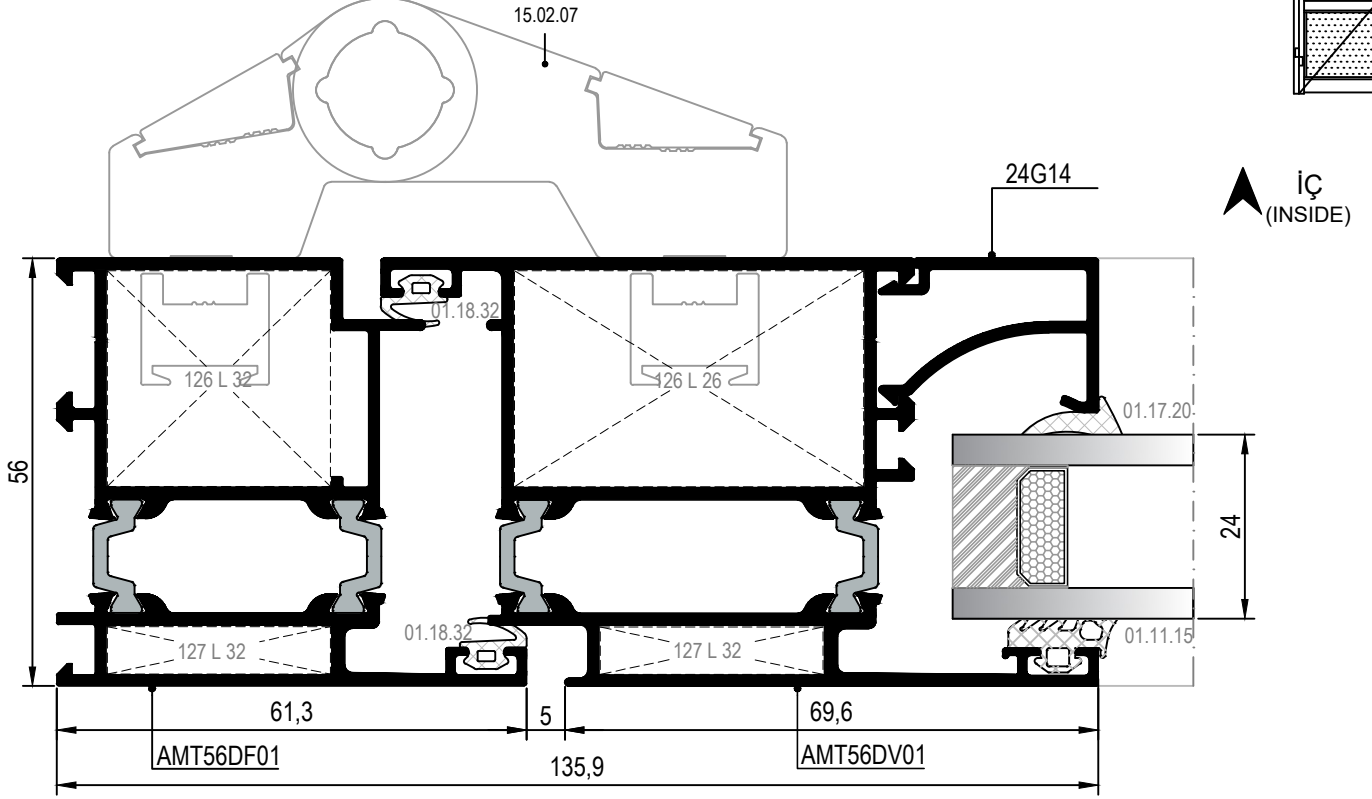
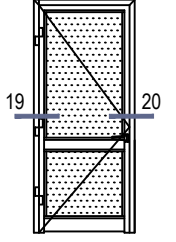

19 DEYAYI
DETAIL

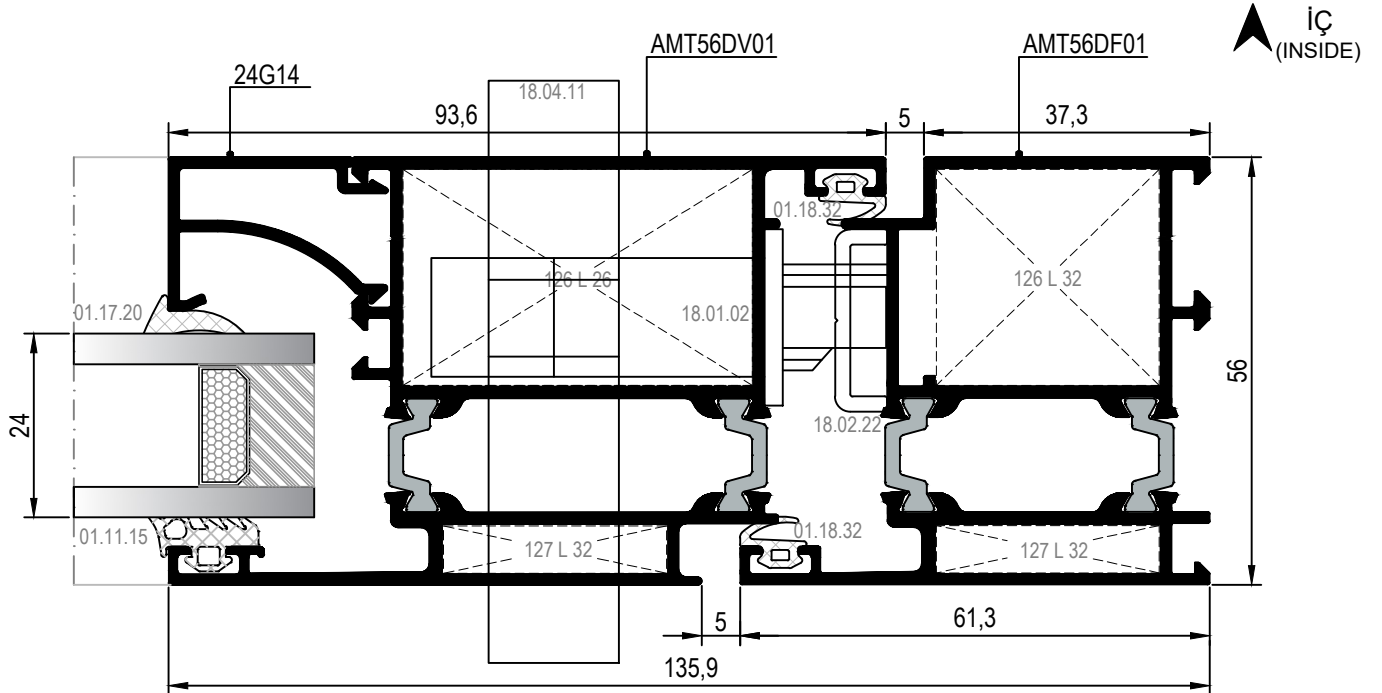

20 DEYAYI
DETAIL

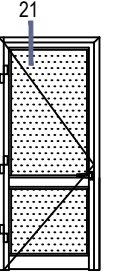

İÇE AÇILIM HEMYÜZ KAPI DETAYLARI
INWARD OPENING FLUSH DOOR DETAILS

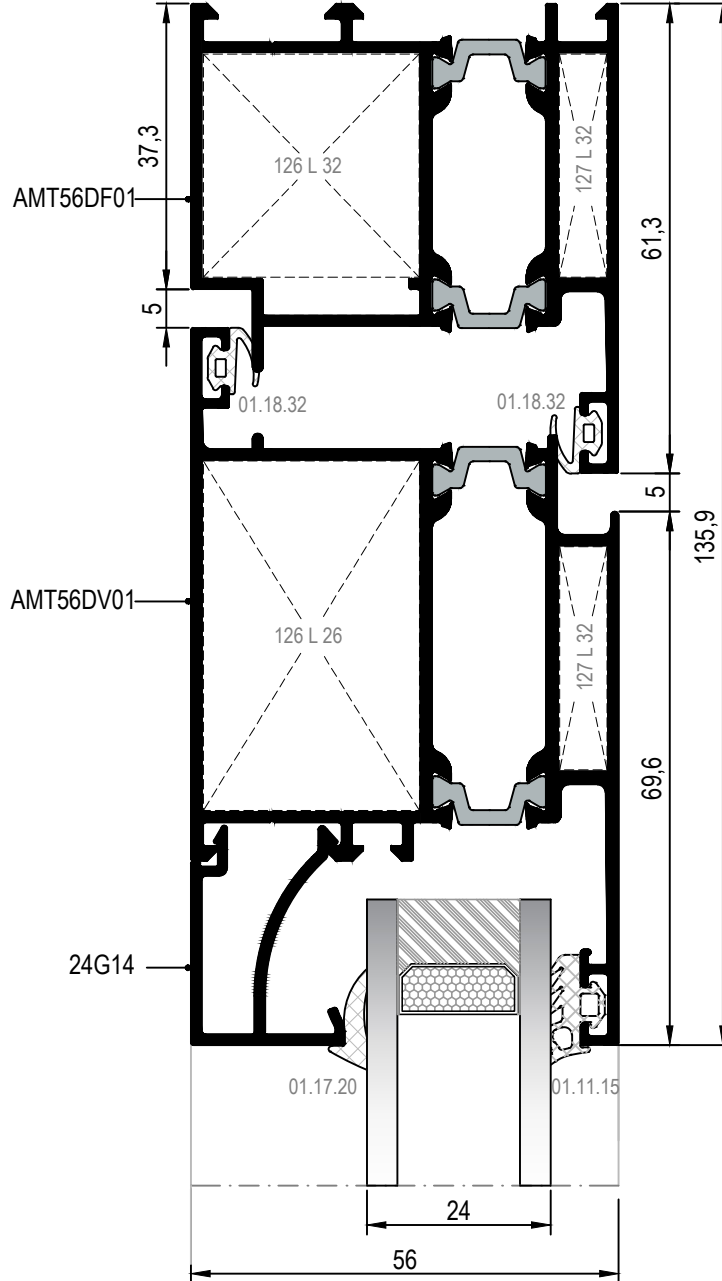

İÇE AÇILIM HEMYÜZ KAPI DETAYLARI
INWARD OPENING FLUSH DOOR DETAILS

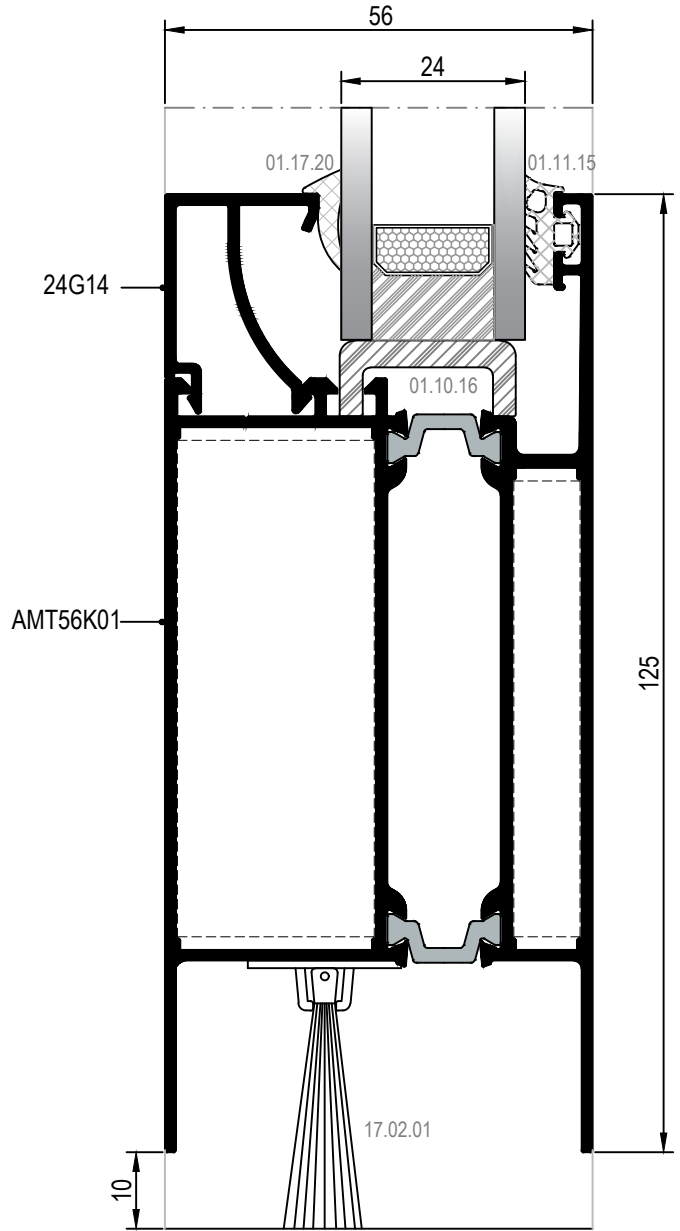
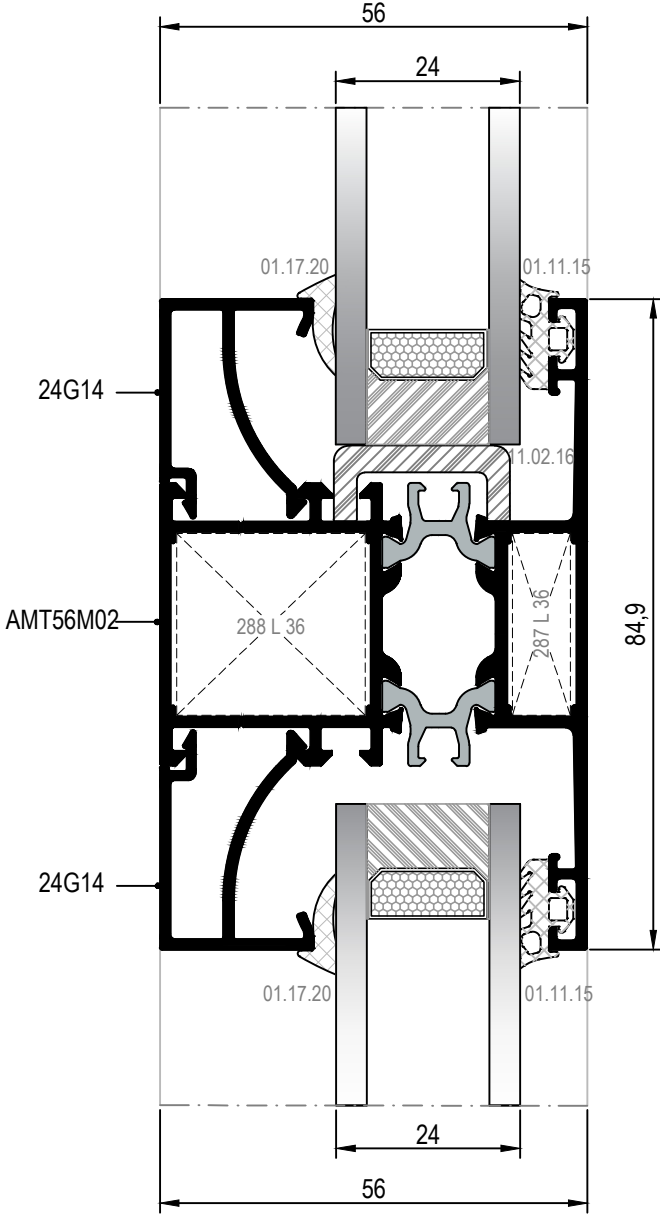
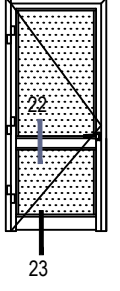

22 DETAYI
DETAIL

23 DETAYI
DETAIL

DIŞ
(OUTSIDE) ➔

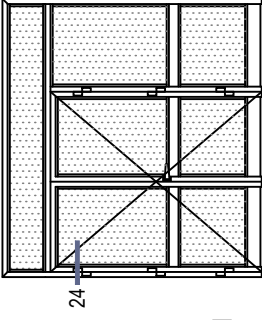

İÇE AÇILIM ADAPTÖRLÜ HEMYÜZ KAPI DETAYLARI
INWARD OPENING FLUSH DOOR DETAILS WITH ADAPTER

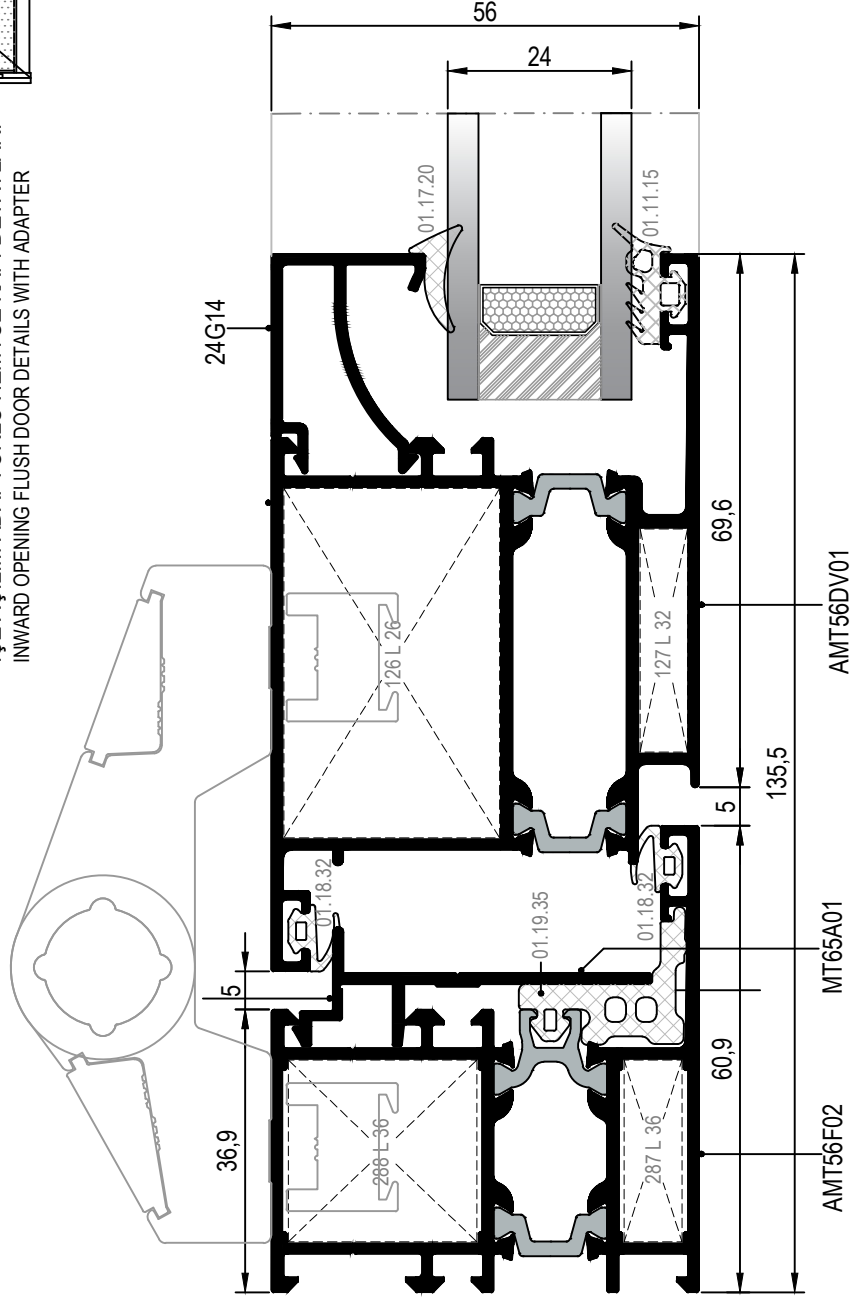

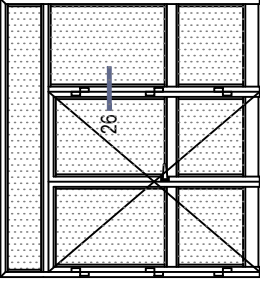

İÇE AÇILIM ADAPTÖRLÜ HEMYÜZ KAPI DEYAYLARI
INWARD OPENING FLUSH DOOR DETAILS WITH ADAPTER

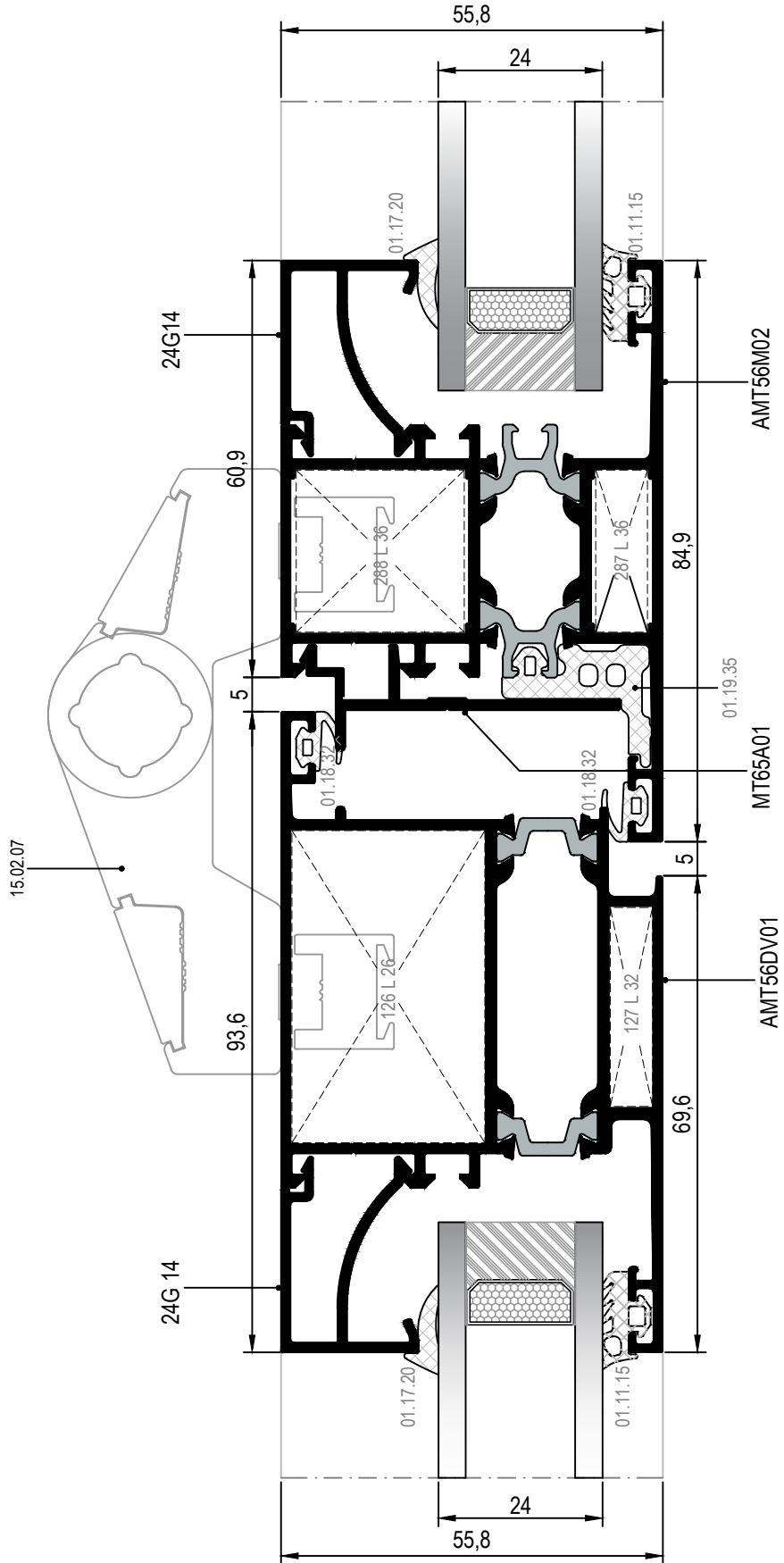

İÇE AÇILIM ADAPTÖRLÜ HEMYÜZ KAPI DETAYLARI
INWARD OPENING FLUSH DOOR DETAILS WITH ADAPTER

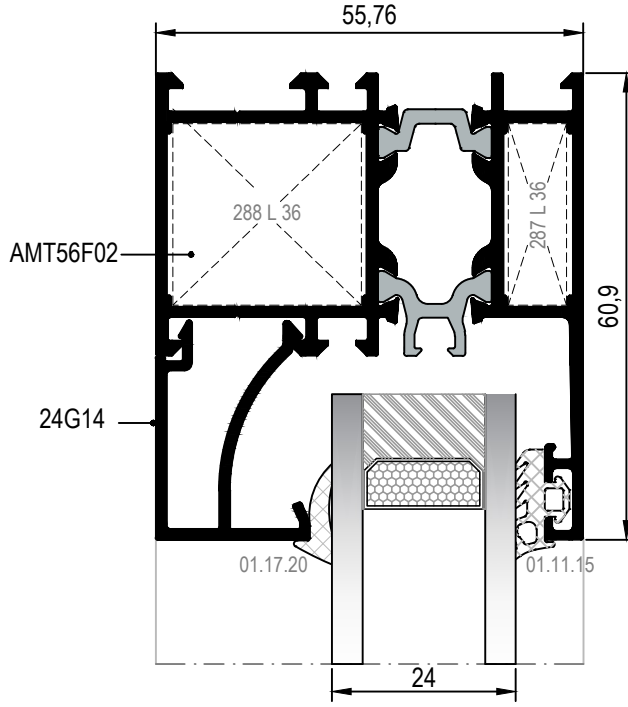

27 DETAYI
DETAIL

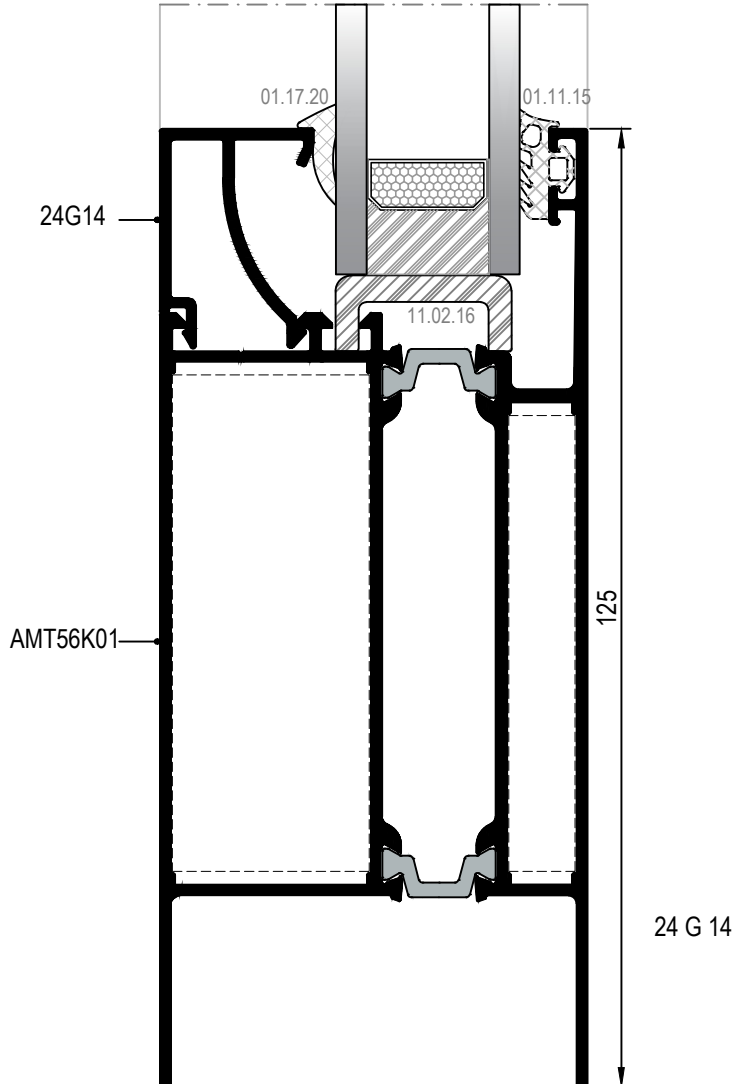

28 DETAYI
DETAIL

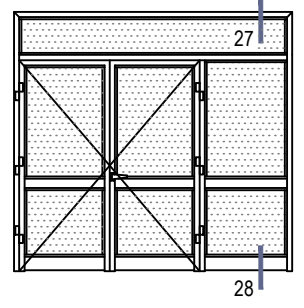

DIŞ
(OUTSIDE) ➔

İÇE AÇILIM ADAPTÖRLÜ HEMYÜZ KAPI DETAYLARI
INWARD OPENING FLUSH DOOR DETAILS WITH ADAPTER

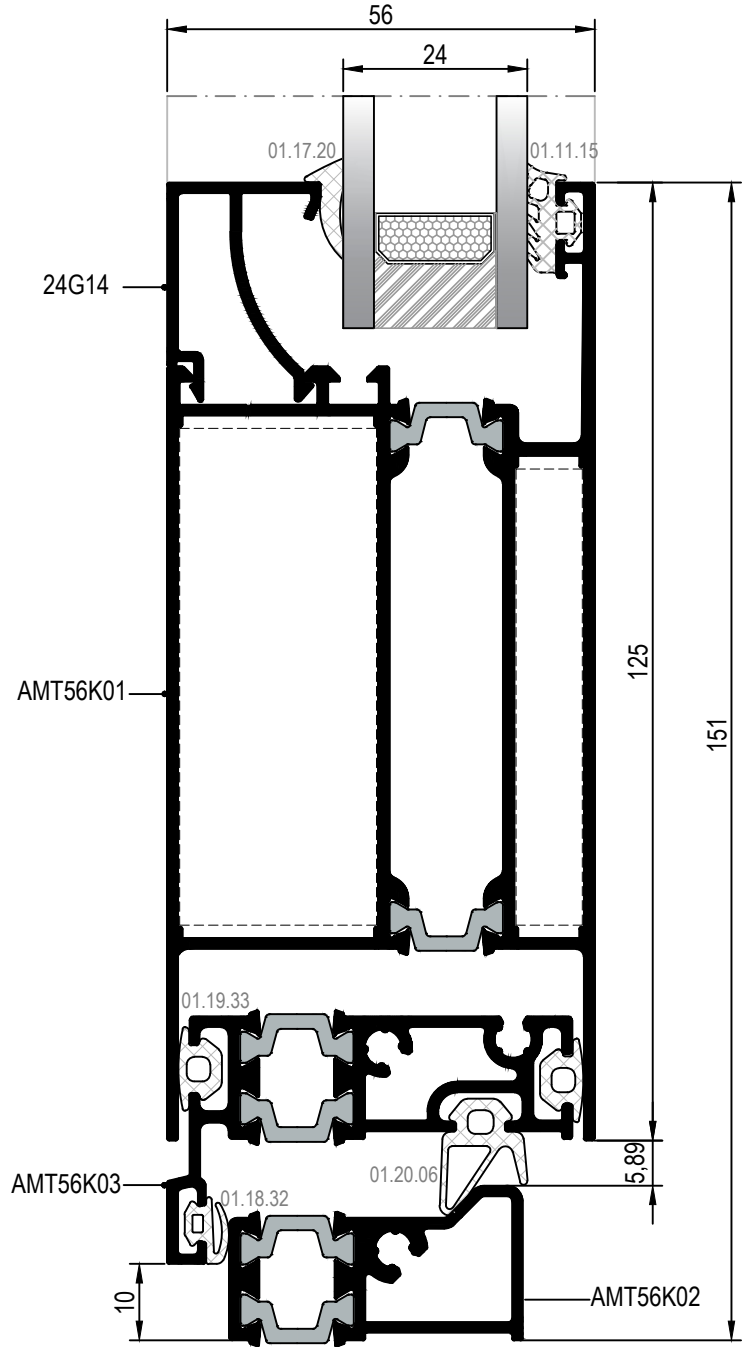
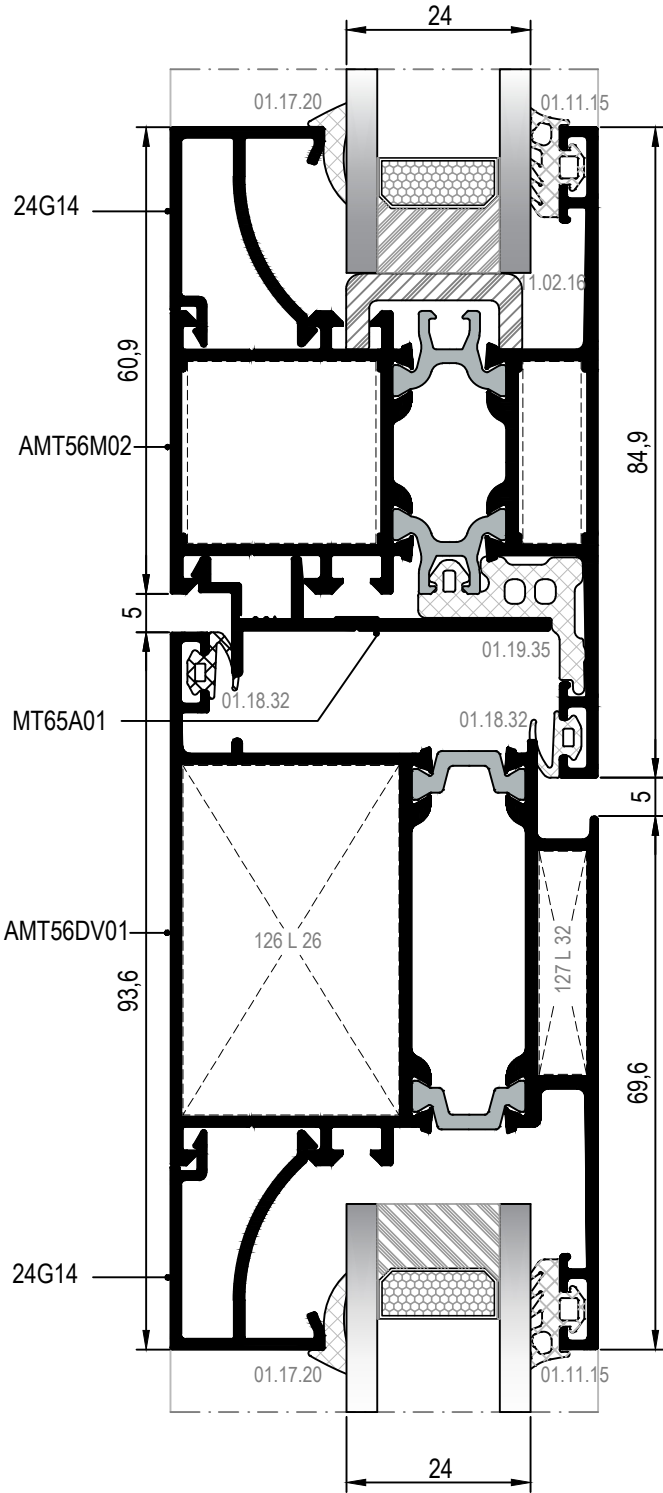
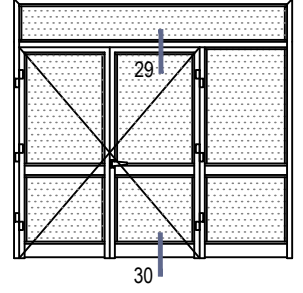

29 DETAYI
DETAIL

30 DETAYI
DETAIL

DIŞ
(OUTSIDE) ➔

DIŐA AÇILIM HEMYÜZ KAPI DEYAYLARI
OUTWARD OPENING FLUSH DOOR DETAILS

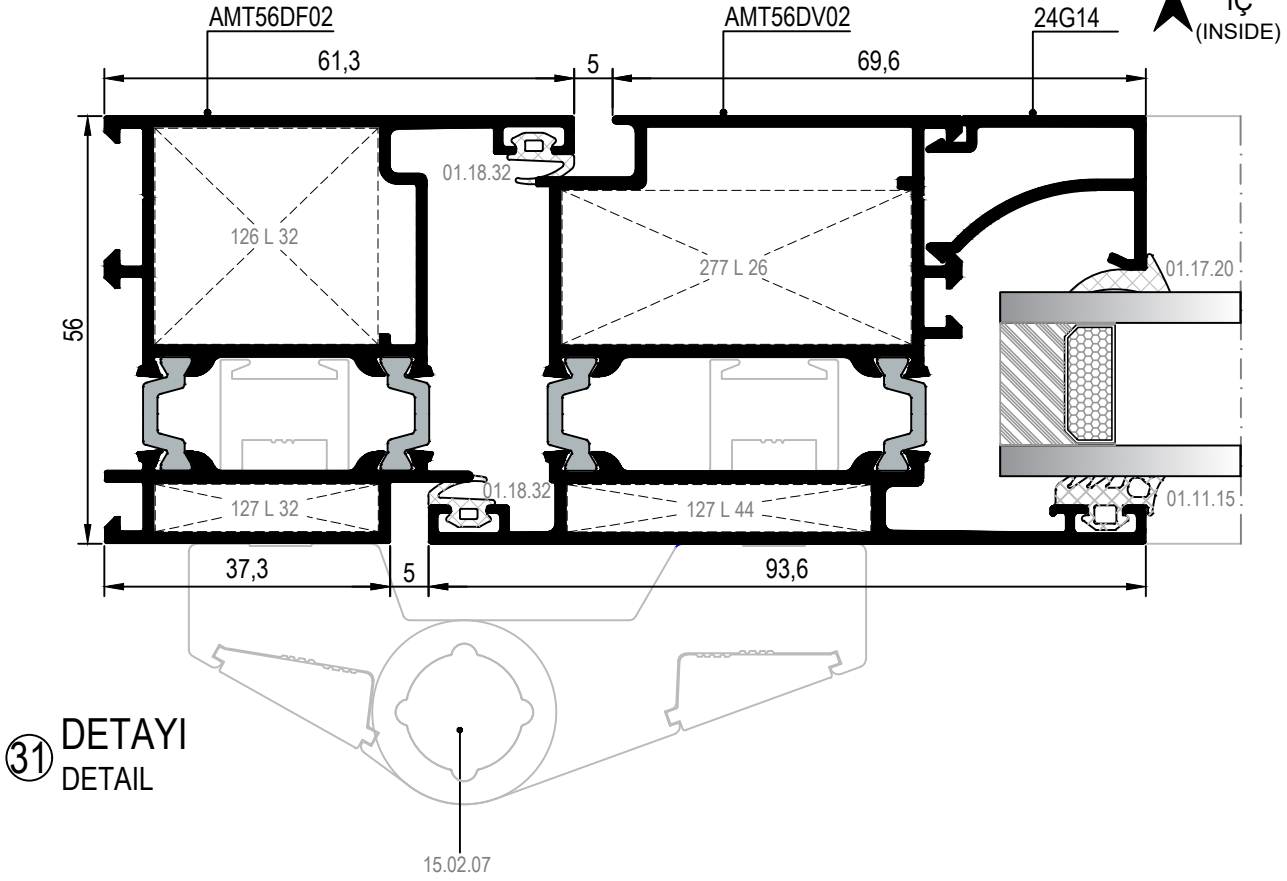
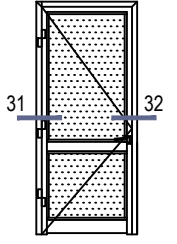

31 DEYAYI
DETAIL

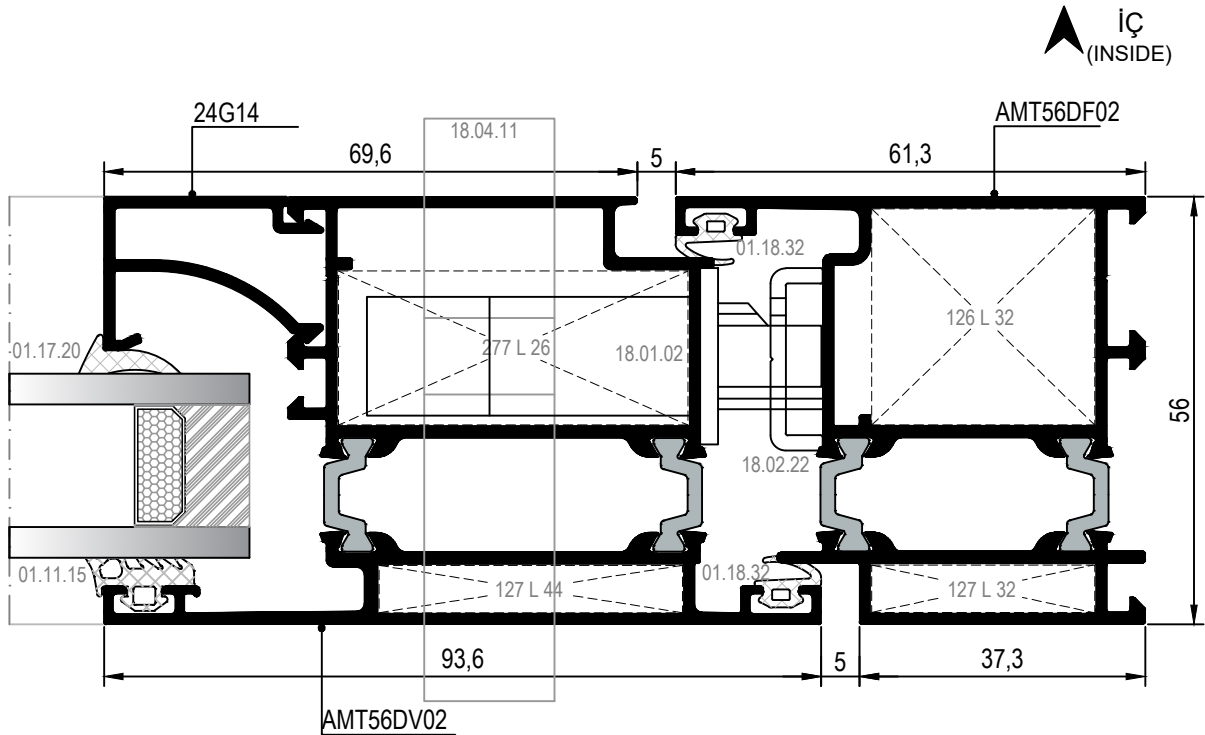

32 DEYAYI
DETAIL

DIŐ (OUTSIDE) ➔

DIŐA AÇILIM HEMYÜZ KAPI DEYAYLARI
OUTWARD OPENING FLUSH DOOR DETAILS

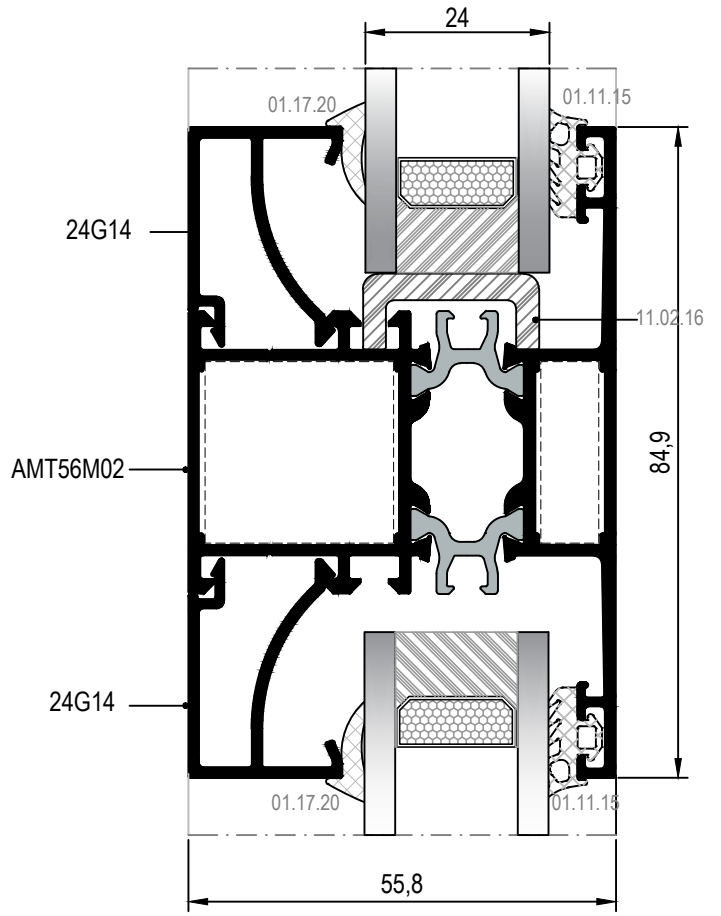
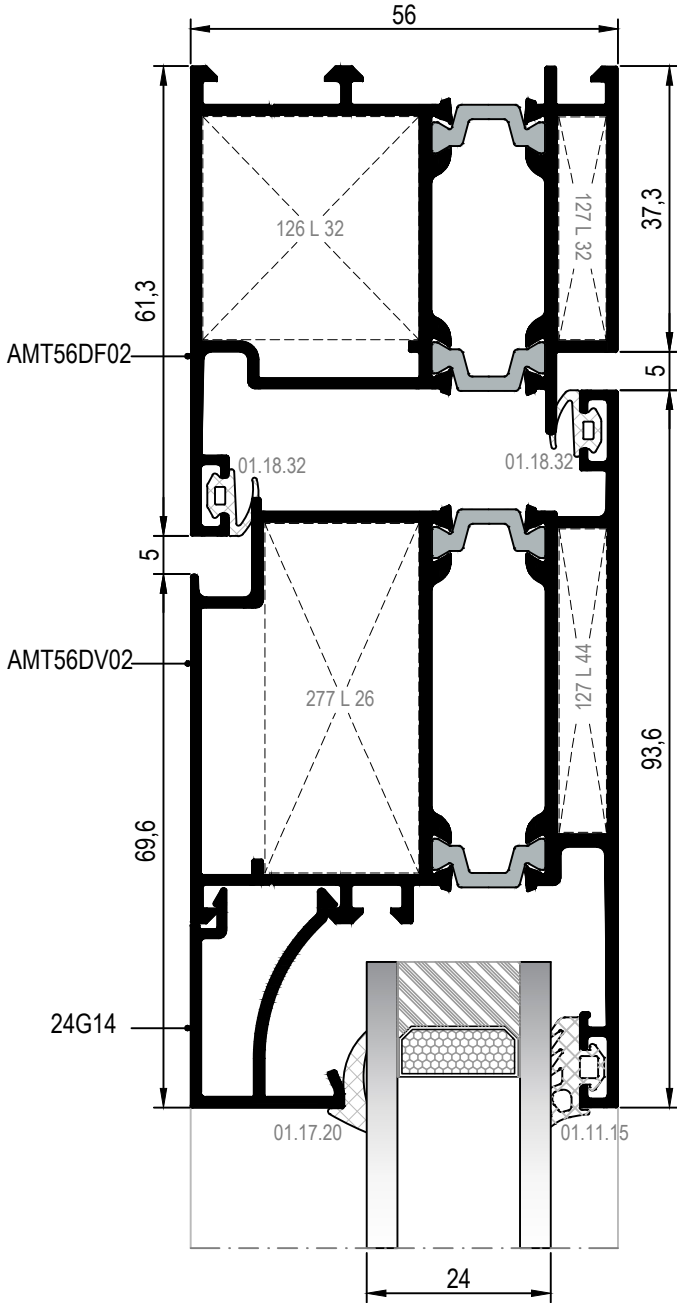
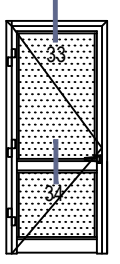

33 DEYAYI
DETAIL

34 DEYAYI
DETAIL

33 DEYAYI
DETAIL

DIŐ
(OUTSIDE) ➔

DIŐA AÇILIM HEMYÜZ KAPI DETAYLARI
OUTWARD OPENING FLUSH DOOR DETAILS

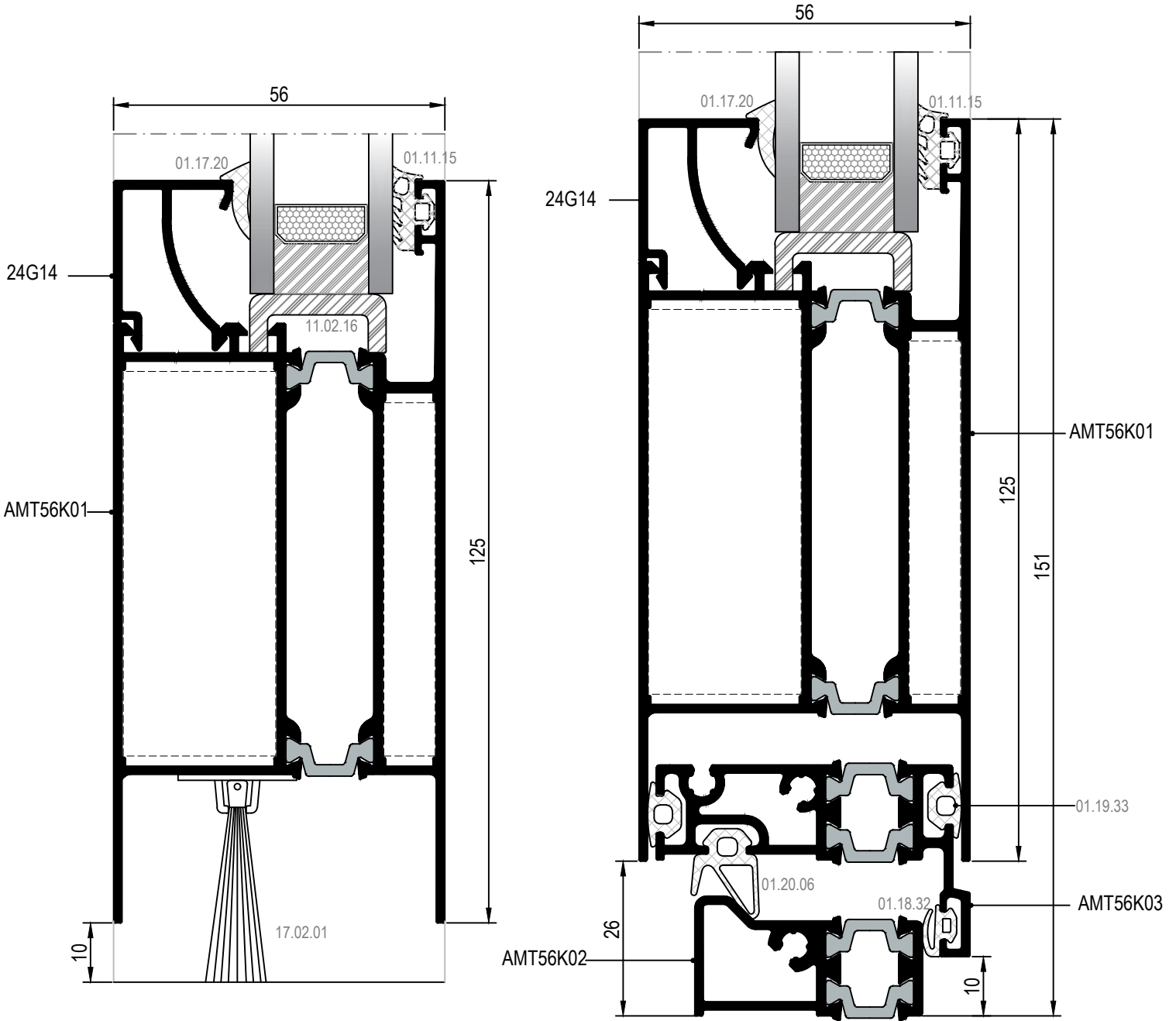
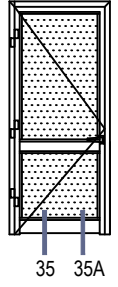

35 DETAYI
DETAIL

35A DETAYI
DETAIL

DIŐ (OUTSIDE) ➔

DIŐA AÇILIM PENCERE DETAYLARI
OUTWARD OPENING WINDOW DETAILS

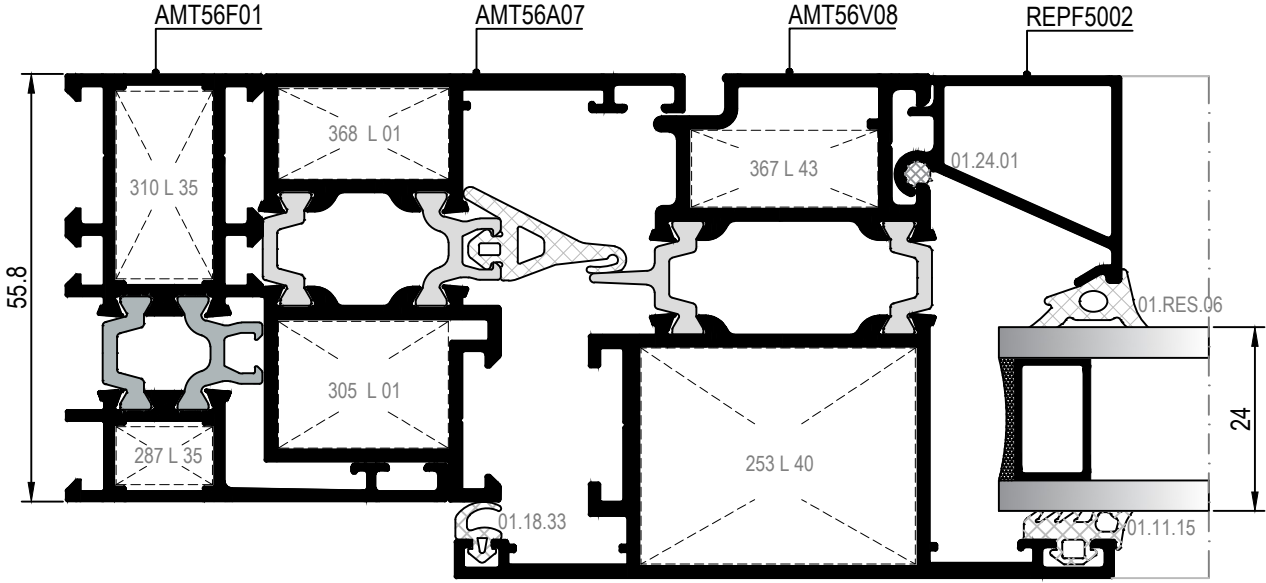
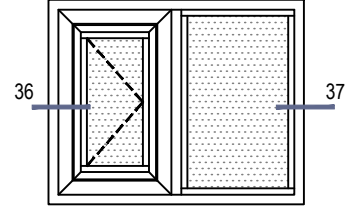

36 DETAYI
DETAIL

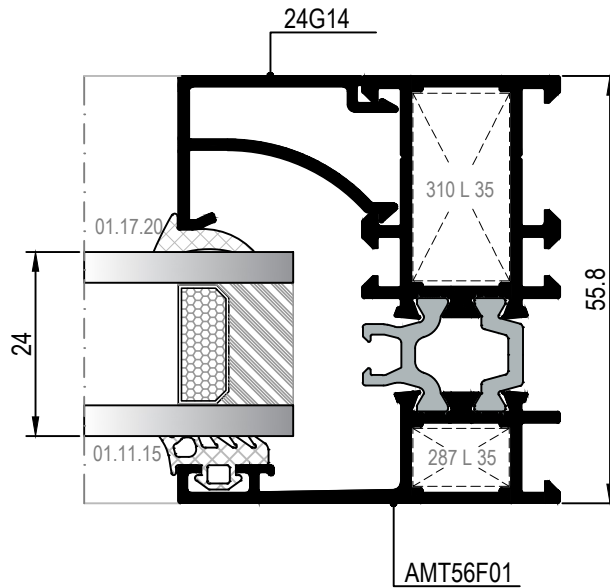

37 DETAYI
DETAIL

DIŐ (OUTSIDE)

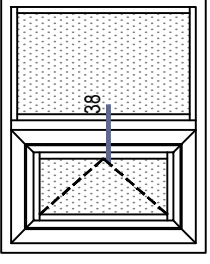

DIŐA AÇILIM PENCERE DETAYLARI
OUTWARD OPENING WINDOW DETAILS

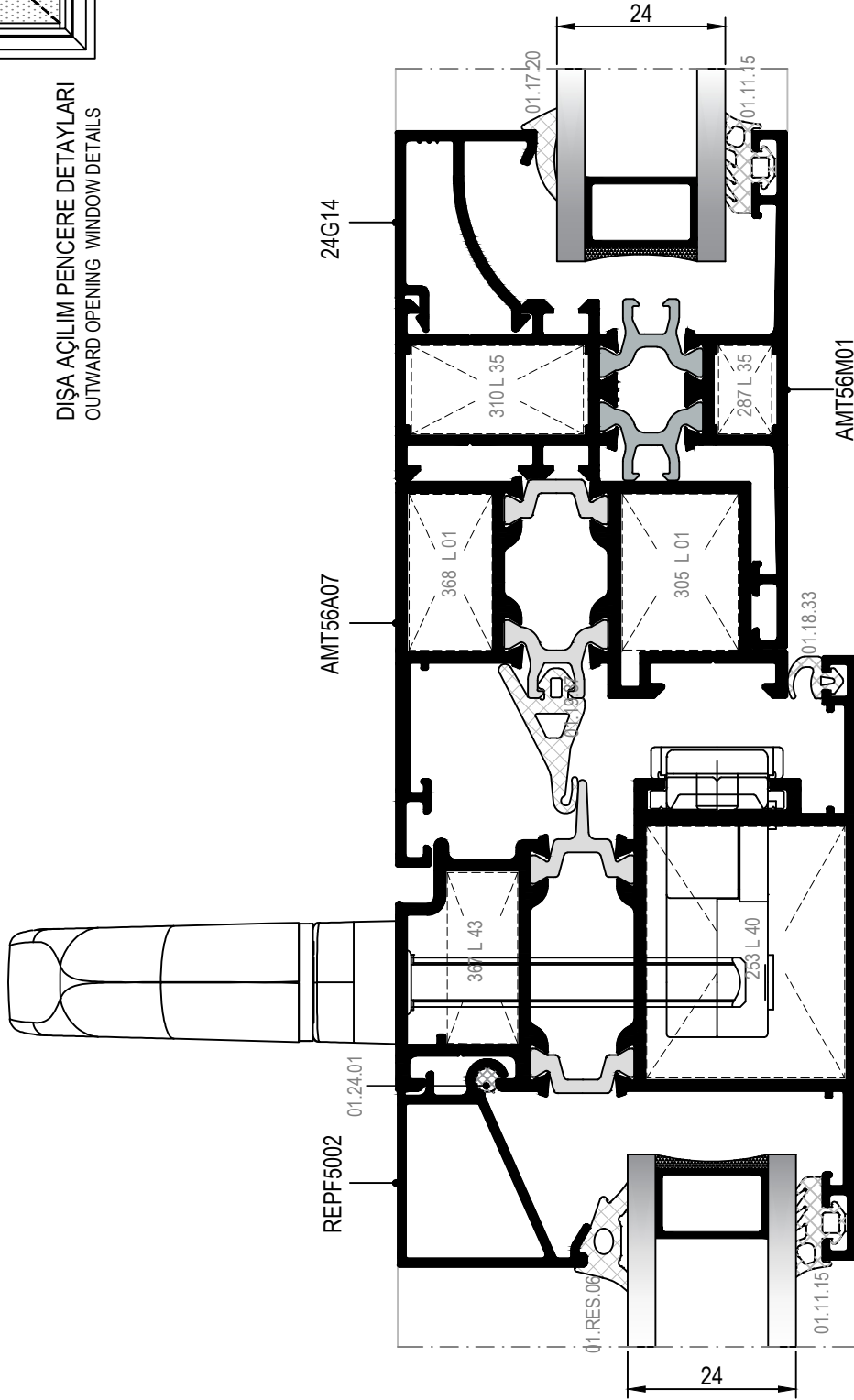

DIŐ (OUTSIDE) ➔

38 DETAYI
DETAIL

DİŞA AÇILIM PENCERE DETAYLARI
OUTWARD OPENING WINDOW DETAILS

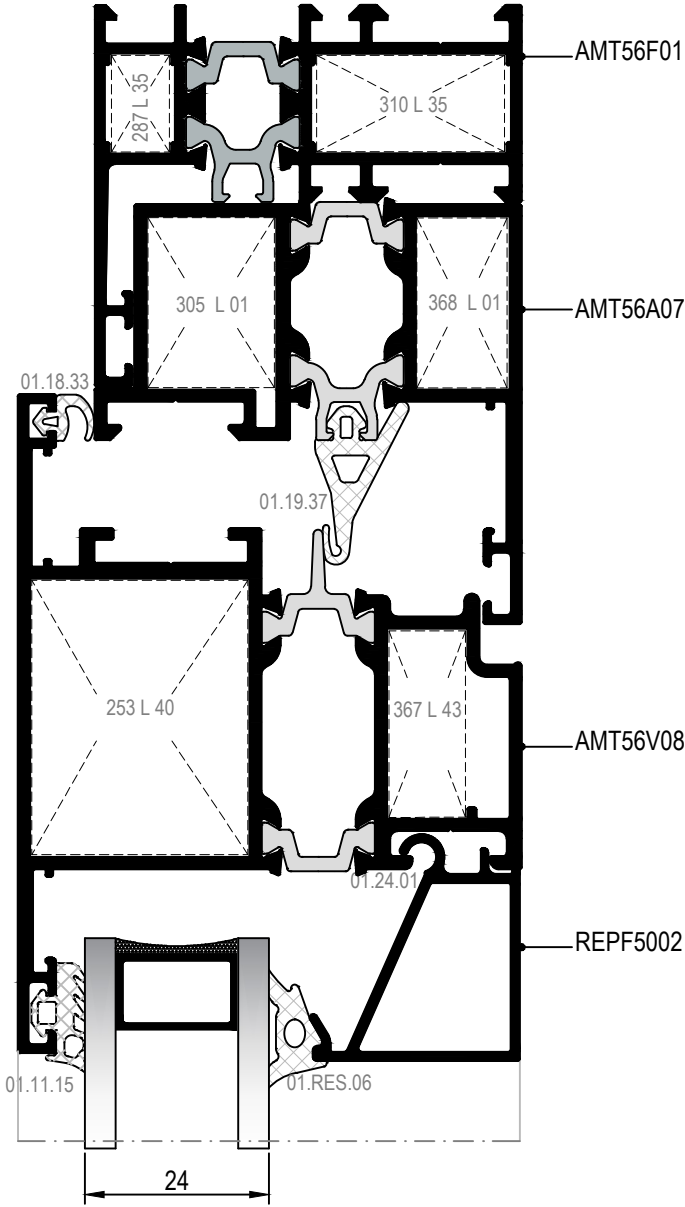
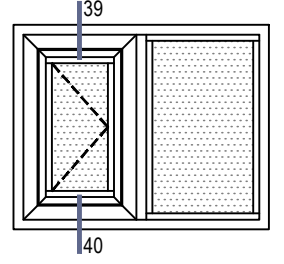

39 DETAYI
DETAIL

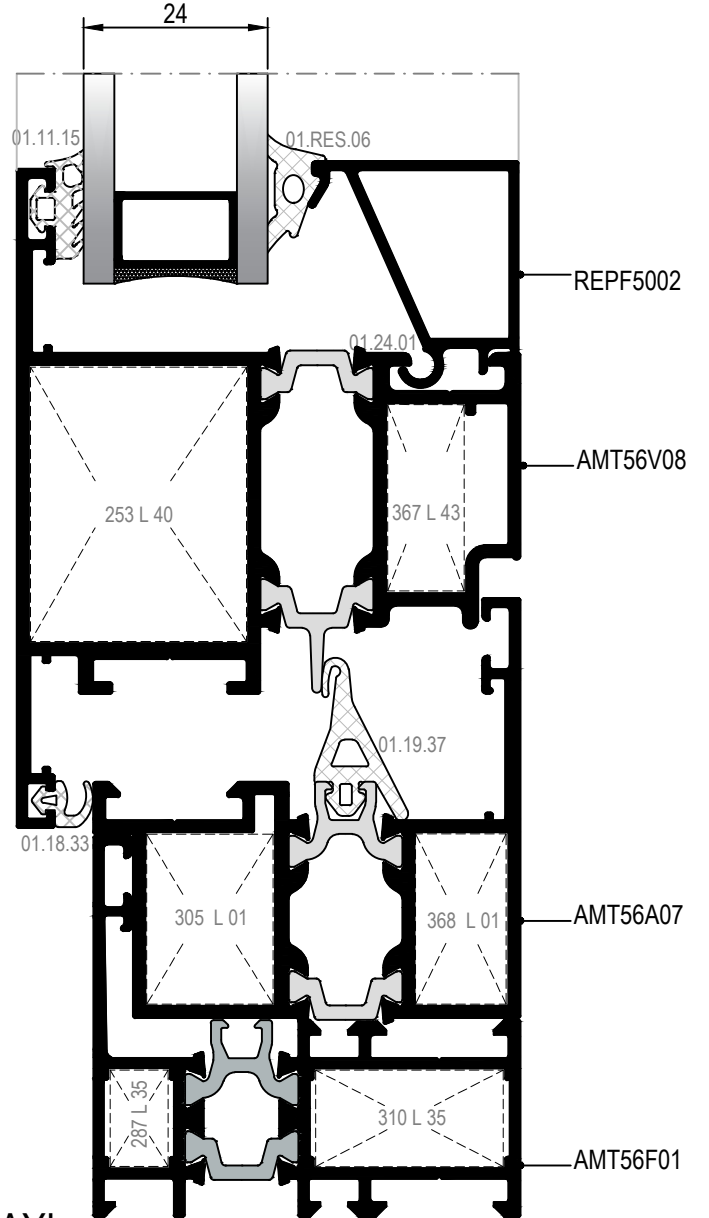

40 DETAYI
DETAIL











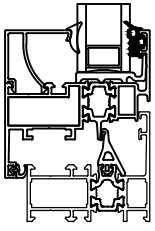

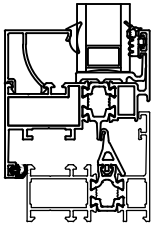

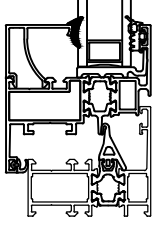

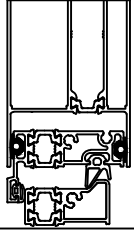

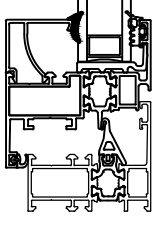

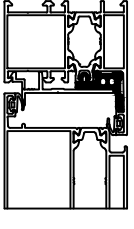

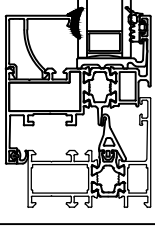
MİMARİ KATALOG
ARCHITECTURAL CATALOGUE

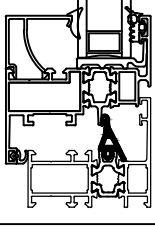

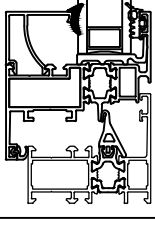
Alüminyum Kapı ve Pencere Sistemleri
Aluminium Door and Window Systems

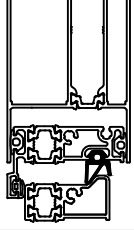
RWT56

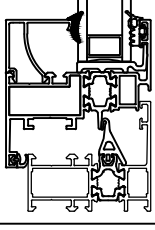
AKSESUARLAR

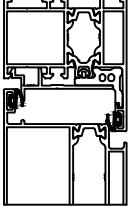
ACCESSORIES

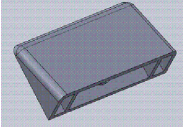
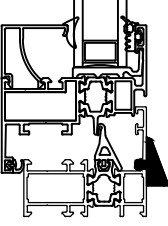
	<p>01.11.15 DIŞ CAM FİTİLİ 4 mm OUTSIDE GLAZING GASKET 4 mm</p> <p>Malzeme / Material : EPDM Ağırlık / Weight : 81 gr/m Paket / Package : 185m / 15 kg</p>			<p>01.18.33 İÇ BİNİ FİTİLİ ACOUSTICAL GASKET</p> <p>Malzeme / Material : EPDM Ağırlık / Weight : 30 gr/m Paket / Package : 500m / 15 kg</p>	
	<p>01.17.05 İÇ CAM FİTİLİ 4,6 mm INSIDE GLAZING GASKET 4,6 mm</p> <p>Malzeme / Material : EPDM Ağırlık / Weight : 89 gr/m Paket / Package : 168m / 15 kg</p>			<p>01.19.33 ADAPTÖR FİTİLİ ADAPTER GASKET</p> <p>Malzeme / Material : EPDM Ağırlık / Weight : 40 gr/m Paket / Package : 375 m / 15 kg</p>	
	<p>01.17.14 İÇ CAM FİTİLİ 5 mm INSIDE GLAZING GASKET 5 mm</p> <p>Malzeme / Material : EPDM Ağırlık / Weight : 100 gr/m Paket / Package : 150m / 15 kg</p>			<p>01.19.35 ADAPTÖR FİTİLİ ADAPTER GASKET</p> <p>Malzeme / Material : EPDM Ağırlık / Weight : 193 gr/m Paket / Package : 77m / 15 kg</p>	
	<p>01.17.15 İÇ CAM FİTİLİ 6 mm INSIDE GLAZING GASKET 6 mm</p> <p>Malzeme / Material : EPDM Ağırlık / Weight : 118 gr/m Paket / Package : 127m / 15 kg</p>			<p>01.19.37 TOZLUK FİTİLİ CENTRAL GASKET</p> <p>Malzeme / Material : EPDM Ağırlık / Weight : 120 gr/m Paket / Package : 125m / 15 kg</p>	
	<p>01.17.20 İÇ CAM FİTİLİ INSIDE GLAZING GASKET</p> <p>Malzeme / Material : EPDM Ağırlık / Weight : 52 gr/m Paket / Package : 288m / 15 kg</p>			<p>01.20.06 EŞİK FİTİLİ THRESHOLD GASKET</p> <p>Malzeme / Material : EPDM Ağırlık / Weight : 86 gr/m Paket / Package : 174m / 15 kg</p>	
	<p>01.17.21 İÇ CAM FİTİLİ 6,5 mm INSIDE GLAZING GASKET 6,5 mm</p> <p>Malzeme / Material : EPDM Ağırlık / Weight : 155 gr/m Paket / Package : 96m / 15 kg</p>				
	<p>01.18.32 BİNİ FİTİLİ ACOUSTICAL GASKET</p> <p>Malzeme / Material : EPDM Ağırlık / Weight : 35 gr/m Paket / Package : 428m / 15 kg</p>				

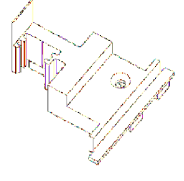
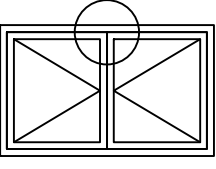
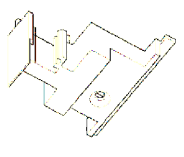
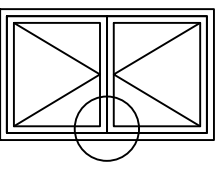
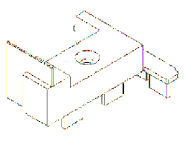
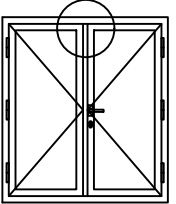
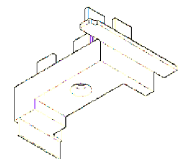
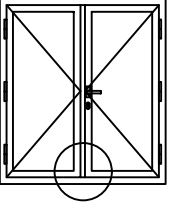
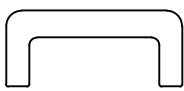
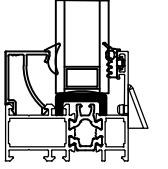
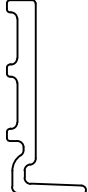
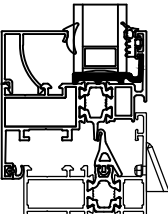
	<p>04.02.07 TAHLİYE KAPAĞI DRAINAGE COVER</p> <p>Malzeme / Material : PVC Renk / Colour : Siyah-Beyaz-Gri Black-White-Grey</p>			<p>10.10.01 MONTAJ LAMASI (140mm) LAMA FOR ASSEMBLY (140mm)</p>	
	<p>04.06.42 ADAPTÖR KAPAĞI (ÜST) ADAPTER CAP (UP)</p> <p>Malzeme / Material : PVC Renk / Colour : Siyah / Black AMT56A04 İÇİN / FOR AMT56A04</p>				
	<p>04.06.43 ADAPTÖR KAPAĞI (ALT) ADAPTER CAP (DOWN)</p> <p>Malzeme / Material : PVC Renk / Colour : Siyah / Black AMT56A04 İÇİN / FOR AMT56A04</p>				
	<p>04.06.44 ADAPTÖR KAPAĞI (ÜST) ADAPTER CAP (UP)</p> <p>Malzeme / Material : PVC Renk / Colour : Siyah / Black AMT56DA01&02 İÇİN / FOR AMT56DA01&02</p>				
	<p>04.06.45 ADAPTÖR KAPAĞI (ALT) ADAPTER CAP (DOWN)</p> <p>Malzeme / Material : PVC Renk / Colour : Siyah / Black AMT56DA01&02 İÇİN / FOR AMT56DA01&02</p>				
	<p>11.02.16 CAM TAKOZU GLASS SUPPORT</p> <p>Malzeme / Material : PVC Renk / Colour : Siyah / Black</p>				
	<p>11.02.17 CAM TAKOZU GLASS SUPPORT</p> <p>Malzeme / Material : PVC Renk / Colour : Siyah / Black</p>				

PENCERE MENTEŞELERİ / WINDOW HINGES



15.01.16

GIESSE PENCERE MENTEŞESİ
GIESSE HINGE FOR WINDOWS

Renk / Colour : Siyah-Beyaz-Gri-Eloksal
Black-White-Grey-Anodised

75 kg için 2 adet, 85 kg için 3 adet kullanılmalıdır. / Should be used 2 for 75 kg,3 for 85 kg.
EN 1935:2002

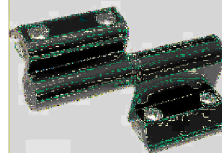

15.01.03

RESCARA PENCERE MENTEŞESİ
RESCARA HINGE FOR WINDOWS

Renk / Colour : Pres-Eloksal
Press-Anodised

75 kg için 2 adet, 85 kg için 3 adet kullanılmalıdır. / Should be used 2 for 75 kg,3 for 85 kg.
EN 1935:2002

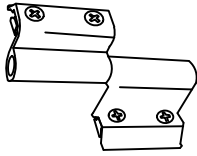

15.01.08

YERLİ PENCERE MENTEŞESİ
LOCAL HINGE FOR WINDOWS

Renk / Colour : Siyah-Beyaz-Gri-Eloksal
Black-White-Grey-Anodised

50 kg için 2 adet kullanılmalıdır. / Should be used 2 for 50 kg.
Max. kanat ölçüsü 900x1300 / Max. vent dimension 900x1300
TS EN 1935

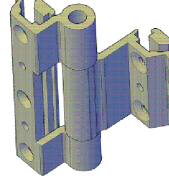

15.01.12

YERLİ PENCERE MENTEŞESİ
LOCAL HINGE FOR WINDOWS

Renk / Colour : Siyah-Beyaz-Gri-Eloksal
Black-White-Grey-Anodised

TS EN 1935



15.01.17

GIESSE GİZLİ PENCERE MENTEŞESİ (SAĞ)
GIESSE HIDDEN HINGE FOR WINDOWS (RIGHT)

Malzeme / Material : Paslanmaz Çelik
Stainless Steel

100 kg için 2 adet kullanılmalıdır. / Should be used 2 for 100 kg.



15.01.18

GIESSE GİZLİ PENCERE MENTEŞESİ (SOL)
GIESSE HIDDEN HINGE FOR WINDOWS (LEFT)

Malzeme / Material : Paslanmaz Çelik
Stainless Steel

100 kg için 2 adet kullanılmalıdır. / Should be used 2 for 100 kg.

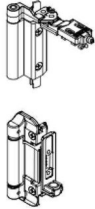

15.01.20

RESCARA PASİF KANAT MENTEŞESİ
RESCARA PASSIVE LEAF HINGE

Renk / Colour : Siyah-Beyaz-Gri-Eloksal
Black-White-Grey-Anodized

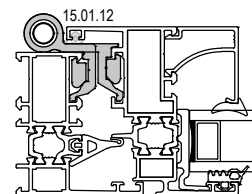
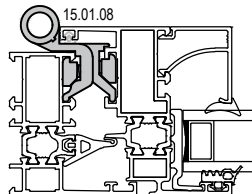
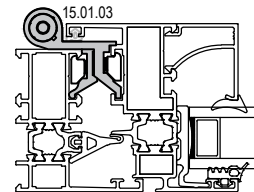
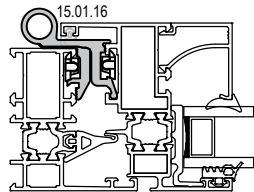

Ölçek/Scale: 1/3

KAPI MENTEŞELERİ / DOOR HINGES



15.02.20

RESCARA KAPI MENTEŞESİ
RESCARA HINGE FOR DOORS

Renk / Colour : Siyah-Beyaz-Gri-Pres-Eloksal
Black-White-Grey-Press-Anodized

120 kg için 2 adet kullanılmalıdır. / Should be used 2 for 120 kg.
TS EN 1935



15.02.09

YERLİ KAPI MENTEŞESİ
LOCAL HINGE FOR DOORS

Renk / Colour : Siyah-Beyaz-Gri-Eloksal
Black-White-Grey-Anodized

85 kg için 3 adet kullanılmalıdır. / Should be used 3 for 85 kg.
Max. kanat ölçüsü 900x2200 / Max. vent dimension 900x2200
TS EN 1935

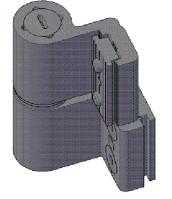

15.02.12

YERLİ KAPI MENTEŞESİ
LOCAL HINGE FOR DOORS

Renk / Colour : Siyah-Beyaz-Gri-Eloksal
Black-White-Grey-Anodized

100 kg için 3 adet kullanılmalıdır. / Should be used 3 for 100 kg.
Max. kanat ölçüsü 900x2300 / Max. vent dimension 900x2300
TS EN 1935

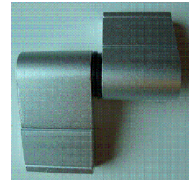

15.02.07

YERLİ KAPI MENTEŞESİ

LOCAL HINGE FOR DOORS

Renk / Colour : Siyah-Beyaz-Gri-Eloksal
Black-White-Grey-Anodized

100 kg için 2 adet kullanılmalıdır. / Should be used 2 for 100 kg.
Max. kanat ölçüsü 900x2200 / Max. vent dimension 900x2200
TS EN 1935

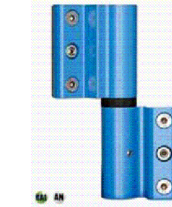

15.02.21

RESCARA KAPI MENTEŞESİ
RESCARA HINGE FOR DOORS

Renk / Colour : Siyah-Beyaz-Gri-Pres-Eloksal
Black-White-Grey-Press-Anodized

160 kg için 2 adet kullanılmalıdır. / Should be used 2 for 160 kg.
TS EN 1935

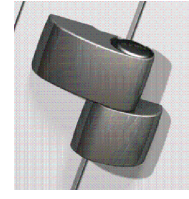

15.02.18

GIESSE KAPI MENTEŞESİ
GIESSE DOMINA HINGE FOR DOORS

Renk / Colour : Siyah-Beyaz-Eloksal
Black-White-Anodised

160 kg için 2 adet, 180 kg için 3 adet kullanılmalıdır. / Should be used 2 for 160 kg, 3 for 180 kg.
EN 1935



15.02.14

GIESSE KAPI MENTEŞESİ
GIESSE HINGE FOR DOORS

Renk / Colour : Siyah-Beyaz-Eloksal
Black-White-Anodised

100 kg için 2 adet, 120 kg için 3 adet kullanılmalıdır. / Should be used 2 for 100 kg, 3 for 120 kg.
EN 1935

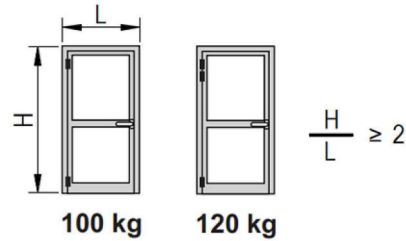

KNT. YÜKSEKLİĞİ / SASH HEIGHT KNT. GENİŞLİĞİ / SASH WIDTH	KANAT AĞIRLIĞI SASH WEIGHT
$\frac{H}{L} = 1.9$	Max (- 10%)
$\frac{H}{L} = 1.8$	Max (- 20%)
= ...	Max (- ...%)
$\frac{H}{L} \leq 1$	UYGULANAMAZ NA

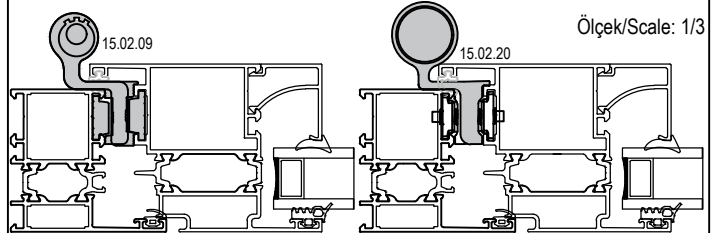
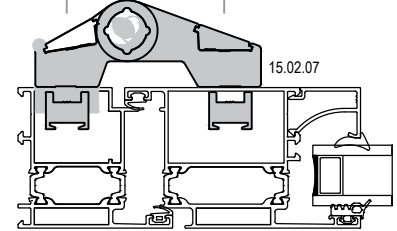
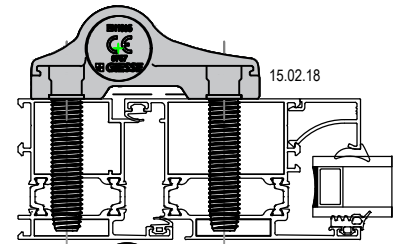
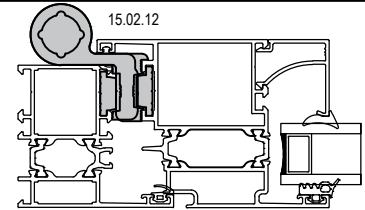

Ölçek/Scale: 1/3

ÇİFT EKSEN MEKANİZMALARI / TILT & TURN MECHANISMS

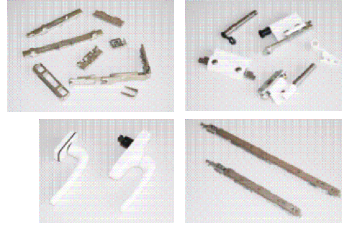
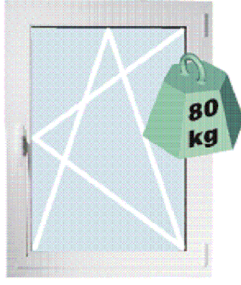

GIESSE FUTURA ÇİFT AÇILIM SETİ 80 kg
GIESSE FUTURA TILT & TURN MECHANISM 80 kg

Renk / Colour : Siyah-Beyaz-Gri
Black-White-Grey

ADET NUMBER	07.06.001 MEKANİZMA MECHANISM	07.06.002 MENTEŞE SETİ HINGE KIT	07.06.003 TİP1 MAKAS TYPE1 ARM	07.06.004 TİP2 MAKAS TYPE2 ARM	07.06.005 KOL HANDLE	07.06.006 İLAVE KİLİTLEME ADDITIONAL LOCKING	07.06.007 İLAVE MAKAS ADDITIONAL ARM
L: 410-569mm H: 600-1200mm	1	1	1	---	1	---	---
L: 410-569mm H: 1201-2500mm	1	1	1	---	1	1	---
L: 570-1000mm H: 600-1200mm	1	1	---	1	1	---	---
L: 570-1000mm H: 1201-2500mm	1	1	---	1	1	1	---
L: 1001-1700mm H: 600-1200mm	1	1	---	1	1	1	1
L: 1001-1700mm H: 1201-2500mm	1	1	---	1	1	2	1



GIESSE FUTURA ÇİFT AÇILIM SETİ 130 kg
GIESSE FUTURA TILT & TURN MECHANISM 130 kg

Renk / Colour : Siyah-Beyaz-Gri
Black-White-Silver

ADET NUMBER	07.06.001 MEKANİZMA MECHANISM	07.06.016 MENTEŞE SETİ HINGE KIT	07.06.013 TİP1 MAKAS TYPE1 ARM	07.06.014 TİP2 MAKAS TYPE2 ARM	07.06.005 KOL HANDLE	07.06.006 İLAVE KİLİTLEME ADDITIONAL LOCKING	07.06.007 İLAVE MAKAS ADDITIONAL ARM
L: 410-700mm H: 600-1200mm	1	1	1	---	1	---	---
L: 410-700mm H: 1201-3000mm	1	1	1	---	1	1	---
L: 701-1000mm H: 600-1200mm	1	1	---	1	1	---	---
L: 701-1000mm H: 1201-3000mm	1	1	---	1	1	1	---
L: 1001-1800mm H: 600-1200mm	1	1	---	1	1	1	1
L: 1001-1800mm H: 1201-3000mm	1	1	---	1	1	2	1

ÇİFT EKSEN MEKANİZMALARI / TILT & TURN MECHANISMS

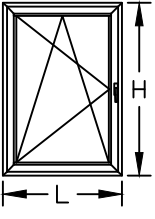
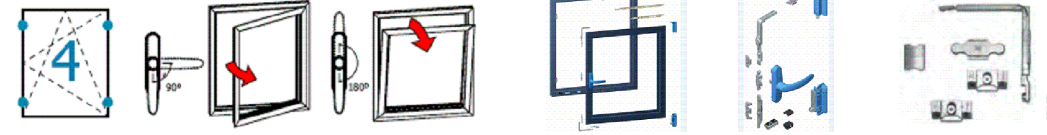
	<p>RESCARA ÇİFT AÇILIM SETİ 130 kg RESCARA TILT & TURN MECHANISM 130 kg Renk / Colour : Siyah-Beyaz-Gri Black-White-Grey</p>					
						
KANAT GENİŞLİĞİ SASH WIDTH L (mt)	KANAT YÜKSEKLİĞİ SASH HEIGHT H (mt)	KANAT AĞIRLIĞI SASH WEIGHT KG	MEKANİZMA MECHANISM	MAKAS ARM	İLAVE KİLİTLEME ADDITIONAL LOCKING	İLAVE MAKAS ADDITIONAL ARM
563-1000 mm	600-1200 mm	130 kg	07.06.79	07.06.80	—	—
563-1000 mm	1200-2500 mm	130 kg	07.06.79	07.06.80	07.06.76	—
1000-1700 mm	600-1200 mm	130 kg	07.06.79	07.06.80	07.06.76	07.06.77
1000-1700 mm	1200-2500 mm	130 kg	07.06.79	07.06.80	07.06.76 (2 ADET)	07.06.77

ÇİFT EKSEN MEKANİZMALARI / TILT & TURN MECHANISM

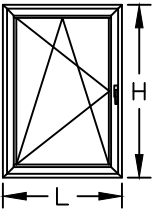
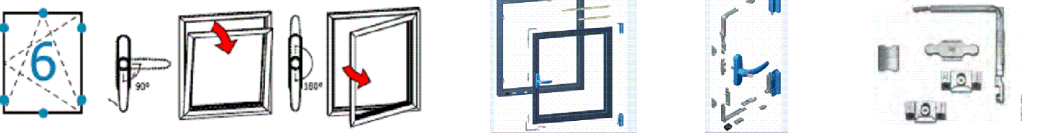
	<p>RESCARA AKILLI ÇİFT AÇILIM SETİ 130 kg / KOL ANAHTARLIDIR. RESCARA TBT TILT & TURN MECHANISM 130 kg / HANDLE WITH KEYLOCK Renk / Colour : Siyah-Beyaz-Gri Black-White-Grey</p>					
						
KANAT GENİŞLİĞİ SASH WIDTH L (mt)	KANAT YÜKSEKLİĞİ SASH HEIGHT H (mt)	KANAT AĞIRLIĞI SASH WEIGHT KG	MEKANİZMA MECHANISM	MAKAS ARM	İLAVE KİLİTLEME ADDITIONAL LOCKING	İLAVE MAKAS ADDITIONAL ARM
563-1000 mm	600-1200 mm	130 kg	07.06.74 (TBT)	07.06.75 (TBT)	—	—
563-1000 mm	1200-2500 mm	130 kg	07.06.74 (TBT)	07.06.75 (TBT)	07.06.76	—
1000-1700 mm	600-1200 mm	130 kg	07.06.74 (TBT)	07.06.75 (TBT)	—	07.06.77
1000-1700 mm	1200-2500 mm	130 kg	07.06.74 (TBT)	07.06.75 (TBT)	07.06.76	07.06.77

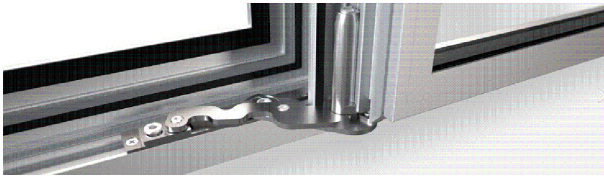

GIESSE GİZLİ MENTEŞE ÇİFT AÇILIM SETİ 100 kg
GIESSE HIDDEN HINGE TILT & TURN MECHANISM 100 kg

Renk / Colour : Siyah-Beyaz-Gri
Black-White-Grey

	ADET NUMBER	07.06.011 TİP2 MAKAS (SAĞ) TYPE2 ARM	07.06.012 TİP2 MAKAS (SOL) TYPE2 ARM	07.06.005 KOL HANDLE	07.06.001 MEKANİZMA MECHANISM	07.06.010 İLAVE KİLİTLEME ADDITIONAL LOCKING	07.06.007 İLAVE MAKAS ADDITIONAL ARM
SAĞ RIGHT	L: 600-1000mm H: 600-1200mm	1	---	1	1	---	---
	L: 600-1000mm H: 1201-2500mm	1	---	1	1	1	---
	L: 1001-1500mm H: 600-1200mm	1	---	1	1	1	1
	L: 1001-1500mm H: 1201-2500mm	1	---	1	1	2	1
SOL LEFT	L: 600-1000mm H: 600-1200mm	---	1	1	1	---	---
	L: 600-1000mm H: 1201-2500mm	---	1	1	1	1	---
	L: 1001-1500mm H: 600-1200mm	---	1	1	1	1	1
	L: 1001-1500mm H: 1201-2500mm	---	1	1	1	2	1

PVC KANAL İÇİN ÇİFT AÇILIM SETLERİ (SAĞ) / TILT AND TURN OPENING SETS FOR PVC CHANNEL (RIGHT)

SAĞ / RIGHT			KANAT GENİŞLİĞİ / VENT WIDTH					
AÇIKLAMA DESCRIPTION	KANAT YÜKSEKLİĞİ VENT HEIGHT	KOD CODE	400-500 mm	501-750 mm	751-1000 mm	1001-1200 mm	1201-1450 mm	**1451-1600 mm
KANAT MAKAS SASH STAYS	480-2450 mm	07.30.004.	1					
		07.30.005.		1				
		07.30.006.			1			
		07.30.007.				1		
		07.30.008.					1	1
KASA MAKAS FRAME STAYS	480-2450 mm	07.30.033.	1					
		07.30.034.		1				
		07.30.035.			1	1		
		07.30.036.					1	1
ARKA KİLİTLEME LOCKING POINT HINGE SIDE	480-950 mm	07.30.016.				1		
		07.30.017.					1	
		07.30.018.						1
	951-1450 mm	07.30.016.	1	1	1	2	1	1
		07.30.017.					1	
		07.30.018.						1
	1451-1700 mm	07.30.016.				1		
		07.30.017.	1	1	1	1	2	1
		07.30.018.						1
	1701-1950 mm	07.30.016.				1		
		07.30.017.					1	
		07.30.018.	1	1	1	1	1	2
	1951-2450 mm	07.30.016.			1	1		
		07.30.017.					1	
		07.30.018.						1
07.30.019.		1	1	1	1	1	1	
İSPANYOLET ESPAGNOLETTE	480-590 mm	07.30.022.	1	1	1	1	1	1
	591-750 mm	07.30.023.	1	1	1	1	1	1
	751-1200 mm	07.30.024.	1	1	1	1	1	1
	1201-1450 mm	07.30.025.	1	1	1	1	1	1
	1451-1700 mm	07.30.028.	1	1	1	1	1	1
	1701-1950 mm	07.30.026.	1	1	1	1	1	1
	1951-2450 mm	07.30.027.	1	1	1	1	1	1
KİLİT KARŞILIK LOCKING PLATE	480-750 mm	07.27.011.	1	1	2	3	3	5
	751-950 mm	07.27.011.	2	2	3	4	4	6
	951-1450 mm	07.27.011.	3	3	4	6	6	8
	1451-1700 mm	07.27.011.	4	4	5	7	8	10
	1701-2450 mm	07.27.011.	5	5	6	8	8	10

AÇIKLAMA / DESCRIPTION	KOD / CODE	ADET / QUANTITY
KASA ALT MENTEŞE / FRAME BOTTOM HINGE	07.27.001.	1
KASA ÜST / ORTA MENTEŞE FRAME TOP / MIDDLE HINGE	07.27.006.	1
MENTEŞE PİMİ / HINGE PIN	07.27.007.	1
KÖŞE ELEMANI 1 GÜVENLİKLİ PİM / CORNER PIECE	07.30.001.	1
İSPANYOLET ALT PARÇA / ESPAGNOLETTE BOTTOM PIECE	07.30.002.	1
PİVOT KARŞILIK / PIVOT LOCKING PLATE	07.30.003.	1
KANAT BANT MENTEŞE FRENLİ 9/20 ALU16 (SAĞ) VENT BOTTOM HINGE WITH BREAK 9/20 ALU16 (RIGHT)	07.27.002.	1
KANAT ALT MENTEŞE KAPAĞI SAĞ VENT BOTTOM HINGE CAP RIGHT	07.27.003.	1
KANAT BANT MENTEŞE KAPAĞI SAĞ VENT HINGE CAP RIGHT	07.27.004.	1

* SİPARİŞTE YUKARIDAKİ TABLODA BULUNAN ÜRÜNLERE SAĞA AÇILIM TEMEL SET İÇİNDEKİ PARÇALAR DAHİL EDİLMELİDİR.
THE PIECES IN THE RIGHT OPENING BASIC SET MUST BE ADDED THE PRODUCTS IN THE TABLE ABOVE WHEN ORDERING.

*KOL SETE DAHİL DEĞİLDİR.KOL SEÇENEKLERİ;
07.05.41 - 07.05.42
HANDLE IS NOT INCLUDED IN THE SET.HANDLE OPTIONS;
07.05.41 - 07.05.42

**1451-1600MM GENİŞLİĞİNDE EK OLARAK 07.30.009
MAKASI EKLENMELİDİR.
ADDITIONALLY 1451-1600 MM LENGTH 07.30.009. MUST BE ADDED.

PVC KANAL İÇİN ÇİFT AÇILIM SETLERİ (SOL) / TILT AND TURN OPENING SETS FOR PVC CHANNEL (LEFT)

SOL / LEFT			KANAT GENİŞLİĞİ / VENT WIDTH						
AÇIKLAMA DESCRIPTION	KANAT YÜKSEKLİĞİ VENT HEIGHT	KOD CODE	400-500 mm	501-750 mm	751-1000 mm	1001-1200 mm	1201-1450 mm	**1451-1600 mm	
KANAT MAKAS SASH STAYS	480-2450 mm	07.30.004.	1						
		07.30.005.		1					
		07.30.006.			1				
		07.30.007.				1			
		07.30.008.					1	1	
KASA MAKAS FRAME STAYS	480-2450 mm	07.30.029.	1						
		07.30.030.		1					
		07.30.031.			1	1			
		07.30.032.					1	1	
ARKA KİLİTLEME LOCKING POINT HINGE SIDE	480-950 mm	07.30.016.				1			
		07.30.017.					1		
		07.30.018.						1	
	951-1450 mm	07.30.016.	1	1	1	2	1	1	
		07.30.017.					1		
		07.30.018.						1	
	1451-1700 mm	07.30.016.				1			
		07.30.017.	1	1	1	1	2	1	
		07.30.018.						1	
	1701-1950 mm	07.30.016.				1			
		07.30.017.					1		
		07.30.018.	1	1	1	1	1	2	
	1951-2450 mm	07.30.016.			1	1			
		07.30.017.					1		
		07.30.018.						1	
İSPANYOLET ESPAGNOLETTE	480-590 mm	07.30.022.	1	1	1	1	1	1	
	591-750 mm	07.30.023.	1	1	1	1	1	1	
	751-1200 mm	07.30.024.	1	1	1	1	1	1	
	1201-1450 mm	07.30.025.	1	1	1	1	1	1	
	1451-1700 mm	07.30.028.	1	1	1	1	1	1	
	1701-1950 mm	07.30.026.	1	1	1	1	1	1	
	1951-2450 mm	07.30.027.	1	1	1	1	1	1	
	KİLİT KARŞILIK LOCKING PLATE	480-750 mm	07.27.011.	1	1	2	3	3	5
		751-950 mm	07.27.011.	2	2	3	4	4	6
951-1450 mm		07.27.011.	3	3	4	6	6	8	
1451-1700 mm		07.27.011.	4	4	5	7	8	10	
1701-2450 mm		07.27.011.	5	5	6	8	8	10	

AÇIKLAMA / DESCRIPTION	KOD / CODE	ADET / QUANTITY
KASA ALT MENTEŞE / FRAME BOTTOM HINGE	07.27.001.	1
KASA ÜST / ORTA MENTEŞE FRAME TOP / MIDDLE HINGE	07.27.006.	1
MENTEŞE PİMİ / HINGE PIN	07.27.007.	1
KÖŞE ELEMANI 1 GÜVENLİKLİ PİM / CORNER PIECE	07.30.001.	1
İSPANYOLET ALT PARÇA / ESPAGNOLETTE BOTTOM PIECE	07.30.002.	1
PİVOT KARŞILIK / PIVOT LOCKING PLATE	07.30.003.	1
KANAT BANT MENTEŞE FRENLİ 9/20 ALU16 (SOL) VENT BOTTOM HINGE WITH BREAK 9/20 ALU16 (LEFT)	07.27.013.	1
KANAT ALT MENTEŞE KAPAĞI SOL VENT BOTTOM HINGE CAP LEFT	07.27.014.	1
KANAT BANT MENTEŞE KAPAĞI SOL VENT HINGE CAP LEFT	07.27.015.	1

* SİPARİŞTE YUKARIDAKİ TABLODA BULUNAN ÜRÜNLERE SOLA AÇILIM TEMEL SET İÇİNDEKİ PARÇALAR DAHİL EDİLMELİDİR.
THE PIECES IN THE LEFT OPENING BASIC SET MUST BE ADDED THE PRODUCTS IN THE TABLE ABOVE WHEN ORDERING.

*KOL SETE DAHİL DEĞİLDİR.KOL SEÇENEKLERİ;
07.05.41 - 07.05.42
HANDLE IS NOT INCLUDED IN THE SET.HANDLE OPTIONS;
07.05.41 - 07.05.42

**1451-1600MM GENİŞLİĞİNDE EK OLARAK 07.30.009
MAKASI EKLENMELİDİR.
ADDITIONALLY 1451-1600 MM LENGTH 07.30.009. MUST BE ADDED.

PVC KANAL İÇİN TEK AÇILIM SETLERİ (SAĞ / SOL) / SINGLE OPENING SETS FOR PVC CHANNEL (RIGHT / LEFT)

AÇIKLAMA DESCRIPTION	KANAT YÜKSEKLİĞİ SASH HEIGHT H (mm)	KOD CODE	SAĞ RIGHT	SOL LEFT
GU KASA ALT MENTEŞE GU BOTTOM HINGE FRAME	501-2200 mm	07.27.001	1	1
GU KASA BANT MENTEŞE FRENLİ-SAĞ GU REBATE CORNER WITH BRAKE-RIGHT		07.27.002	1	--
GU KASA ALT MENTEŞE KAPAĞI-SAĞ GU BOTTOM HINGE CAP SASH-RIGHT		07.27.003	1	--
GU KANAT BANT MENTEŞE FRENLİ-SOL GU REBATE CORNER HINGE WITH BRAKE-LEFT		07.27.013	--	1
GU KANAT ALT MENTEŞE KAPAĞI-SOL GU BOTTOM HINGE CAP SASH-LEFT		07.27.014	--	1
GU KASA ÜST/ORTA MENTEŞE-PİMSİZ GU FRAME TOP/MIDDLE HINGE-WITHOUT PIN		07.27.006	1	1
GU MENTEŞE PİMİ GU PIN FOR HINGE		07.27.007	1	1
GU UNIJET D KANAT ÜST MENTEŞE GU UNIJET D-TOP HINGE 9MM		07.27.005	1	1
GU KANAT ORTA MENTEŞE 12/20 GU MIDDLE HINGE SASH 12/20		07.27.008	1	1
GU KASA BANT MENTEŞE KAPAK TK.SAĞ GU REBATE CORNER HINGE CAP-RIGHT		07.27.004	1	--
GU KANAT BANT MENTEŞE KAPAK TK. SOL GU REBATE CORNER HINGE CAP-LEFT		07.27.015	--	1
GU ORTA MENTEŞE KAPAK TAKIMI GU MIDDLE HINGE CAP		07.27.009	1	1
GU KİLİT KARŞILIK GU LOCKING PLATE		07.27.011	2	2
GU İSPANYOLET GU ESPAGNOLETTE	501-600 mm	07.27.045	1	1
	601-800 mm	07.27.018	1	1
	801-900 mm	07.27.020	1	1
	901-1000 mm	07.27.021	1	1
	1001-1100 mm	07.27.016	1	1
	1101-1200 mm	07.27.010	1	1
	1201-1300 mm	07.27.022	1	1
	1301-1400 mm	07.27.023	1	1
	1401-1600 mm	07.27.024	1	1
	1601-1800 mm	07.27.024	1	1
	1801-2000 mm	07.27.025	1	1
2001-2200 mm	07.27.026	1	1	

*KOL SETE DAHİL DEĞİLDİR.KOL SEÇENEKLERİ; 07.05.41 - 07.05.42

HANDLE IS NOT INCLUDED IN THE SET.HANDLE OPTIONS; 07.05.41 - 07.05.42

*PVC KANALLI TEK AÇILIM SETİ İÇİN KANAT GENİŞLİĞİ L<1000MM OLMALIDIR.

DAHA BÜYÜK ÖLÇÜLER İÇİN TEKNİK OFİS İLE İRTİBATA GEÇİLEBİLİR.

PERIMETRIC GROOVE (16MM) SIDE HUNG OPENING KIT FOR L<1000MM. FOR L>1000MM PLEASE CONTACT TECHNICAL OFFICE.

PENCERE KOLLARI / WINDOW HANDLES

<p>07.05.25 GIESSE İSPANYOLET KOL (ÇİFT DİLLİ) GIESSE HANDLE FOR WINDOWS (DOUBLE RAIL) Renk / Colour : Siyah-Beyaz-Gri Black-White-Grey</p> <p>UNI CEI EN ISO / IEC 17050</p>	<p>07.05.33 GIESSE ANAHTARLI İSPANYOLET KOL (ÇİFT DİLLİ) GIESSE KEY HANDLE FOR WINDOWS (DOUBLE RAIL) Renk / Colour : Siyah-Beyaz-Gri Black-White-Grey</p>
<p>07.25.01 GIESSE TIJ BAĞLANTI PARÇASI GIESSE CONNECTION ROD Renk / Colour : Siyah / Black Malzeme / Material : Polyamid / Polyamide</p> <p>07.05.25 , 07.05.33 ve 07.05.34 Kol için / For Handle 07.05.25 , 07.05.33 and 07.05.34</p>	<p>07.05.34 GIESSE SÖKÜLEBİLİR KOL GÖVDESİ (ÇİFT DİLLİ) GIESSE REMOVABLE HANDLE BODY (DOUBLE RAIL) Renk / Colour : Siyah-Beyaz-Gri Black-White-Grey</p>
<p>07.05.29 RESCARA GLOBAL ANAHTARLI PENCERE KOLU (TEK DİLLİ) RESCARA GLOBAL KEY HANDLE FOR WINDOWS (SINGLE RAIL) Renk / Colour : Siyah-Beyaz-Gri Black-White-Grey</p> <p>EN 1670</p>	<p>07.05.35 GIESSE SÖKÜLEBİLİR KOL GIESSE REMOVABLE HANDLE Renk / Colour : Siyah Black</p>
<p>07.13.07 RESCARA KOL BAĞLANTI PARÇASI RESCARA CONNECTION PART FOR HANDLE Malzeme / Material : Zamak / Zamak</p> <p>07.05.28, 07.05.29 Kol için / For Handle 07.05.28, 07.05.29</p>	<p>07.05.30 RESCARA GLOBAL SÖKÜLEBİLİR KOL GÖVDESİ (ÇİFT DİLLİ) RESCARA GLOBAL REMOVABLE HANDLE BODY (DOUBLE RAIL) Renk / Colour : Siyah-Beyaz-Gri Black-White-Grey</p> <p>EN 1670</p>
<p>07.05.28 RESCARA GLOBAL PENCERE KOLU (TEK DİLLİ) RESCARA GLOBAL HANDLE FOR WINDOWS (SINGLE RAIL) Renk / Colour : Siyah-Beyaz-Gri Black-White-Grey</p> <p>EN 1670</p>	<p>07.05.31 RESCARA SÖKÜLEBİLİR KOL RESCARA REMOVABLE HANDLE Renk / Colour : Siyah / Black</p> <p>EN 1670</p>
<p>07.05.32 RESCARA GLOBAL PENCERE KOLU (ÇİFT DİLLİ) RESCARA GLOBAL HANDLE FOR WINDOWS (DOUBLE RAIL) Renk / Colour : Siyah-Beyaz-Gri Black-White-Grey</p> <p>EN 1670, 13126-8</p>	<p>07.13.08 RESCARA KOL BAĞLANTI PARÇASI RESCARA CONNECTION PART FOR HANDLE Renk / Colour : Siyah / Black Malzeme / Material : PVC</p> <p>07.05.30, 07.05.32 Kol için / For Handle 07.05.30, 07.05.32</p>

HOLD LINE PENCERE KOLLARI / HOLDLINE WINDOW HANDLES

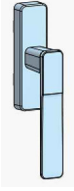

07.05.84.

HOLD LINE ÇİFT MAÇALI KOL
HOLD LINE FORK HANDLE

Renk / Colour : Boyalı-Siyah-Ham
Colour-Black-Raw



07.05.83.

HOLD LINE ÇİFT MAÇALI KİLİTLİ KOL
HOLD LINE FORK HANDLE WITH KEY

Renk / Colour : Boyalı-Siyah-Ham
Colour-Black-Raw

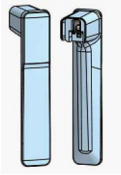

07.05.81.

HOLD LINE ÇİFT MAÇALI SÖKÜLEBİLİR KOL SAPI
HOLD LINE FORK DETACHABLE HANDLE ARM

Renk / Colour : Boyalı-Siyah-Ham
Colour-Black-Raw

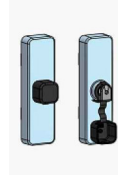

07.05.80.

HOLD LINE ÇİFT MAÇALI SÖKÜLEBİLİR KOL
GÖVDESİ TEK EKSEN
HOLD LINE FORK DETACHABLE HANDLE ARM
BODY SINGLECASEMENT

Renk / Colour : Boyalı-Siyah-Ham
Colour-Black-Raw



07.25.16.

KARE MİLLİ GEARBOX
SPINDLE GEARBOX

Renk / Colour : Boyalı-Siyah-Ham
Colour-Black-Raw



07.05.87.

HOLD LINE KARE MİLLİ SEKUSTİK KİLİTLİ KOL
HOLD LINE SPINDLE SECUSTUC HANDLE WITH KEY

Renk / Colour : Boyalı-Siyah-Ham
Colour-Black-Raw

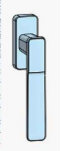

07.05.85.

HOLD LINE KARE MİLLİ SEKUSTİK KOL
HOLD LINE SPINDLE SECUSTUC HANDLE

Renk / Colour : Boyalı-Siyah-Ham
Colour-Black-Raw

PVC KANAL İÇİN PENCERE AÇILIM SETLERİ / WINDOW OPENING SETS FOR PVC CHANNEL



07.05.41

RESCARA AKUSTİK PENCERE KOLU
RESCARA ACOUSTIC HANDLE

Renk / Colour : Siyah-Beyaz-Gri
Black-White-Grey



07.05.42

RESCARA AKUSTİK PENCERE KOLU
RESCARA ACOUSTIC HANDLE

Renk / Colour : Siyah-Beyaz-Gri
Black-White-Grey

İSPANYOLET KİLİTLEME PARÇALARI / LOCKING KITS



07.13.03

PİM
LOCK PIN

Malzeme / Material : Zamak / Zamak



07.13.06

GIESSE PİM
GIESSE ADJUSTABLE LOCKING PAWL

Malzeme / Material : Zamak / Zamak

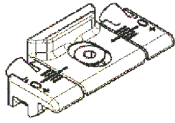

07.09.07

GIESSE AYARLI PİM KARŞILIĞI
GIESSE ADJUSTABLE SINGLE STRIKER

Malzeme / Material : Zamak / Zamak

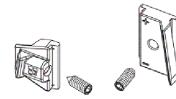

07.09.08

GIESSE ARKA KİLİTLEME
GIESSE BURGLAR BOLT

Malzeme / Material : Zamak / Zamak

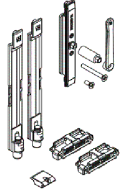

18.07.02

GIESSE PASİF KANAT SÜRGÜ SETİ
GIESSE BOLT FOR PASSIVE LEAF

Malzeme / Material : Zamak ve polyamid
Zamak and polyamide



07.09.11

RESCARA SABİT KARŞILIK
RESCARA FIXED STRIKER

Malzeme / Material : Zamak / Zamak



07.09.12

RESCARA AYARLI KARŞILIK
RESCARA ADJUSTABLE STRIKER

Malzeme / Material : Zamak / Zamak

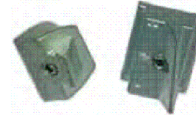

07.09.13

RESCARA ARKA KİLİTLEME
RESCARA BURGLAR BOLT

Malzeme / Material : Zamak / Zamak



07.21.03

RESCARA KÖŞE DÖNME
RESCARA CORNER DRIVE

Malzeme / Material : Zamak / Zamak



07.21.02

GIESSE KÖŞE DÖNME
GIESSE CORNER DRIVE







Malzeme / Material : Zamak / Zamak

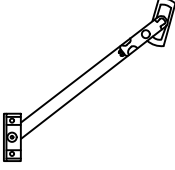

07.06.78



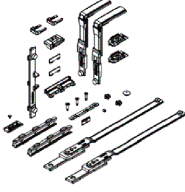



RESCARA MICROVENTİLASYON
RESCARA MICROVENTILATION





Malzeme / Material : Zamak/ Zamak

 <p>07.07.02 VASİSTAS MAKAS ARM FOR BOTTOM-HUNG WINDOWS</p> <p>Renk / Colour : Siyah-Beyaz-Gri Black-White-Grey</p>	 <p>07.08.01 RESCARA VASİSTAS MANDAL RESCARA DEVICE FOR CLOSING BOTTOM-HUNG WINDOWS</p> <p>Renk / Colour : Siyah-Beyaz-Gri Black-White-Grey</p>
 <p>07.07.08 SINIRLAYICI MAKAS LIMITER</p> <p>Malzeme / Material : Gümüş- Paslanmaz Çelik Silver - Stainless Steel</p>	 <p>07.07.09 GIESSE VASİSTAS MAKAS GIESSE ARM FOR BOTTOM-HUNG WINDOWS</p> <p>Renk / Colour : Siyah-Beyaz-Gri Black-White-Grey</p>
 <p>07.07.11 GIESSE VASİSTAS PENCERE SETİ GIESSE BOTTOM HUNG WINDOW SET</p> <p>Kol ve menteşe sete dahil değildir. Handle and hinge is not included in the set</p>	 <p>11.02.34 RESCARA KANAT DESTEK TAKOZU RESCARA VENT SUPPORT PIECE</p> <p>Malzeme / Material : PVC Renk / Colour : Siyah/Black</p>

ÇİFT DİLLİ KOL VE KİLİTLEME SETİ SEÇİM TABLOSU DOUBLE RAILED HANDLE AND LOCKING KIT TABLE			TEMELE SET MAIN SET			İLAVE ÜRÜNLER ADDITIONAL PRODUCTS		
KOD CODE	AÇIKLAMA DESCRIPTION	ÜRÜN RESMİ PRODUCT IMAGE	H<1200mm L<1000mm			1200mm < H < 2700 mm 1000mm < L < 1400 mm		
07.05.25	GIESSE ÇİFT DİLLİ KOL GIESSE DOUBLE RAIL HANDLE		1					
07.25.01	GIESSE KOL BAĞLANTISI GIESSE ROD CONNECTION PIECES		1					
07.13.06	GIESSE AYARLI PİM GIESSE ADJUSTABLE LOCKING PAWL		2	2		2		
07.09.11	RESCARA SABİT KARŞILIK RESCARA FIXED STRIKER		2	2		2		
07.09.07	GIESSE AYARLI PİM KARŞILIĞI GIESSE ADJUSTABLE SINGLE STRIKER						2	
07.21.02	GIESSE KÖŞE DÖNME GIESSE/RESCARA CORNER DRIVE							2
11.02.34	RESCARA KANAT DESTEK TAKOZU RESCARA VENT SUPPORT PIECE		1					

***Giesse kol ve kilitleme aksesuarları 25 I 07 tij profili ile kullanılmalıdır.
Giesse handle and locking accessories should be used with 25 I 07 rod profile

TEK DİLLİ KOL VE KİLİTLEME SETİ SEÇİM TABLOSU SINGLE RAILED HANDLE AND LOCKING KIT TABLE					
			TEMEL SET MAIN SET	İLAVE ÜRÜNLER ADDITIONAL PRODUCTS	
KOD CODE	AÇIKLAMA DESCRIPTION	ÜRÜN RESMİ PRODUCT IMAGE	H<1200mm L<1000mm	1200mm < H < 2700 mm	1000mm < L < 1400 mm
07.05.28 07.05.29	RESCARA TEK DİLLİ KOL GIESSE DOUBLE RAIL HANDLE		1		
07.13.07	RESCARA KOL BAĞLANTI PARÇASI RESCARA CONNECTION PART FOR HANDLE		1		
07.13.06	GIESSE AYARLI PİM GIESSE ADJUSTABLE LOCKING PAWL		2	2	2
07.09.11	RESCARA SABİT KARŞILIK RESCARA FIXED STRIKER		2	2	2
07.09.12	RESCARA AYARLI KARŞILIK RESCARA ADJUSTABLE STRIKER				2
07.21.03	RESCARA KÖŞE DÖNME RESCARA CORNER DRIVE				2
11.02.34	RESCARA KANAT DESTEK TAKOZU RESCARA VENT SUPPORT PIECE		1		

ÇİFT/TEK AÇILIM PASİF KANAT AKSESUAR SEÇİM TABLOSU SECONDARY SASH LOCKING KIT TABLE					
			TEMEL SET MAIN SET	İLAVE ÜRÜNLER ADDITIONAL PRODUCTS	
KOD CODE	AÇIKLAMA DESCRIPTION	ÜRÜN RESMİ PRODUCT IMAGE	H<1200mm L<1000mm	1200mm < H < 2700 mm	1000mm < L < 1400 mm
18.07.02	GIESSE SÜRGÜ SETİ GIESSE BOLT FOR SECONDARY SASH		1		
07.21.02	GIESSE KÖŞE DÖNME PARÇASI GIESSE CORNER DRIVE				2
07.09.07	GIESSE AYARLI PİM KARŞILIĞI GIESSE ADJUSTABLE SINGLE STRIKER				2
07.09.08	GIESSE ARKA KİLİTLEME GIESSE BURGLAR BOLT			1	

***Giesse kol ve kilitleme aksesuarları 25 I 07 tij profili ile kullanılmalıdır.
Giesse handle and locking accessories should be used with 25 I 07 rod profile

HOLD LINE PENCERE KOLLARI / HOLD LINE WINDOW HANDLES

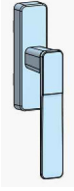

07.05.84.

HOLD LINE ÇİFT MAÇALI KOL
HOLD LINE FORK HANDLE

Renk / Colour : Boyalı-Siyah-Ham
Colour-Black-Raw



07.05.83.

HOLD LINE ÇİFT MAÇALI KİLİTLİ KOL
HOLD LINE FORK HANDLE WITH KEY

Renk / Colour : Boyalı-Siyah-Ham
Colour-Black-Raw

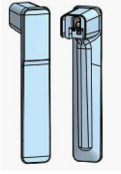

07.05.81.

HOLD LINE ÇİFT MAÇALI SÖKÜLEBİLİR KOL SAPI
HOLD LINE FORK DETACHABLE HANDLE ARM

Renk / Colour : Boyalı-Siyah-Ham
Colour-Black-Raw

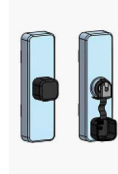

07.05.80.

HOLD LINE ÇİFT MAÇALI SÖKÜLEBİLİR KOL
GÖVDESİ TEK EKSEN

HOLD LINE FORK DETACHABLE HANDLE ARM
BODY SINGLECASEMENT

Renk / Colour : Boyalı-Siyah-Ham
Colour-Black-Raw



07.25.16.

KARE MİLLİ GEARBOX
SPINDLE GEARBOX

Renk / Colour : Boyalı-Siyah-Ham
Colour-Black-Raw



07.05.87.

HOLD LINE KARE MİLLİ SEKUSTİK KİLİTLİ KOL
HOLD LINE SPINDLE SECUSTIC HANDLE WITH KEY

Renk / Colour : Boyalı-Siyah-Ham
Colour-Black-Raw

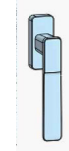

07.05.85.

HOLD LINE KARE MİLLİ SEKUSTİK KOL
HOLD LINE SPINDLE SECUSTIC HANDLE

Renk / Colour : Boyalı-Siyah-Ham
Colour-Black-Raw

PENCERE KOLLARI / WINDOW HANDLES



07.05.66

GIESSE PENCERE KOLU
GIESSE HANDLE WINDOWS

Renk / Colour : Siyah-Beyaz-Gri
Black-White-Grey



07.25.09

GIESSE ÇİFT YÖNLÜ MEKANİZMA
GIESSE

Renk / Colour : Siyah / Black
Malzeme / Material : Polyamid / Polyamide

07.05.66, 07.05.67 ve 07.05.68 Kol için / For Handle 07.05.66, 07.05.67 and 07.05.68



07.05.67

RESCARA AKUSTİK PENCERE KOLU
RESCARA ACOUSTIC HANDLE

Renk / Colour : Siyah-Beyaz-Gri
Black-White-Grey



07.05.68

RESCARA AKUSTİK PENCERE KOLU
RESCARA ACOUSTIC HANDLE

Renk / Colour : Siyah-Beyaz-Gri
Black-White-Grey



07.13.06

GIESSE PİM
GIESSE ADJUSTABLE LOCKING PAWL

Malzeme / Material : Zamak / Zamak

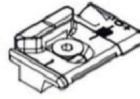

07.09.30

GIESSE AYARLI PİM KARŐILIĐI
GIESSE ADJUSTABLE SINGLE STRIKER

Malzeme / Material : Zamak / Zamak



07.09.08

GIESSE ARKA KİLİTLEME
GIESSE BURGLAR BOLT

Malzeme / Material : Zamak / Zamak



11.02.41

GIESSE KASA İÇİ YÜKSELTME PARÇASI
GIESSE

Malzeme / Material : Zamak / Zamak



07.07.08

GIESSE KADEMESİZ AYARLI LİMİTLEME
MAKASI
GIESSE

Malzeme / Material : Zamak / Zamak



07.07.24

GIESSE 5 KADEMELİ LAZER MAKAS
GIESSE

Malzeme / Material : Zamak / Zamak



07.09.24

GIESSE GÜVENLİK Lİ PİM VE KARŐILIK SETİ
GIESSE

Malzeme / Material : Zamak / Zamak



GIESSE DOĞRAMA MAKASLARI
GIESSE ARMS

Malzeme / Material : Paslanmaz Çelik
Stainless Steel

YANDAN DIŐA AÇILIR İÇİN / OUTWARD OPENING - SIDE HUNG

GIESSE DIŐA AÇILIM MAKAS GIESSE ARM FOR TOP HUNG	MAKAS BOYU ARM LENGHT	KANAT GENİŐLİĐİ SASH WIDTH (mm)	KANAT YÜKSEKLİĐİ SASH HEIGHT (mm)	KANAT AĐIRLIĐI SASH WEIGHT (Kg)	AÇMA DERECEŐİ OPENING ANGLE
07.03.71	10"	660	1500	35 kg	50°-84°
07.03.72	16"	700	1600	60 kg	30°
				42 kg	50°-90°

YANDAN DIŐA AÇILIR SETİ SEÇİM TABLOSU
SIDE HUNG OPENING SET

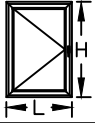

		07.03.71 GIESSE MAKAS	07.03.72 GIESSE MAKAS	İLAVE ÜRÜNLER ADDITIONAL PRODUCTS
KOD CODE	AÇIKLAMA DESCRIPTION	L < 660mm H < 1500mm	660mm < L < 700mm 1500mm < H < 1600mm	H > 1200mm
07.05.66 07.05.67 07.05.68	PENCERE KOLU WINDOW HANDLE	1	1	
07.25.09	GIESSE ÇİFT YÖNLÜ MEKANİZMA GIESSE	1	1	
11.02.41	GIESSE KASA İÇİ YÜKSELTME PARÇASI GIESSE	1	1	
07.09.30	GIESSE AYARLI PİM KARŐILIĐI GIESSE ADJUSTABLE SINGLE STRIKER	2	2	
07.13.06	GIESSE PİM GIESSE	2	2	
07.07.08 07.07.24	GIESSE SINIRLAYICI MAKASLAR GIESSE	1	1	
07.09.08	GIESSE ARKA KİLİTLEME GIESSE BURGLAR BOLT			1



GIESE DOĐRAMA MAKASLARI
GIESE ARMS

Malzeme / Material : Paslanmaz Çelik
Stainless Steel

ALTAN DIŐA AÇILIR İÇİN / OUTWARD OPENING - TOP HUNG

GIESE DIŐA AÇILIM MAKAS GIESE ARM FOR TOP HUNG	MAKAS BOYU ARM LENGHT	KANAT GENİŐLİĐİ SASH WIDTH (mm)	KANAT YÜKSEKLİĐİ SASH HEIGHT (mm)	KANAT AĐIRLIĐI SASH WEIGHT (Kg)	AÇMA DERECEŐİ OPENING ANGLE
07.03.71	10"	1500	650	50 kg	50°
07.03.72	16"	1500	800	100 kg	30°
				55 kg	50°
07.03.73	22"	1700	1500	100 kg	20°
				80 kg	45°
07.03.74	28"	1700	2000	100 kg	15°

ALTAN DIŐA AÇILIR SETİ SEÇİM TABLOSU
SIDE HUNG OPENING SET

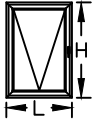

		07.03.71 GIESE MAKAS	07.03.72 GIESE MAKAS	07.03.73 GIESE MAKAS	07.03.74 GIESE MAKAS
KOD CODE	AÇIKLAMA DESCRIPTION	L < 1500mm H < 650mm	L < 1500mm 650mm < H < 800mm	1500mm < L < 1700mm 800mm < H < 1500mm	1500mm < L < 1700mm 1500mm < H < 2000mm
07.05.66 07.05.67 07.05.68	PENCERE KOLU WINDOW HANDLE	1	1	1	1
07.25.09	GIESE ÇİFT YÖNLÜ MEKANİZMA GIESE	1	1	1	1
11.02.41	GIESE KASA İÇİ YÜKSELTME PARÇASI GIESE	1	1	1	1
07.09.30	GIESE AYARLI PİM KARŐILIĐI GIESE ADJUSTABLE SINGLE STRIKER	2	2	2	2
07.13.06	GIESE PİM GIESE	2	2	2	2
07.07.08 07.07.24	GIESE SINIRLAYICI MAKASLAR GIESE	1	1	1	1

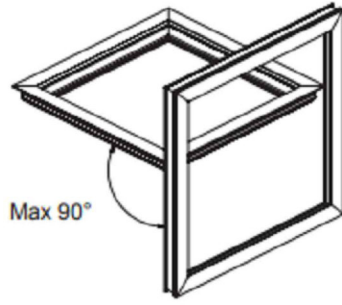

MASTER DIŐA TERS VASİSTAS AÇILIM SETİ
*DIŐ CAM TEMİZLENEBİLME ÖZELLİĐİ

MASTER TOP HUNG OPENING KIT
*OUTER GLASS CLEANING OPTION

ÖLÇÜ DIMENSION	07.05.77 MASTER PENCERE KOLU MASTER WINDOW HANDLE	07.25.13 DIŐA AÇILIM MEKANİZMA MASTER TWO WAY MOVEMENT	07.25.14 MASTER KOL BAĐ.PİMİ MASTER CONNECTION PIN	07.13.13 MASTER EKS.PİM+KARŐILIK MASTER EXTRA LOCKING PIN	07.09.33 MASTER GİZLİ BASKI ADDITIONAL CLOSING POINT	07.03.75 MASTER DIŐ MKS.16* STAY HINGE FOR OUTSIDE	07.07.29 MASTER 10° LİMİTÖR MAKAS LIMITER FOR OPENING	07.21.05 MASTER KÖŐE AKT.+KARŐ. MASTER CORNER RETURN
L: 450-800 H: 450-1000	1	1	2	2	1	1	1	--
L: 450-800 H: 1001-1200	1	1	2	2	1	1	1	2
L: 801-1200 H: 450-1000	1	1	2	3	1	1	1	--
L: 801-1200 H: 1001-1200	1	1	2	3	1	1	1	2

KNT. YÜKSEKLİĐİ SASH HEIGHT		KNT. GENİŐLİĐİ SASH WIDTH		AÇILIM DERECEŐİ OPENING ANGLE		TAŐIMA KAPASİTESİ (KG) CAPACITY (KG)
MİN.	MAX.	MİN.	MAX.	AÇI ANGLE	LİMİTLEME OPENING LIMITATION	KG
450 mm	650 mm	450 mm	1200 mm	20°	VIDA + 07.02.04** SCREW + 07.02.04**	100
				30°	VIDA SCREW	60
650 mm	750 mm	450 mm	1200 mm	30°	07.07.30	60
750 mm	1800 mm	450 mm	1200 mm	30°	07.07.29	60

** 07.02.04 MASTER SINIRLAYICI BLOK 20° AÇI İÇİN KULLANILMALIDIR.
07.02.04 MASTER LIMITER SHOULD BE USED FOR 20° ANGLE

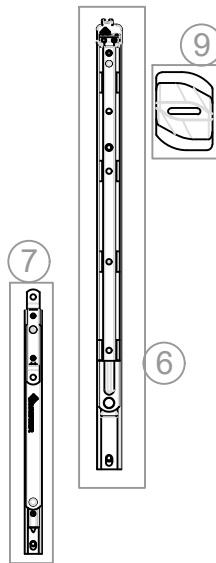

5	6	7	8	9
1	2	3	4	5
07.05.77	07.25.13	07.25.14	07.13.13	07.09.33
MASTER PENCERE KOLU MASTER WINDOW HANDLE	MASTER DIŐA AÇILIM MEKANİZMA MASTER TWO WAY MOVEMENT	MASTER KOL BAĐ.PİMİ MASTER CONNECTION PIN	MASTER EKS.PİM+KARŐILIK MASTER EXTRA LOCKING PIN	MASTER GİZLİ BASKI ADDITIONAL CLOSING POINT
6	7	8	9	10
07.03.75	07.07.29 veya / or 07.07.30	07.21.05	**07.02.04	
MASTER DIŐ MKS.16* STAY HINGE FOR OUTSIDE	MASTER LİMİTÖR MAKAS MASTER LIMITER FOR OPENING	MASTER KÖŐE AKT.+KARŐ. MASTER CORNER RETURN	MASTER SINIRLANDIRICI BLOK MASTER LIMITER	

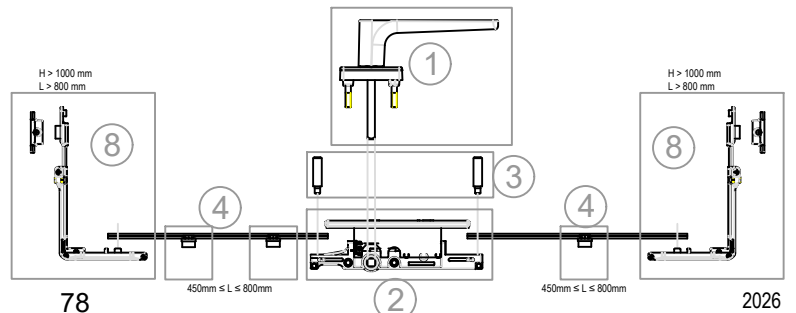

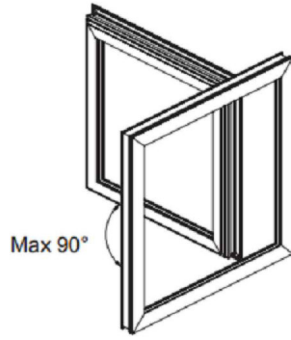

MASTER DIŐA TEK AÇILIM SETİ
*DIŐ CAM TEMİZLENEBİLME ÖZELLİĐİ

MASTER SIDE HUNG OPENING KIT
*OUTER GLASS CLEANING OPTION

ÖLÇÜ DIMENSION	07.05.77 MASTER PENCERE KOLU MASTER WINDOW HANDLE	07.25.13 DIŐA AÇILIM MEKANİZMA MASTER TWO WAY MOVEMENT	07.25.14 MASTER KOL BAĐ.PİMİ MASTER CONNECTION PIN	07.13.13 MASTER EKS.PİM+KARŐILIK MASTER EXTRA LOCKING PIN	07.09.33 MASTER GİZLİ BASKI ADDITIONAL CLOSING POINT	07.03.75 MASTER DIŐ MKS.16" STAY HINGE FOR OUTSIDE	07.07.29 MASTER 10" LİMİTÖR MAKAS LIMITER FOR OPENING	**07.06.083 MASTER ALT KİLİTLEME DIRECT DRIVING LATCH	**07.09.34 MASTER ALT KİLİTLEME KARŐ. DIRECT DRIVING LATCH STRIKER
L: 450-750 H: 450-1400	1	1	2	2	--	1	1	2	2
L: 450-750 H: 1401-1800	1	1	2	3	1	1	1	2	2

KNT. YÜKSEKLİĐİ SASH HEIGHT		KNT. GENİŐLİĐİ SASH WIDTH		AÇILIM DERECEŐİ OPENING ANGLE		TAŐIMA KAPASİTESİ (KG) CAPACITY (KG)
MİN.	MAX.	MİN.	MAX.	AÇI ANGLE	LİMİTLEME OPENING LIMITATION	KG
450 mm	1800 mm	450 mm	630 mm	30°	VIDA SCREW	42
450 mm	1800 mm	630 mm	730 mm	30°	07.07.30	42
450 mm	1800 mm	730 mm	750 mm	30°	07.07.29	42

**07.06.083 VE **07.09.34 KODLU AKSESUARLAR EKSTRA PERFORMANS İÇİN OPSİYONEL OLARAK KULLANILABİLİR.
ACCESSORIES ** 07.06.083 AND **07.09.34 SHOULD BE USED OPTIONAL FOR EXTRA PERFORMANCE.



①	07.05.77	MASTER PENCERE KOLU MASTER WINDOW HANDLE	
②	07.25.13	MASTER DIŐA AÇILIM MEKANİZMA MASTER TWO WAY MOVEMENT	
③	07.25.14	MASTER KOL BAĐ.PİMİ MASTER CONNECTION PIN	
④	07.13.13	MASTER EKS.PİM+KARŐILIK MASTER EXTRA LOCKING PIN	
⑤	07.09.33	MASTER GİZLİ BASKI ADDITIONAL CLOSING POINT	
⑥	07.03.75	MASTER DIŐ MKS.16" STAY HINGE FOR OUTSIDE	
⑦	07.07.29 veya / or 07.07.30	MASTER LİMİTÖR MAKAS MASTER LIMITER FOR OPENING	
⑧	**07.06.083	MASTER ALT KİLİTLEME MASTER DIRECT DRIVING LATCH	
⑨	**07.09.34	MASTER ALT KİLİTLEME KARŐ. DIRECT DRIVING LATCH STRIKER	

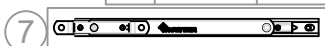
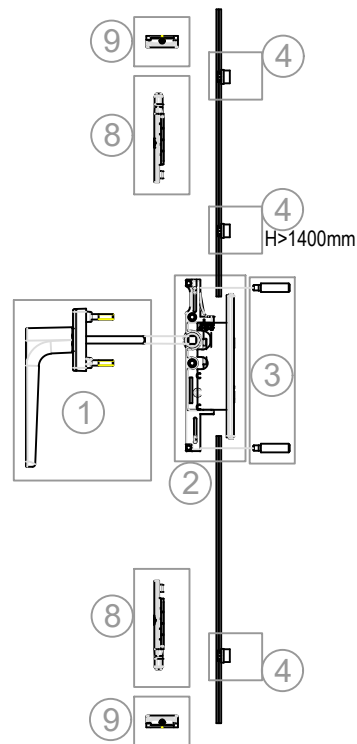
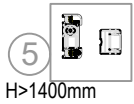

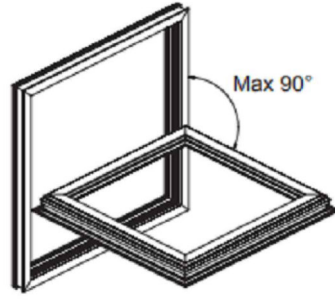

MASTER DIŐA VASİSTAS AÇILIM SETİ
*DIŐ CAM TEMİZLENEBİLME ÖZELLİĐİ

MASTER BOTTOM HUNG OPENING
*OUTER GLASS CLEANING OPTION

ÖLÇÜ DIMENSION	07.05.77 MASTER PENCERE KOLU MASTER WINDOW HANDLE	07.25.13 DIŐA AÇILIM MEKANİZMA MASTER TWO WAY MOVEMENT	07.25.14 MASTER KOL BAĐ.PİMİ MASTER CONNECTION PIN	07.13.13 MASTER EKS.PİM+KARŐILIK MASTER EXTRA LOCKING PIN	07.09.33 MASTER GİZLİ BASKI ADDITIONAL CLOSING POINT	07.03.75 MASTER DIŐ MKS.16" STAY HINGE FOR OUTSIDE	07.07.29 MASTER 10" LİMİTÖR MAKAS LIMITER FOR OPENING	07.09.35 MASTER DESTEK PARÇASI MASTER SUPPORT PART	07.21.05 MASTER KÖŐE AKT.+KARŐ. MASTER CORNER RETURN
L: 450-800 H: 450-1000	1	1	2	2	1	1	1	1	-
L: 450-800 H: 1001-1200	1	1	2	2	1	1	1	1	2
L: 801-1200 H: 450-1000	1	1	2	2	1	1	1	2	2
L: 801-1200 H: 1001-1200	1	1	2	2	1	1	1	2	2

KNT. YÜKSEKLİĐİ SASH HEIGHT		KNT. GENİŐLİĐİ SASH WIDTH		AÇILIM DERECEŐİ OPENING ANGLE		TAŐIMA KAPASİTESİ (KG) CAPACITY (KG)
MİN.	MAX.	MİN.	MAX.	AÇI ANGLE	LİMİTLEME OPENING LIMITATION	KG
450 mm	650 mm	450 mm	1200 mm	30°	VIDA SCREW	100
650 mm	750 mm	450 mm	1200 mm	30°	07.07.30	100
750 mm	1800 mm	450 mm	1200 mm	30°	07.07.29	100

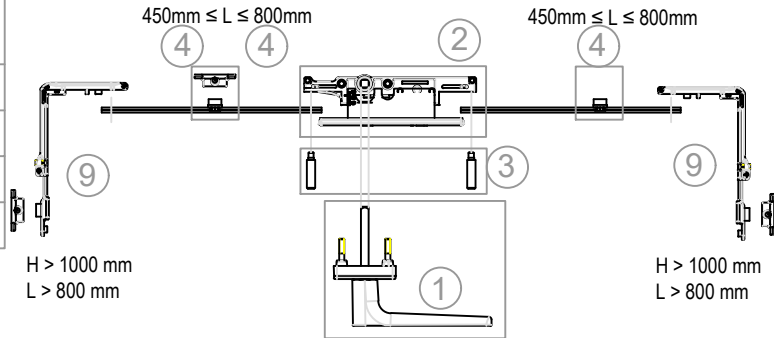

①	07.05.77	MASTER PENCERE KOLU MASTER WINDOW HANDLE	
②	07.25.13	MASTER DIŐA AÇ.MEKANİZMA MASTER MECHANISMS	
③	07.25.14	MASTER KOL BAĐ.PİMİ MASTER CONNECTION PIN	
④	07.13.13	MASTER EKS.PİM+KARŐILIK MASTER EXTRA LOCKING PIN	
⑤	07.09.33	MASTER GİZLİ BASKI ADDITIONAL CLOSING POINT	
⑥	07.03.75	MASTER DIŐ MKS.16" STAY HINGE FOR OUTSIDE	
⑦	07.07.29 veya / or 07.07.30	MASTER LİMİTÖR MAKAS MASTER LIMITER FOR OPENING	
⑧	07.09.35	MASTER DESTEK PARÇASI MASTER SUPPORT PART	
⑨	07.21.05	MASTER KÖŐE AKT.+KARŐ. MASTER CORNER RETURN	

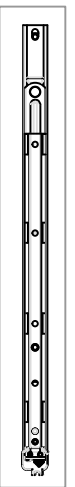
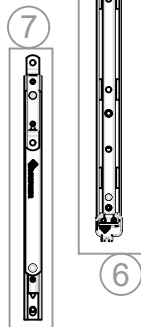

KAPI KOLLARI / DOOR HANDLES



07.14.06

GIESSE KAPI KOLU
GIESSE DOOR HANDLE

Renk / Colour : Siyah-Beyaz-Gri
Black-White-Grey



07.14.07

RESCARA GLOBAL KAPI KOLU
RESCARA GLOBAL DOOR HANDLE

Renk / Colour : Siyah-Beyaz-Gri
Black-White-Grey



07.14.08

RESCARA MULETA KAPI KOLU
RESCARA GLOBAL DOOR HANDLE

Renk / Colour : Siyah-Beyaz-Gri
Black-White-Grey

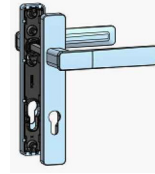

07.14.25.

HOLD LINE ÇİFT TARAFLI AYNALI KAPI KOLU
HOLD LINE IN-OUT DOOR HANDLE

Renk / Colour : Boyalı-Siyah-Ham
Colour-Black-Raw



07.14.26.

HOLD LINE ÇİFT TARAFLI AYNASIZ KAPI KOLU
HOLD LINE IN-OUT DOOR ROSELESS DOOR HANDLE

Renk / Colour : Boyalı-Siyah-Ham
Colour-Black-Raw



18.05.03.

HOLD LINE BAREL KAPAĞI
HOLD LINE COVER CAP

Renk / Colour : Boyalı-Siyah-Ham
Colour-Black-Raw

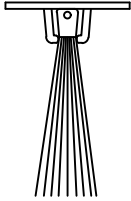

17.02.01

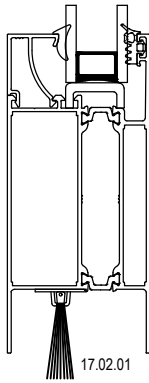

KAPI ALTI FIRÇASI
BRUSH FOR DOORS

Malzeme / Material : Polipropilen / Polypropylene





Ölçek/Scale: 1/3

KAPI KOLLARI / DOOR HANDLES

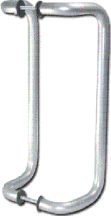
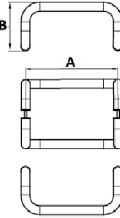
 <p>07.17.19 AKBANK KAPI KOLU DOOR HANDLE</p> <p>Renk / Colour : Siyah-Beyaz-Gri-Eloksal Black-White-Grey-Anodised</p> <p>Ölçüler / Dimensions: H:200 cm</p>	 <p>07.13.10 AKBANK KOL APARATI DOOR HANDLE</p> <p>Renk / Colour : Siyah-Beyaz-Gri-Eloksal Black-White-Grey-Anodised</p>
--	---

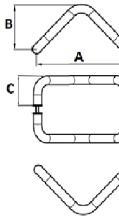
		<p>KIVRIK KOL DOOR HANDLE</p> <p>Renk / Colour : Siyah-Beyaz-Eloksal Black-White-Anodised</p>	
<p>KOD CODE</p>	<p>Ø (mm)</p>	<p>A (mm)</p>	<p>B (mm)</p>
<p>07.17.10</p>	<p>25</p>	<p>200</p>	<p>130</p>
<p>07.17.11</p>	<p>25</p>	<p>300</p>	<p>130</p>
<p>07.17.02</p>	<p>25</p>	<p>400</p>	<p>130</p>
<p>07.17.27</p>	<p>25</p>	<p>500</p>	<p>160</p>

		<p>V KOL DOOR HANDLE</p> <p>Renk / Colour : Siyah-Beyaz-Eloksal Black-White-Anodised</p>		
<p>KOD CODE</p>	<p>Ø (mm)</p>	<p>A (mm)</p>	<p>B (mm)</p>	<p>C (mm)</p>
<p>07.17.06</p>	<p>25</p>	<p>200</p>	<p>130</p>	<p>80</p>
<p>07.17.29</p>	<p>25</p>	<p>250</p>	<p>130</p>	<p>80</p>
<p>07.17.30</p>	<p>25</p>	<p>300</p>	<p>130</p>	<p>80</p>
<p>07.17.31</p>	<p>30</p>	<p>400</p>	<p>160</p>	<p>100</p>

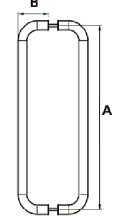
		<p>U KOL DOOR HANDLE</p> <p>Renk / Colour : Siyah-Beyaz-Eloksal Black-White-Anodised</p>	
<p>KOD CODE</p>	<p>Ø (mm)</p>	<p>A (mm)</p>	<p>B (mm)</p>
<p>07.17.08</p>	<p>25</p>	<p>200</p>	<p>80</p>
<p>07.17.35</p>	<p>25</p>	<p>300</p>	<p>80</p>
<p>07.17.36</p>	<p>30</p>	<p>400</p>	<p>100</p>

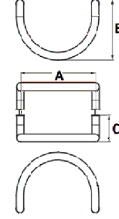
		<p>YARIM AY KOL DOOR HANDLE</p> <p>Renk / Colour : Siyah-Beyaz-Eloksal Black-White-Anodised</p>		
<p>KOD CODE</p>	<p>Ø (mm)</p>	<p>A (mm)</p>	<p>B (mm)</p>	<p>C (mm)</p>
<p>07.17.32</p>	<p>25</p>	<p>200</p>	<p>130</p>	<p>80</p>
<p>07.17.20</p>	<p>25</p>	<p>300</p>	<p>130</p>	<p>80</p>
<p>07.17.33</p>	<p>30</p>	<p>350</p>	<p>160</p>	<p>100</p>

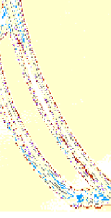
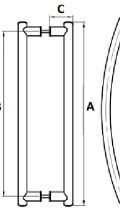
		<p>YAY KOL DOOR HANDLE</p> <p>Renk / Colour : Siyah-Beyaz-Eloksal Black-White-Anodised</p>	
<p>KOD CODE</p>	<p>Ø (mm)</p>	<p>A (mm)</p>	<p>B (mm)</p>
<p>07.17.37</p>	<p>80</p>	<p>400</p>	<p>350</p>
<p>07.17.22</p>	<p>80</p>	<p>500</p>	<p>450</p>
<p>07.17.38</p>	<p>80</p>	<p>600</p>	<p>550</p>
<p>07.17.39</p>	<p>80</p>	<p>700</p>	<p>650</p>
<p>07.17.40</p>	<p>80</p>	<p>800</p>	<p>750</p>

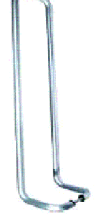
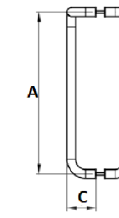
		<p>BASTON KOL DOOR HANDLE</p> <p>Renk / Colour : Siyah-Beyaz-Eloksal Black-White-Anodised</p>		
<p>KOD CODE</p>	<p>Ø (mm)</p>	<p>A (mm)</p>	<p>B (mm)</p>	<p>C (mm)</p>
<p>07.17.23</p>	<p>25</p>	<p>900</p>	<p>180</p>	<p>80</p>
<p>07.17.34</p>	<p>25</p>	<p>1000</p>	<p>180</p>	<p>80</p>

KAPI KİLİTLERİ / DOOR LOCKS

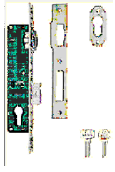

18.01.01

MAKARALI KİLİT
MORTISE LOCK (WITH ROLLER)

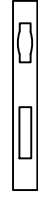

18.02.23

MAKARALI KİLİT KARŞILIĞI
FOREND FOR MORTISE LOCK

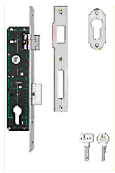

18.01.02

DİLLİ KİLİT
MORTISE LOCK

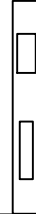

18.02.22

DİLLİ KİLİT KARŞILIĞI
FOREND FOR ROLLER LOCK

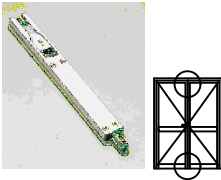

18.03.01

KAPI SÜRGÜSÜ (UZUN)
BOLT FOR DOORS (LONG)

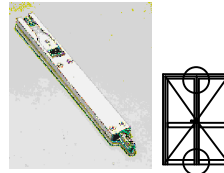

18.03.06

KAPI SÜRGÜSÜ (KISA)
BOLT FOR DOORS (SHORT)

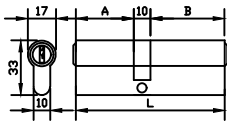

18.04.11

BAREL
CYLINDER

Malzeme / Material : Krom-Nikel / Chrome-Nickel

A	B	L
26	40	76



18.05.02

BAREL AYNASI
CYLINDER COVER

Renk / Colour : Siyah-Beyaz-Grey
Black-White-Grey

**İÇE AÇILIM HEMYÜZ DETAY İÇİN
**INWARD OPENING FLUSH DOOR DETAIL

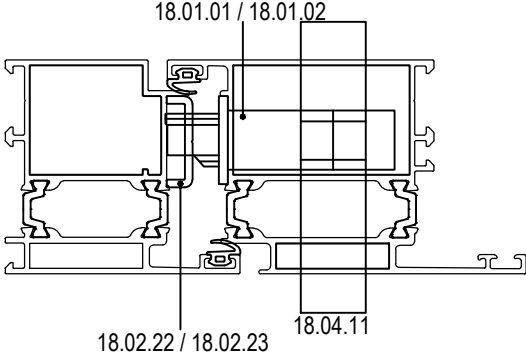

**İÇE AÇILIM HEMYÜZ ORTA BİRLEŞİM DETAYI İÇİN
**INWARD OPENING DOOR DETAIL

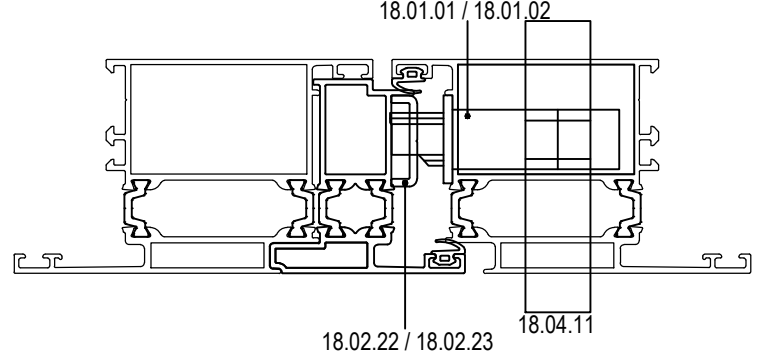

**DIŞA AÇILIM HEMYÜZ DETAY İÇİN
**OUTWARD OPENING FLUSH DOOR DETAIL

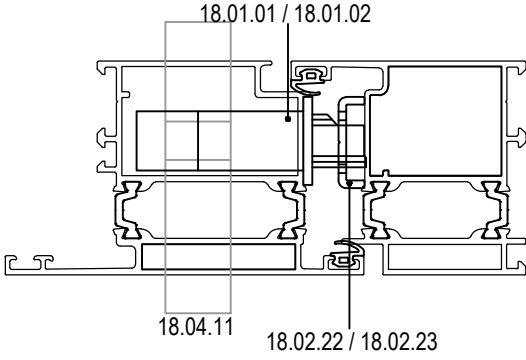

**DIŞA AÇILIM HEMYÜZ ORTA BİRLEŞİM DETAYI İÇİN (55 A 01)
**OUTWARD OPENING FLUSH DOOR ADAPTER DETAIL (55 A 01)

