

MİMARİ KATALOG
ARCHITECTURAL CATALOGUE

Alüminyum Kapı ve Pencere Sistemleri
Aluminium Door and Window Systems

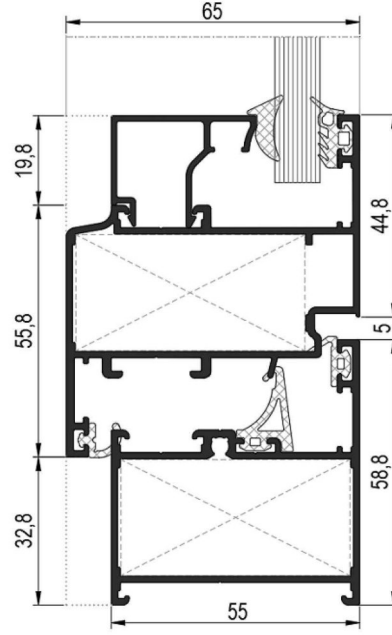

RW55+



TEKNİK ÖZELLİKLERİ / TECHNICAL PROPERTIES

KASA DERİNLİĞİ / <i>FRAME DEPTH</i>	55 mm
KANAT DERİNLİĞİ / <i>VENT DEPTH</i>	65 mm
PROFİL ET KALINLIĞI / <i>PROFILE WALL THICKNESS</i>	1,4 / 1,5 / 2 mm
MAKS. CAM KALINLIĞI / <i>MAX. GLASS THICKNESS</i>	36 mm

KULLANIM SEÇENEKLERİ / APPLICATION ALTERNATIVES

	KAPI DOOR	PENCERE WINDOW
İÇE AÇILIR / <i>INWARD OPENING</i>	•	•
DIŞA AÇILIR / <i>OUTWARD OPENING</i>	•	
VASİSTAS / <i>BOTTOM HUNG</i>		•
ÇİFT EKSEN AÇILIM / <i>TILT&TURN OPENING</i>	•	•
PVC AKSESUARA UYGUN KANAT / <i>VENT FOR PVC ACCESORIES</i>	•	•

MİMARİ KATALOG
ARCHITECTURAL CATALOGUE

Alüminyum Kapı ve Pencere Sistemleri
Aluminium Door and Window Systems

RW55+

PROFİLLER

PROFILES

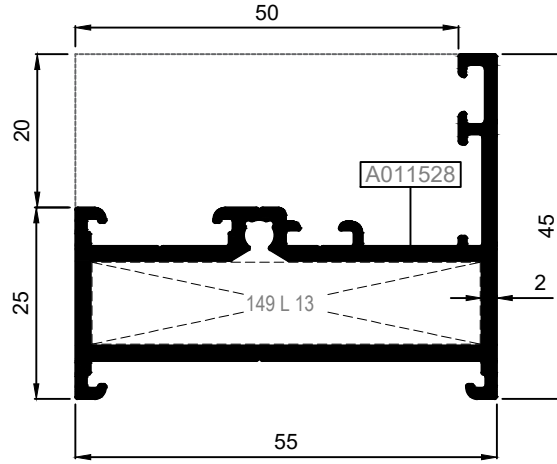

KOD / CODE	AĞIRLIK (kg/m) / WEIGHT	Jxx cm ⁴	Jyy cm ⁴	L m	
N55F01	1,047	15,404	3,641	6	
N55F03	0,956	16,509	8,065	6	

N55F01

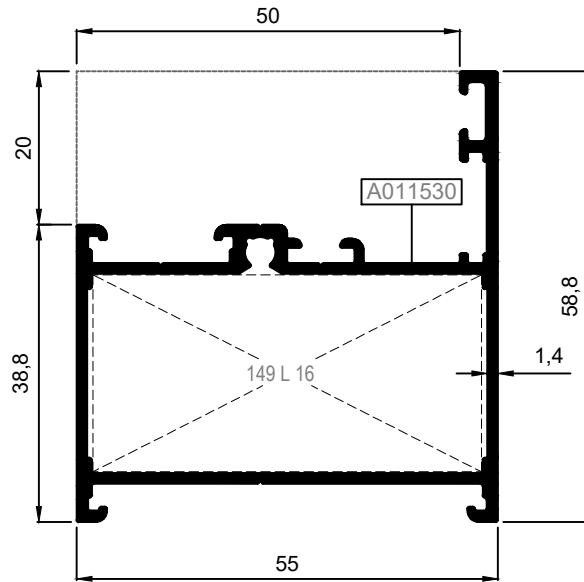

N55F03



Nr		 L m	KESİM ÖLÇÜSÜ CUTTING SIZE	 AKS. KODU ACS. CODE
N55F01	A011528	25L13 (A002058)	50,7 mm	149 L 13
N55F03	A011530	25L16 (A002061)	50,7 mm	149 L 16

KOD / CODE	AĞIRLIK (kg/m) / WEIGHT	Jxx cm ⁴	Jyy cm ⁴	L m	
N55V01	1,456	36,103	11,172	6	
N55V02	1,672	52,513	24,965	6	
N55V04	1,156	30,632	8,553	6	

N55V01

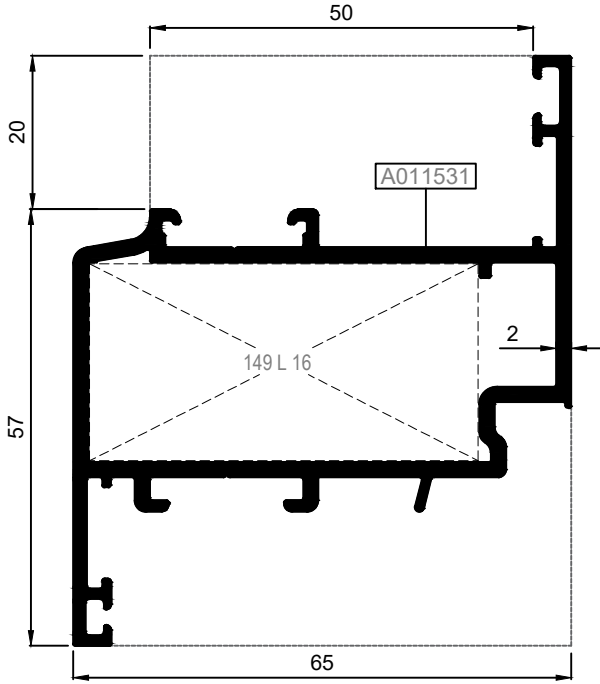

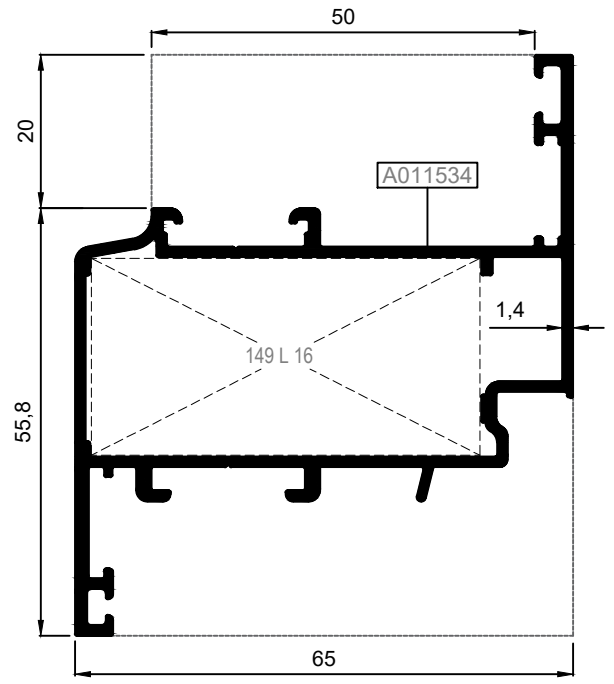

N55V04



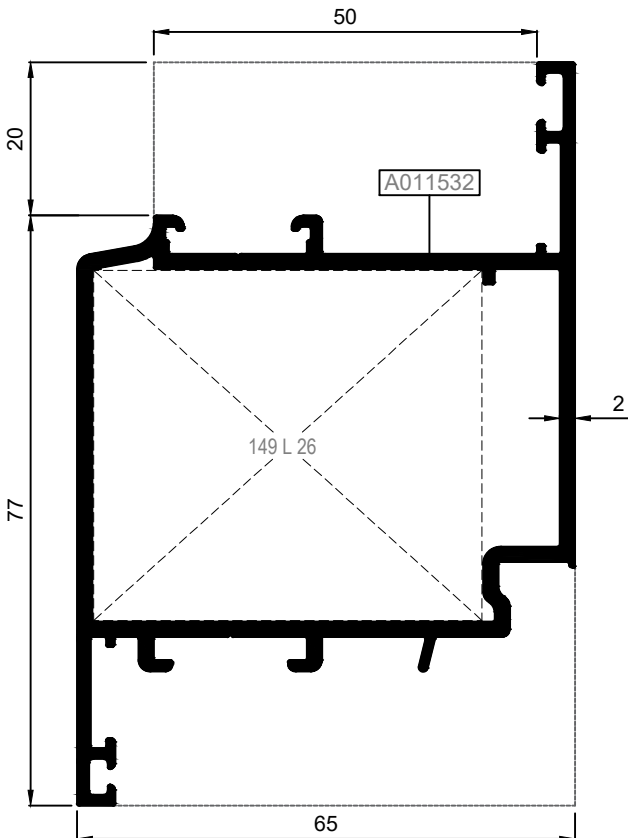

N55V02

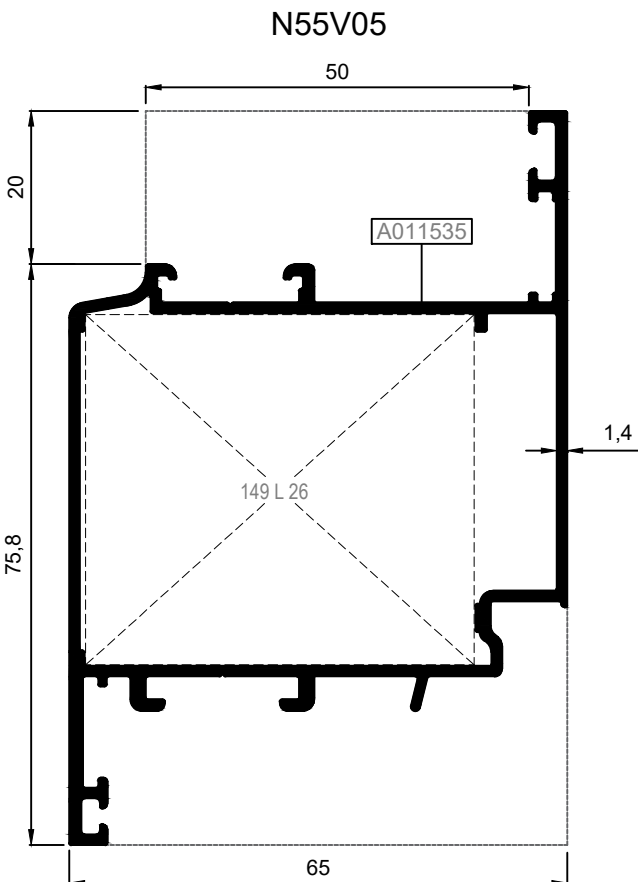
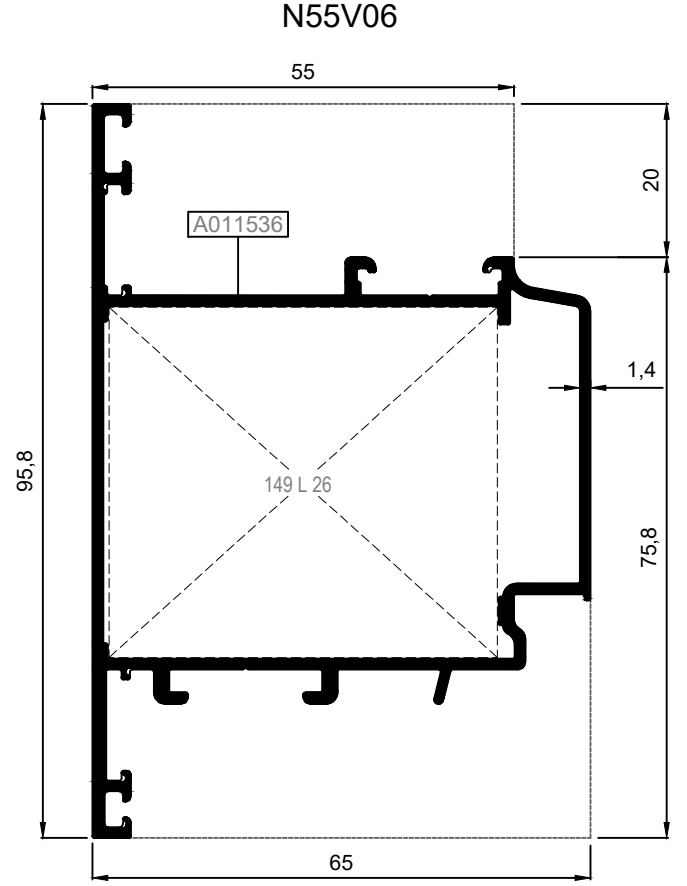
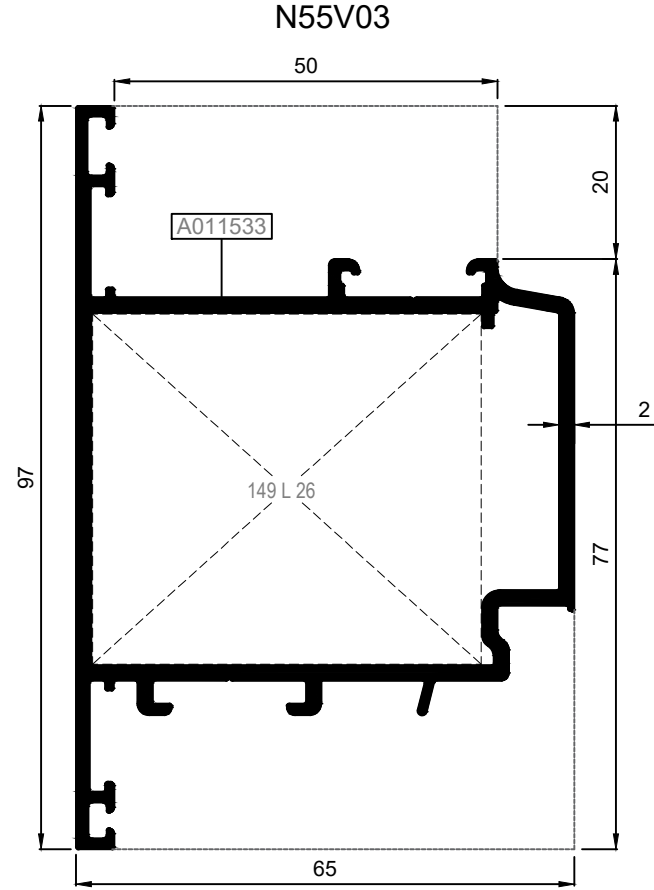

Nr		L m	KESİM ÖLÇÜSÜ CUTTING SIZE	 AKS. KODU ACS. CODE
N55V01	A011531	25L16 (A002061)	50,7 mm	149 L 16
N55V02	A011532	25L26 (A010540)	50,7 mm	149 L 26
N55V04	A011534	25L16 (A002061)	50,7 mm	149 L 16

KOD / CODE	AĞIRLIK (kg/m) / WEIGHT	Jxx cm ⁴	Jyy cm ⁴	L m	
N55V03	1,672	35,966	39,575	6	
N55V05	1,307	18,566	44,400	6	
N55V06	1,308	28,056	32,674	6	



Nr		L m	KESİM ÖLÇÜSÜ CUTTING SIZE	 AKS. KODU ACS. CODE
N55V03	A011533	25L26 (A010540)	50,7 mm	149 L 26
N55V05	A011535	25L26 (A010540)	50,7 mm	149 L 26
N55V06	A011536	25L26 (A010540)	50,7 mm	149 L 26

KANAT PROFİLLERİ (PVC AKSESUARA UYGUN - 9 AKS)
VENT PROFILES (FOR PVC ACCESSORY - 9 AXLE)

RW55+

KOD / CODE	AĞIRLIK (kg/m) / WEIGHT	Jxx cm ⁴	Jyy cm ⁴	L m	
N55V07	1,778	39,663	39,465	6	
N55V08	1,775	37,197	39,445	6	
N55V09	1,462	33,539	34,781	6	

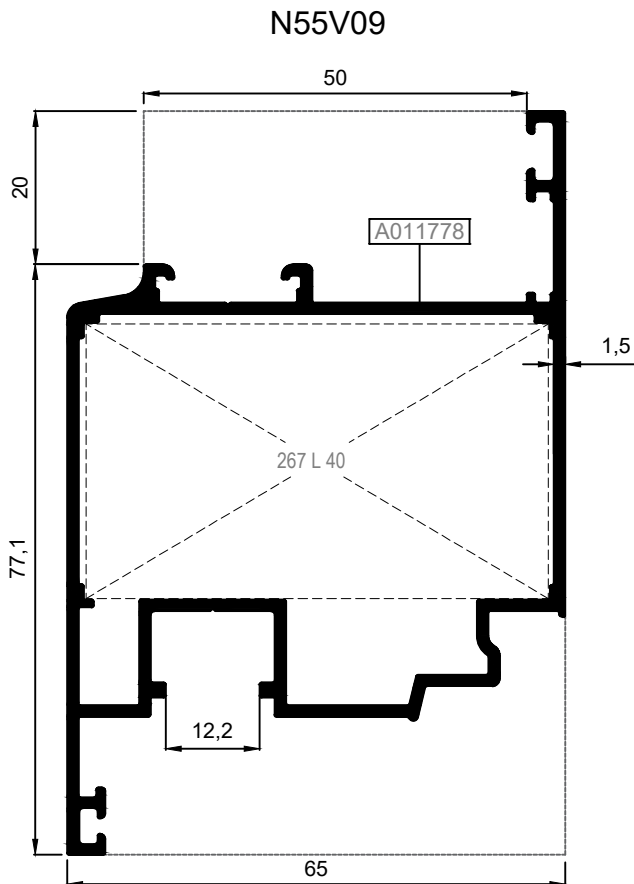
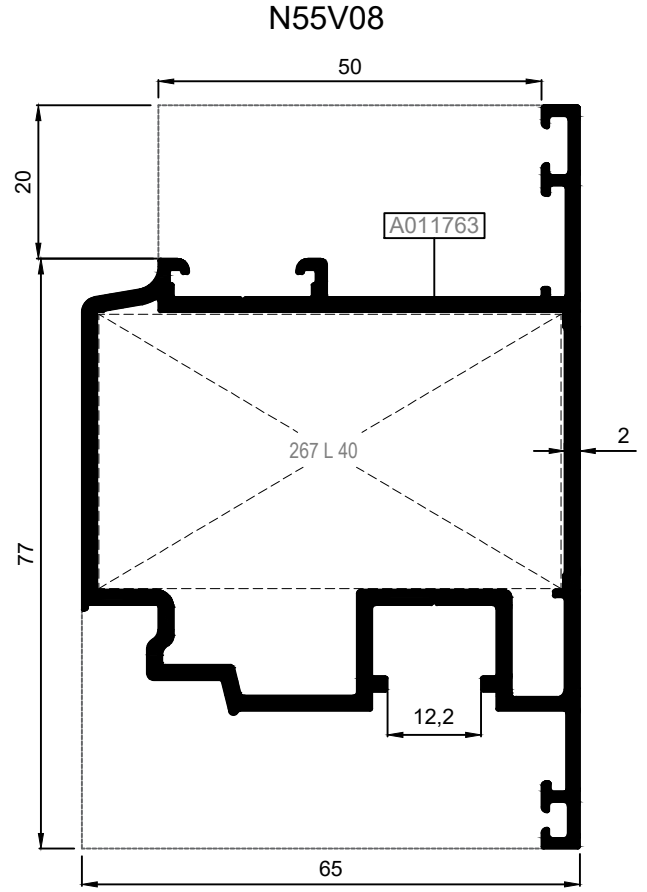
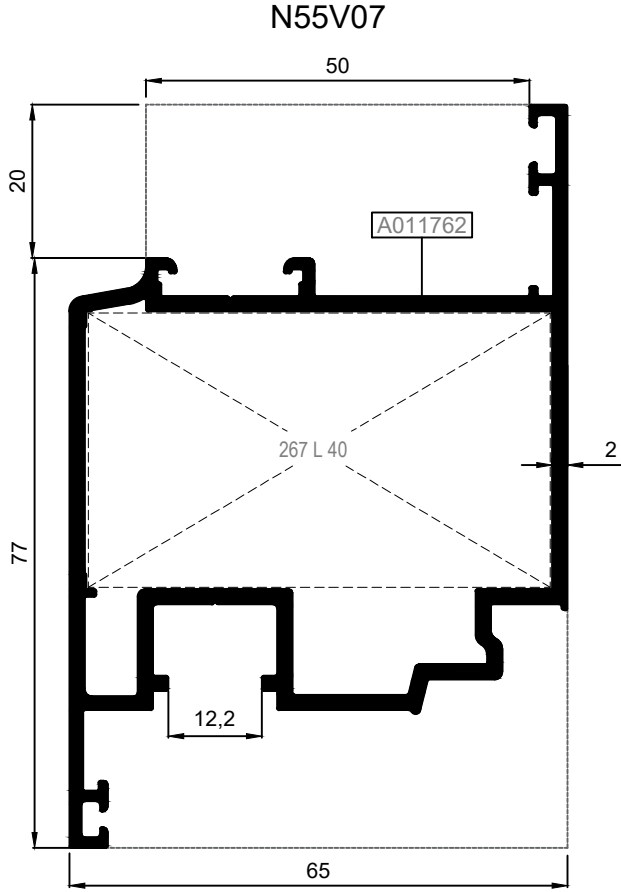

Nr		L m	KESİM ÖLÇÜSÜ CUTTING SIZE	AKS. KODU ACS. CODE
N55V07	A011762	25L40 (A010702)	60,3 mm	267 L 40
N55V08	A011763	25L40 (A010702)	60,3 mm	267 L 40
N55V09	A011778	25L40 (A010702)	60,3 mm	267 L 40

KANAT VE ADAPTÖR PROFİLLERİ (PVC AKSESUARA UYGUN - 9 AKS)
VENT AND ADAPTER PROFILES (FOR PVC ACCESSORY - 9 AXLE)

RW55+

KOD / CODE	AĞIRLIK (kg/m) / WEIGHT	Jxx cm ⁴	Jyy cm ⁴	L m	
N55V10	1,532	32,986	36,015	6	
N55V11	1,610	33,464	20,682	6	
N55V12	1,287	28,131	18,397	6	
N55A02	1,114	----	----	6	

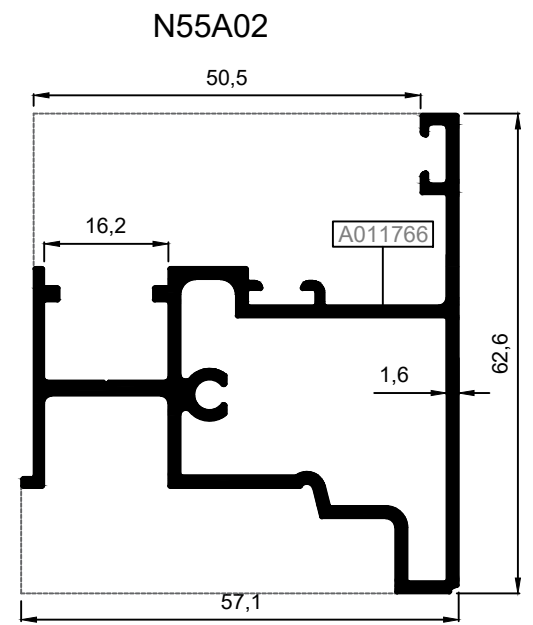
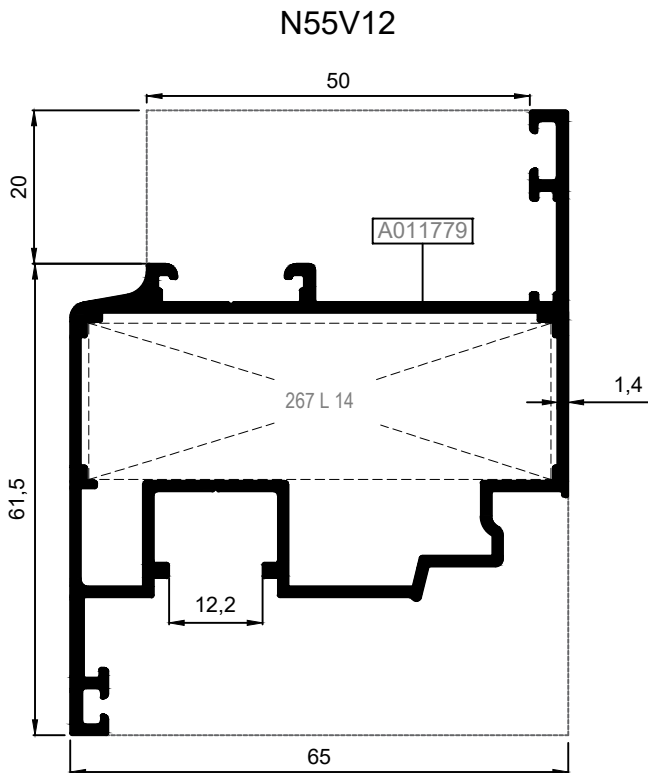
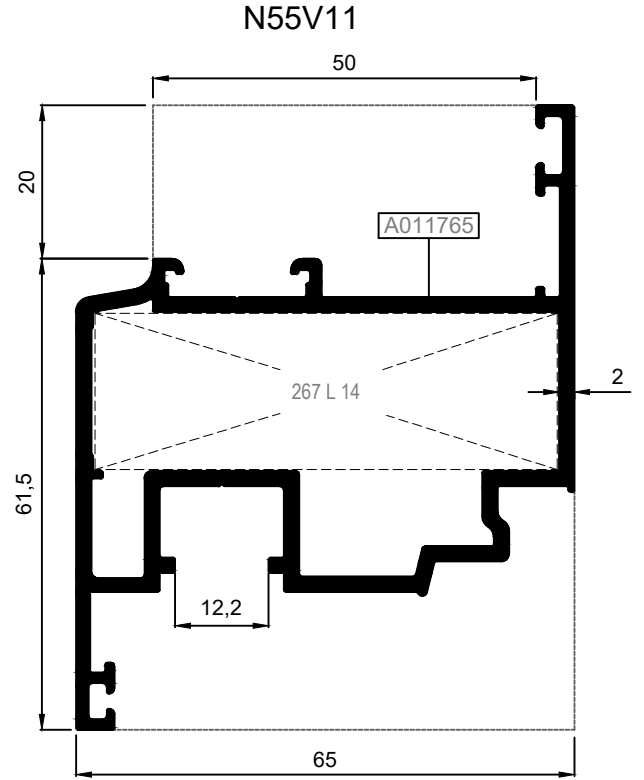
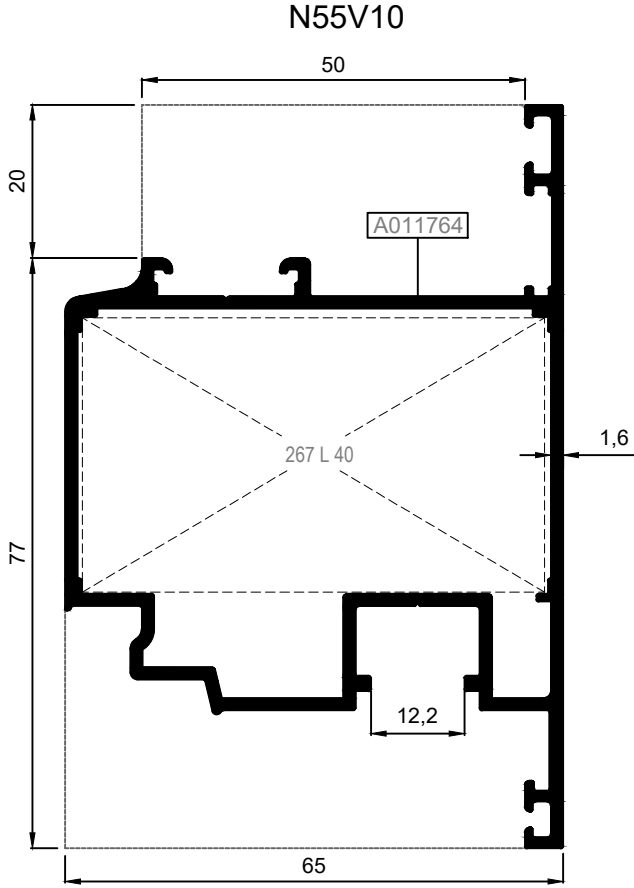

Nr		L m	KESİM ÖLÇÜSÜ CUTTING SIZE	AKS. KODU ACS. CODE
N55V10	A011764	25L40 (A010702)	60,3 mm	267 L 40
N55V11	A011765	25L14 (A002059)	60,3 mm	267 L 14
N55V12	A011779	25L14 (A002059)	60,3 mm	267 L 14

KOD / CODE	AĞIRLIK (kg/m) / WEIGHT	Jxx cm ⁴	Jyy cm ⁴	L m	
N55M01	1,246	17,297	7,843	6	
N55M02	1,409	21,658	17,914	6	
N55M03	1,153	17,640	15,435	6	

N55M01

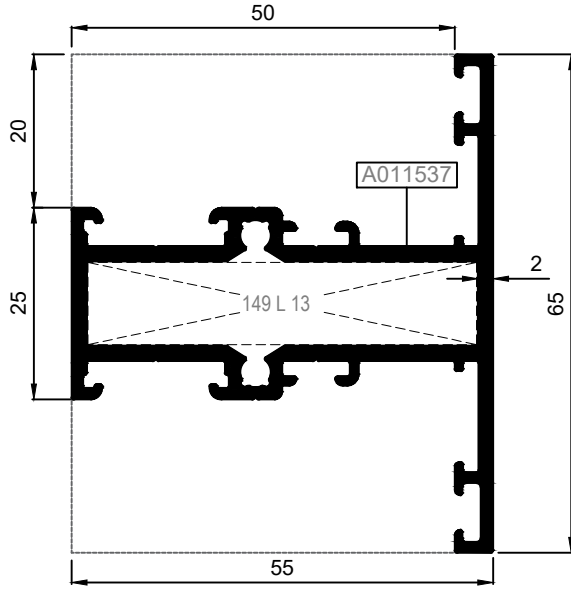

N55M02

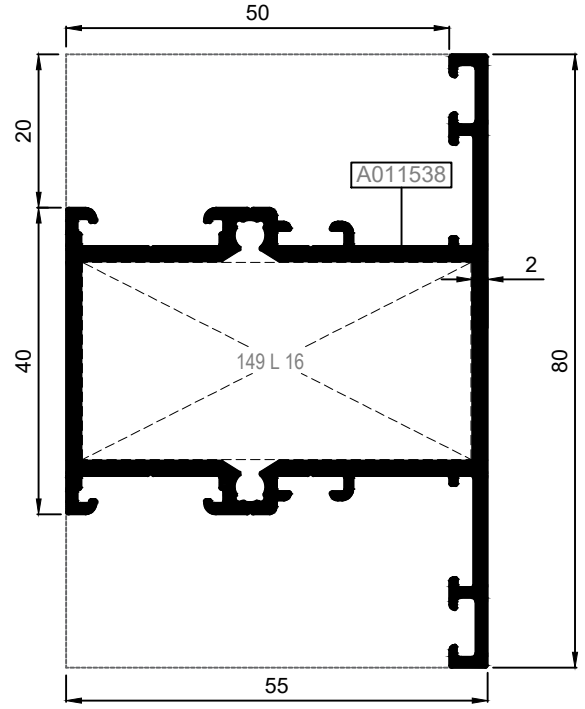

N55M03

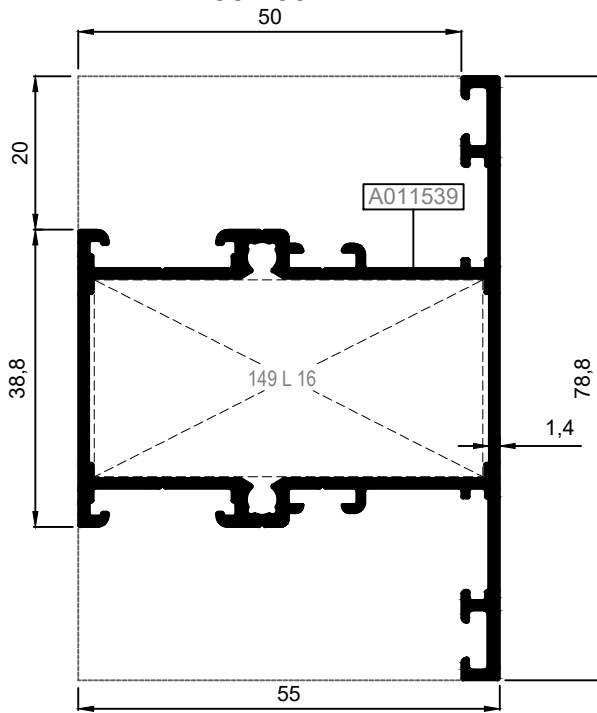

Nr		L m	KESİM ÖLÇÜSÜ CUTTING SIZE	AKS. KODU ACS. CODE
N55M01	A011537	25L13 (A002058)	50,7 mm	149 L 13
N55M02	A011538	25L16 (A002061)	50,7 mm	149 L 16
N55M03	A011539	25L16 (A002061)	50,7 mm	149 L 16
Nr		L m	KESİM ÖLÇÜSÜ CUTTING SIZE	AKS. KODU ACS. CODE
N55M01	A011537	25J33 (A011542)	10,7 mm	103 J 33
N55M02	A011538	25J33 (A011542)	25,7 mm	281 J 33
N55M03	A011539	25J33 (A011542)	25,7 mm	281 J 33

KOD / CODE	AĞIRLIK (kg/m) / WEIGHT	Jxx cm ⁴	Jyy cm ⁴	L m	
N55K01	1,961	37,650	103,028	6	
N55K02	1,487	28,255	80,711	6	
55K02	0,795	----	----	6	
T64A19	0,381	----	----	6	

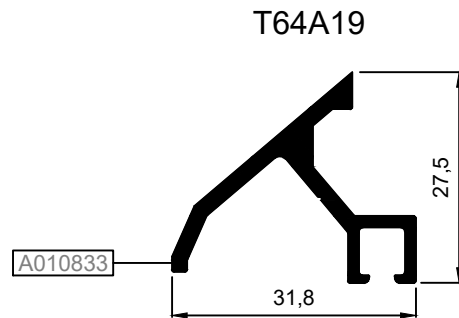
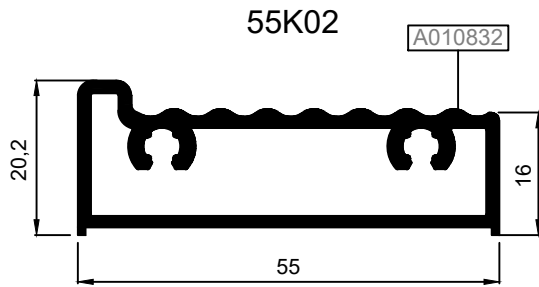
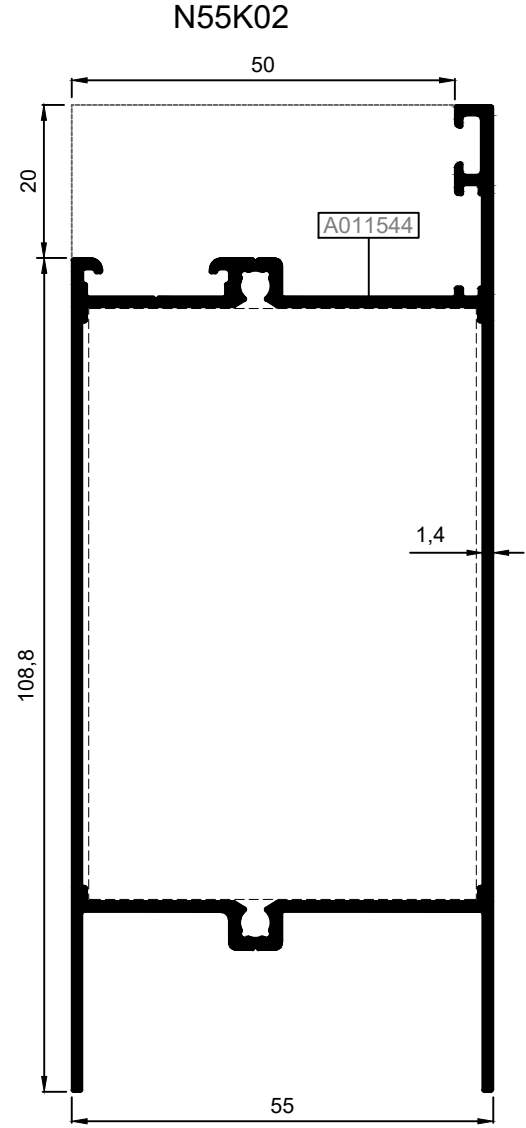
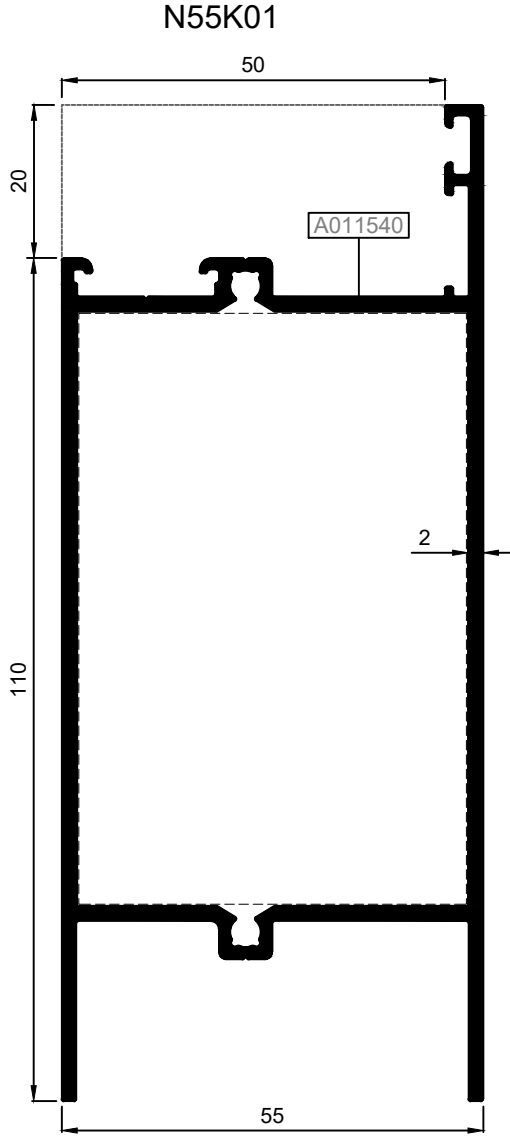

Nr		L m	KESİM ÖLÇÜSÜ CUTTING SIZE	AKS. KODU ACS. CODE
N55K01	A011540	25J33 (A011542)	77,2 mm	309 J 33
N55K02	A011544	25J33 (A011542)	77,2 mm	309 J 33

KOD / CODE	AĞIRLIK (kg/m) / WEIGHT	Jxx cm ⁴	Jyy cm ⁴	L m	
N55A01	1,062	16,453	7,877	6	
N55A03	1,056	13,822	6,256	6	
25I07	0,143	----	----	6	
25I04	0,153	----	----	6	

N55A01

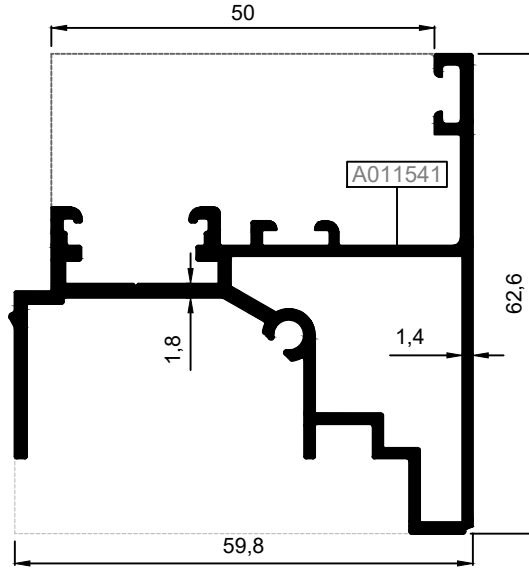

N55A03

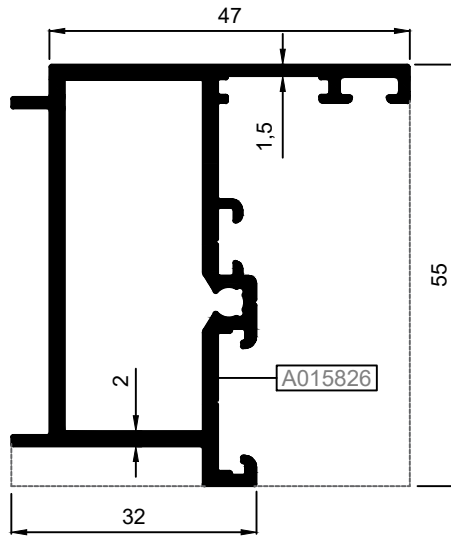

25I07*

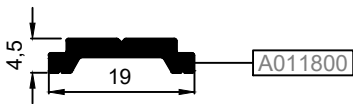

25I04

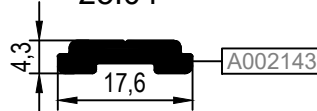

***Giesse kol ve kilitleme aksesuarları sadece 25 I 07 tij profili ile kullanılmalıdır.
Giesse handle and locking accessories should be used with only 25 I 07 rod profile

KOD / CODE	AĞIRLIK (kg/m) / WEIGHT	L m	KOD / CODE	AĞIRLIK (kg/m) / WEIGHT	L m
25G21	0,196	6	25G09	0,229	6
25G37	0,206	6	25G12	0,270	6
25G11	0,224	6	25G13	0,278	6
25G10	0,226	6	25G14	0,281	6

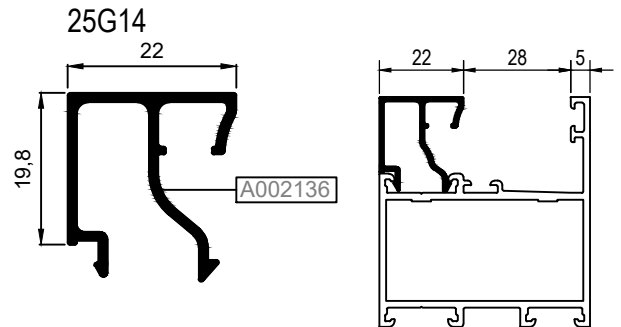
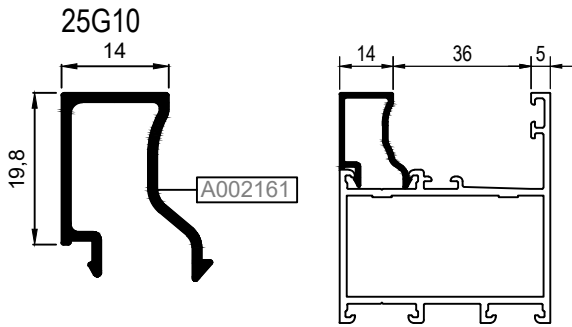
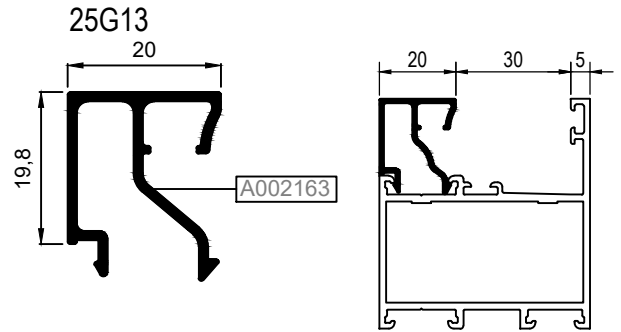
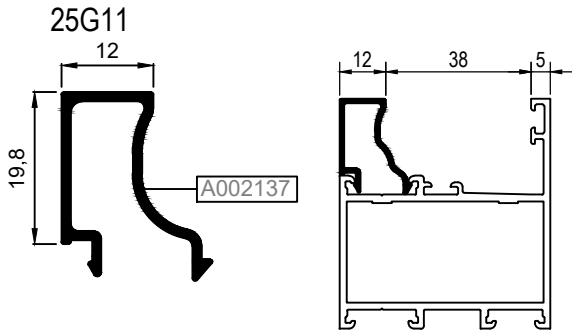
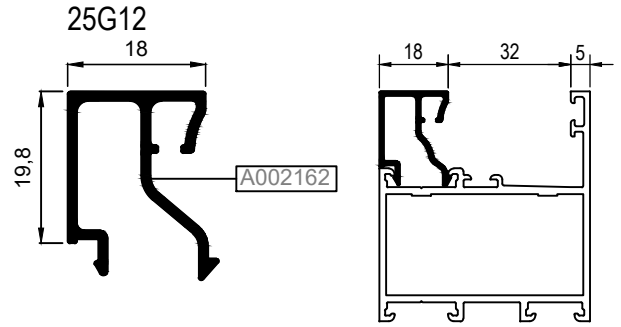
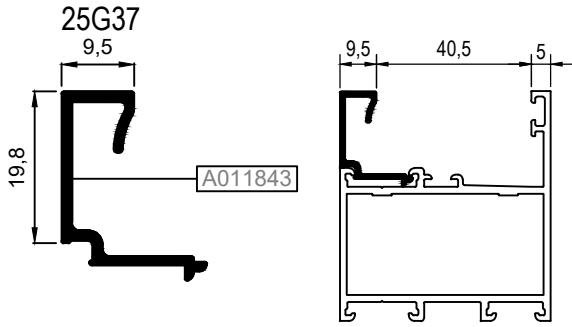
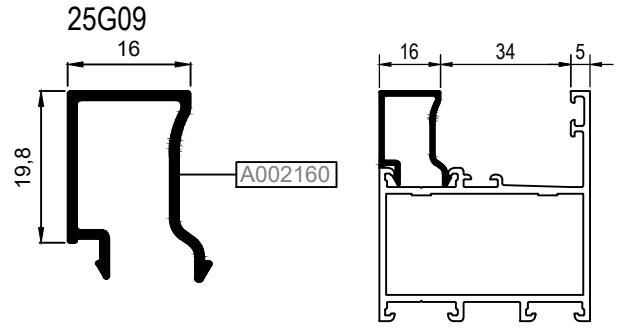
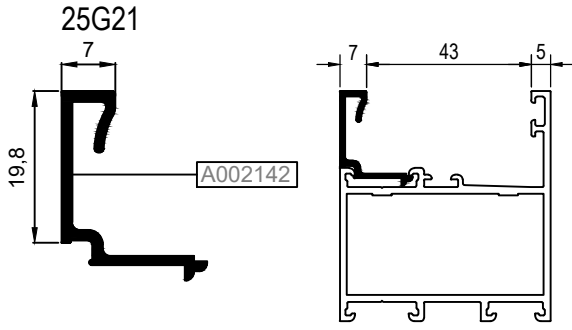
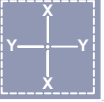

KOD / CODE	AĞIRLIK (kg/m) / WEIGHT	L m	KOD / CODE	AĞIRLIK (kg/m) / WEIGHT	L m
25G15	0,285	6	25G08	0,309	6
25G16	0,287	6	25G19	0,317	6
25G17	0,292	6	25G20	0,327	6
25G18	0,300	6			

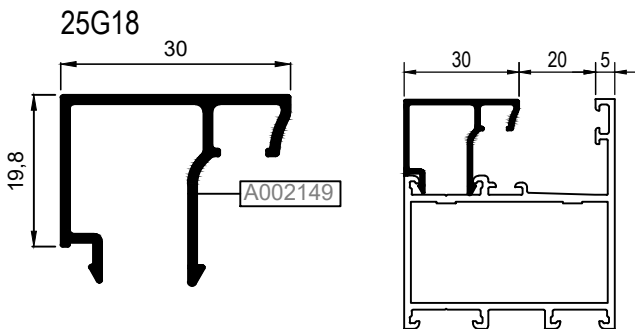
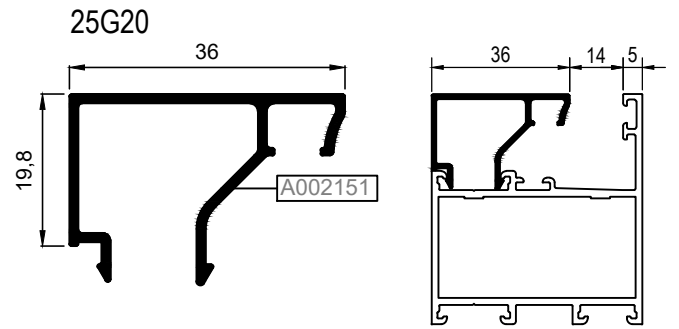
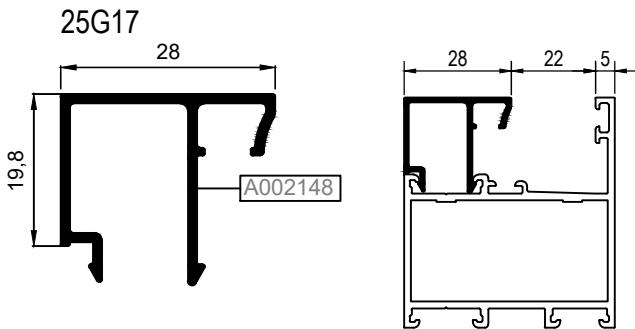
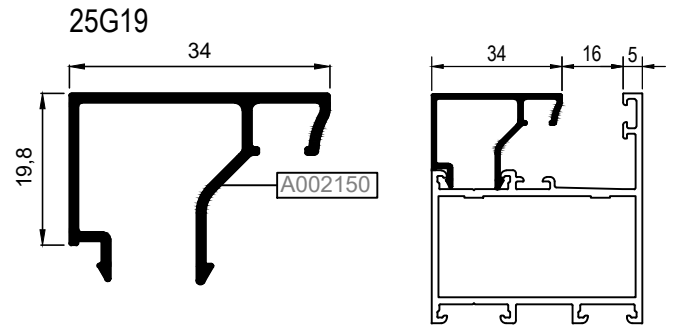
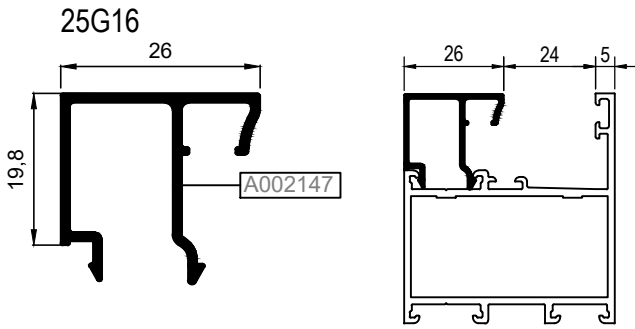
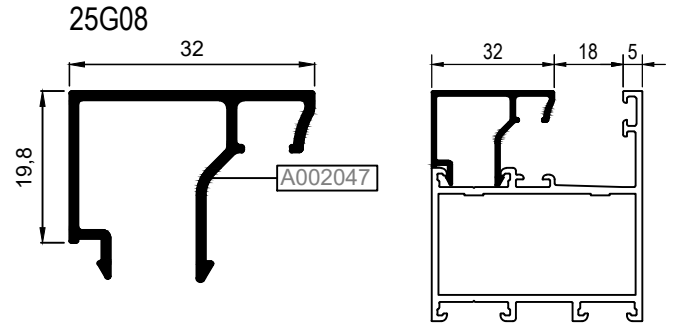
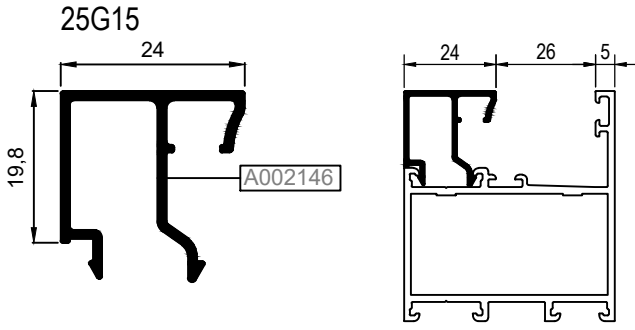
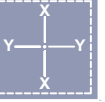

B, CAM ÇİTASI GLAZING BEAD	C, İÇ CAM FİTİLİ GLASS GASKET (IN)	A, CAM KALINLIĞI GLASS THICKNESS	D, DIŞ CAM FİTİLİ GLASS GASKET (OUT)
25G20	01.17.05	5 mm	01.11.15
25G20	01.17.04	6 mm	01.11.15
25G20	01.17.03	7 mm	01.11.15
25G19	01.17.04	8 mm	01.11.15
25G19	01.17.03	9 mm	01.11.15
25G08	01.17.04	10 mm	01.11.15
25G08	01.17.03	11 mm	01.11.15
25G18	01.17.04	12 mm	01.11.15
25G18	01.17.03	13 mm	01.11.15
25G17	01.17.04	14 mm	01.11.15
25G17	01.17.03	15 mm	01.11.15
25G16	01.17.04	16 mm	01.11.15
25G16	01.17.03	17 mm	01.11.15
25G15	01.17.04	18 mm	01.11.15
25G15	01.17.03	19 mm	01.11.15
25G14	01.17.04	20 mm	01.11.15
25G14	01.17.03	21 mm	01.11.15
25G13	01.17.04	22 mm	01.11.15
25G13	01.17.03	23 mm	01.11.15
25G12	01.17.04	24 mm	01.11.15
25G12	01.17.03	25 mm	01.11.15
25G09	01.17.04	26 mm	01.11.15
25G09	01.17.03	27 mm	01.11.15
25G10	01.17.04	28 mm	01.11.15
25G10	01.17.03	29 mm	01.11.15
25G11	01.17.04	30 mm	01.11.15
25G11	01.17.03	31 mm	01.11.15
25G37	01.17.05	32 mm	01.11.15
25G37	01.17.04	33 mm	01.11.15
25G21	01.17.05	34 mm	01.11.15
25G21	01.17.04	35 mm	01.11.15
25G21	01.17.03	36 mm	01.11.15

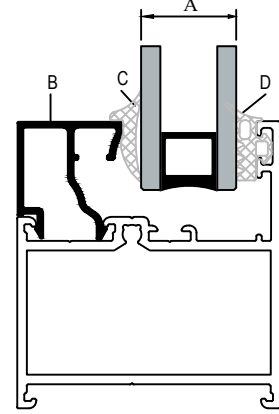



CAM MONTAJINDA SADECE BU SİSTEM İÇİN TASARLANAN VE ÜRETİLEN FİTİLLER KULLANILMALIDIR. FARKLI MALZEME KULLANIMLARI İŞLEVSEL VE TASARIMSAL SORUNLARA SEBEP OLABİLİR. THE GASKETS USED DURING INSTALLING THE GLASS SHOULD BE ONLY THE ONES CREATED FOR THIS SYSTEM. THE USE OF OTHER MATERIALS MAY CAUSE FUNCTIONAL AND DESIGN PROBLEMS.



TABLODA VERİLEN CAM KALINLIKLARI TEORİK OLUP SİSTEMİN ISI PERFORMANS KRİTERLERİNDEN BAĞIMSIZDIR. THE GLASS THICKNESSES IN THE TABLE ARE THEORETICAL AND INDEPENDENT FROM THERMAL PERFORMANCE CRITERIA OF THE SYSTEM.

YUKARIDAKİ TABLODA VERİLEN CAM-FİTİL VE PROFİL İLİŞKİSİ TEORİK OLUP PROFİL VE CAM TOLERANSLARINDAN KAYNAKLI ÖLÇÜ FARKLILIKLARI OLUŞABİLİR. THE RELATIONSHIP BETWEEN GLASS-GASKET AND PROFILE PROVIDED IN THE TABLE IS THEORETICAL. IT MAY OCCUR SIZE DIFFERENCES FROM THE TOLERANCES OF PROFILE AND GLASS.

PROFİL KODU (PROFILE CODE)	25L13	25L16	25L26	25L40
FABRİKA KODU(FACTORY CODE)	A002058	A002061	A010540	A010702
AĞIRLIK (WEIGHT)	3,561 kg/m	3,554 kg/m	4,870 kg/m	4,304 kg/m
ÇİZİM (DRAWING)				

PROFİL KODU (PROFILE CODE)	25J33	25J34	25J35	
FABRİKA KODU(FACTORY CODE)	A011542	A011543	A011493	
AĞIRLIK (WEIGHT)	1,172 kg/m	0,388 kg/m	0,530 kg/m	
ÇİZİM (DRAWING)				

KÖŞE TAKOZLARI (CORNER CLEAT)				
Nr		 L m	KESİM ÖLÇÜSÜ CUTTING SIZE	 AKS. KODU ACS. CODE
N55F01	A011528	25L13 (A002058)	50,7 mm	149 L 13
N55F03	A011530	25L16 (A002061)	50,7 mm	149 L 16
N55V01	A011531	25L16 (A002061)	50,7 mm	149 L 16
N55V02	A011532	25L26 (A010540)	50,7 mm	149 L 26
N55V03	A011533	25L26 (A010540)	50,7 mm	149 L 26
N55V04	A011534	25L16 (A002061)	50,7 mm	149 L 16
N55V05	A011535	25L26 (A010540)	50,7 mm	149 L 26
N55V06	A011536	25L26 (A010540)	50,7 mm	149 L 26
N55V07	A011762	25L40 (A010702)	60,3 mm	267 L 40
N55V08	A011763	25L40 (A010702)	60,3 mm	267 L 40
N55V09	A011778	25L40 (A010702)	60,3 mm	267 L 40
N55V10	A011764	25L40 (A010702)	60,3 mm	267 L 40
N55V11	A011765	25L14 (A002059)	60,3 mm	267 L 14
N55V12	A011779	25L14 (A002059)	60,3 mm	267 L 14
N55M01	A011537	25L13 (A002058)	50,7 mm	149 L 13
N55M02	A011538	25L16 (A002061)	50,7 mm	149 L 16
N55M03	A011539	25L16 (A002061)	50,7 mm	149 L 16

ORTA KAYIT BAĞLANTI (MULLION CONNECTION PIECE)				
Nr		 L m	KESİM ÖLÇÜSÜ CUTTING SIZE	 AKS. KODU ACS. CODE
N55M01	A011537	25J33 (A011542)	10,7 mm	103 J 33
N55M02	A011538	25J33 (A011542)	25,7 mm	281 J 33
N55M03	A011539	25J33 (A011542)	25,7 mm	281 J 33
N55K01	A011540	25J33 (A011542)	77,2 mm	309 J 33
N55K02	A011544	25J33 (A011542)	77,2 mm	309 J 33

MİMARİ KATALOG
ARCHITECTURAL CATALOGUE

Alüminyum Kapı ve Pencere Sistemleri
Aluminium Door and Window Systems

RW55+

DETAYLAR

DETAILS

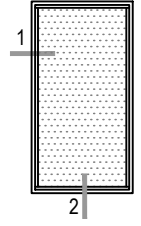

① DETAYI
DETAIL

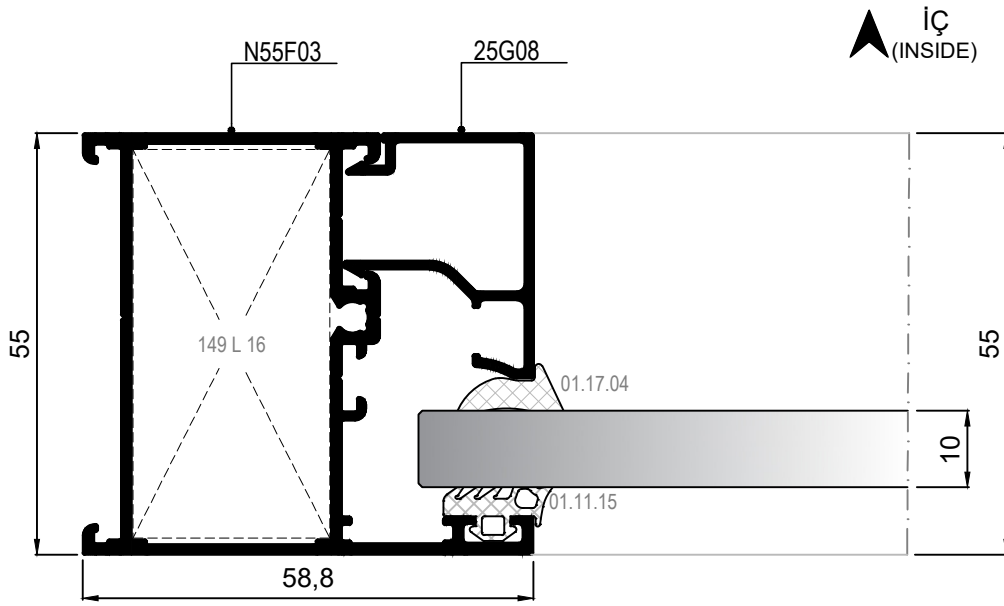

② DETAYI
DETAIL

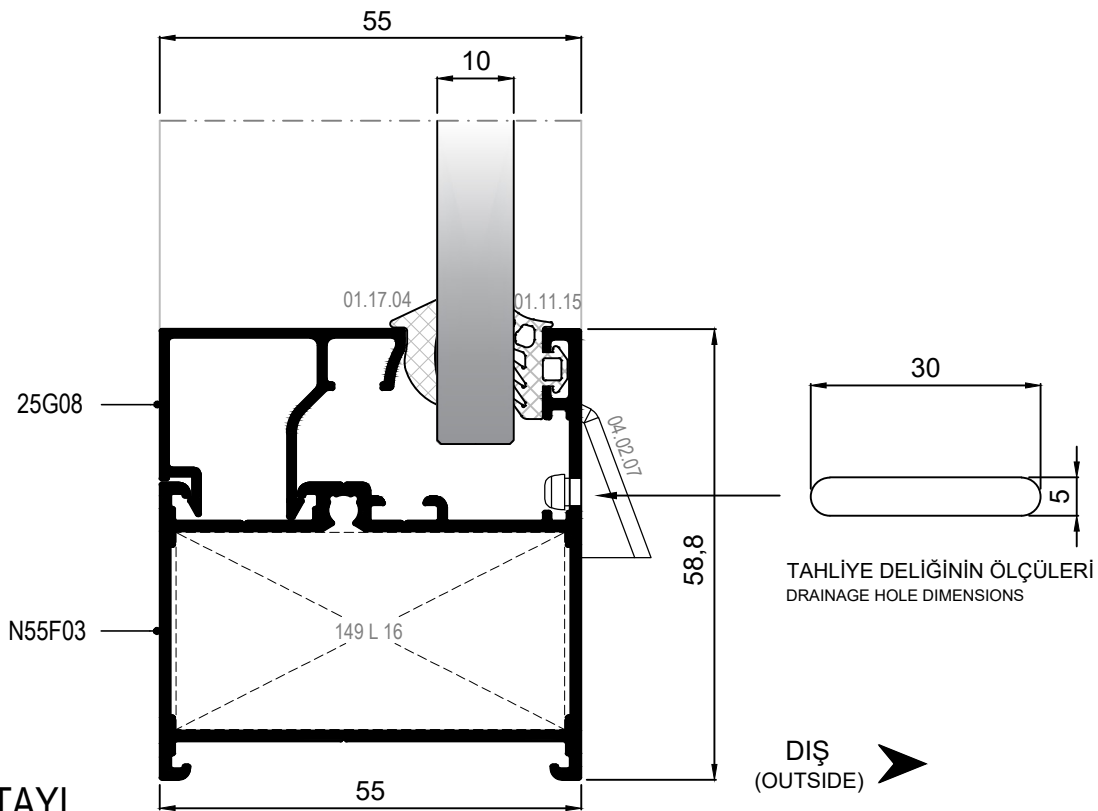

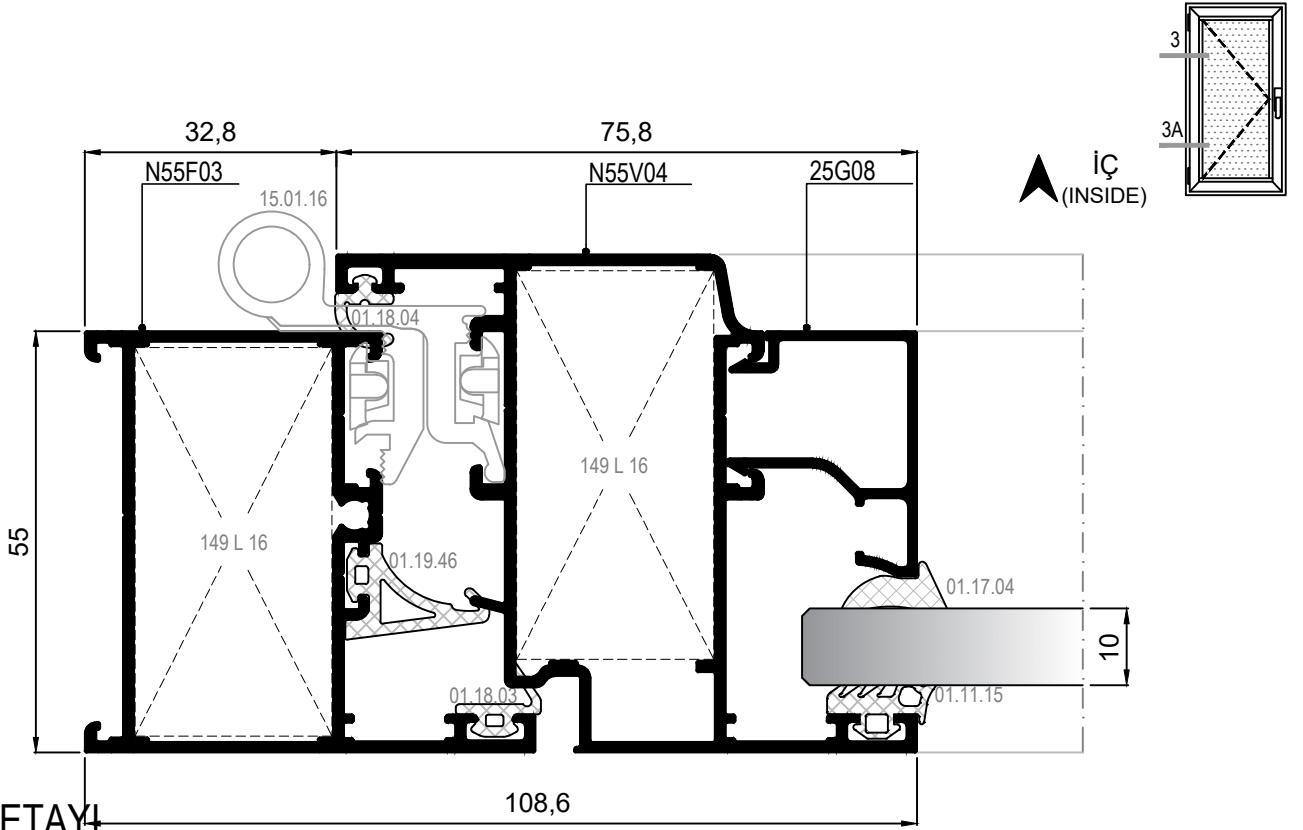

③ DETAY
DETAIL

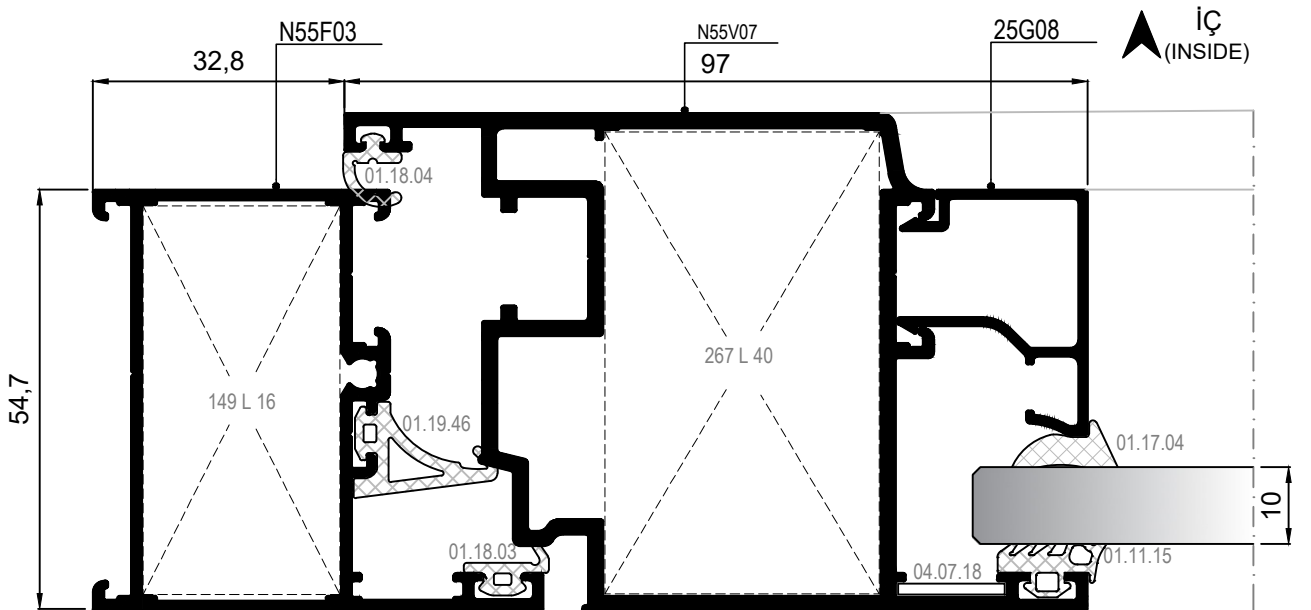

③A DETAY
DETAIL

PVC AÇILIM AKSESUARINA UYGUN KANAT DETAYI
VENT DETAIL FOR PVC OPENING ACCESSORIES

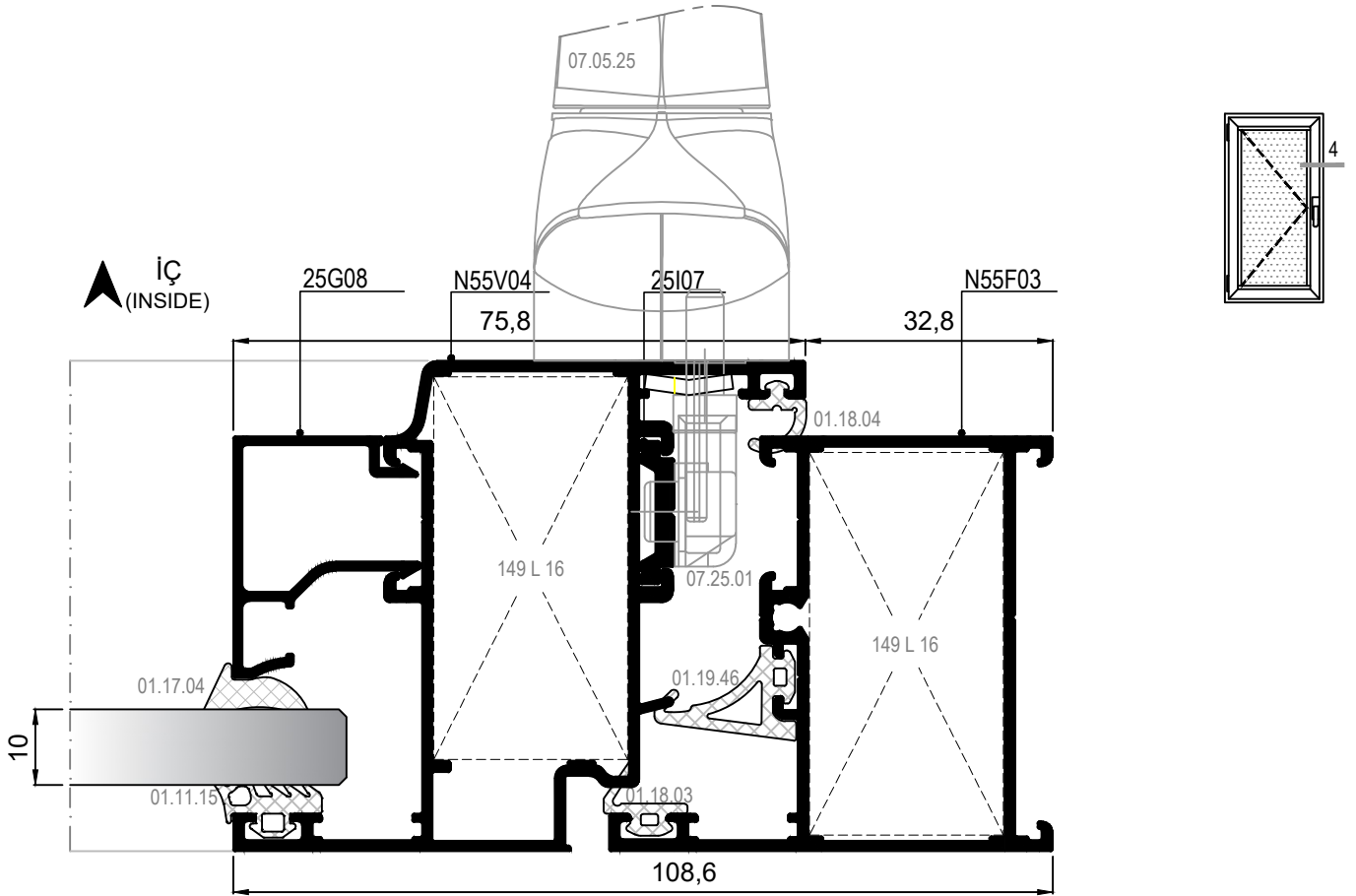

④ DETAYI
DETAIL

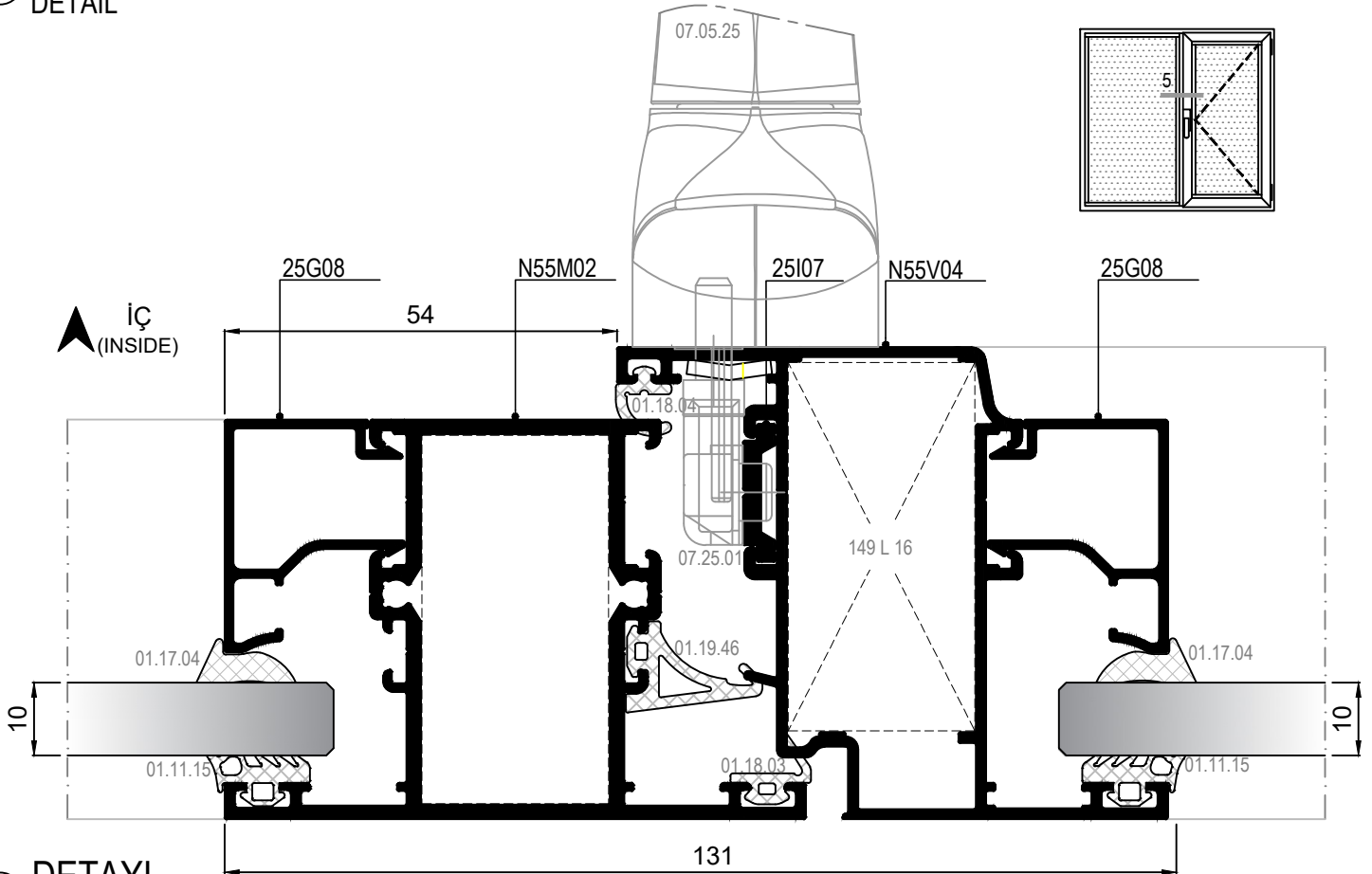

⑤ DETAYI
DETAIL

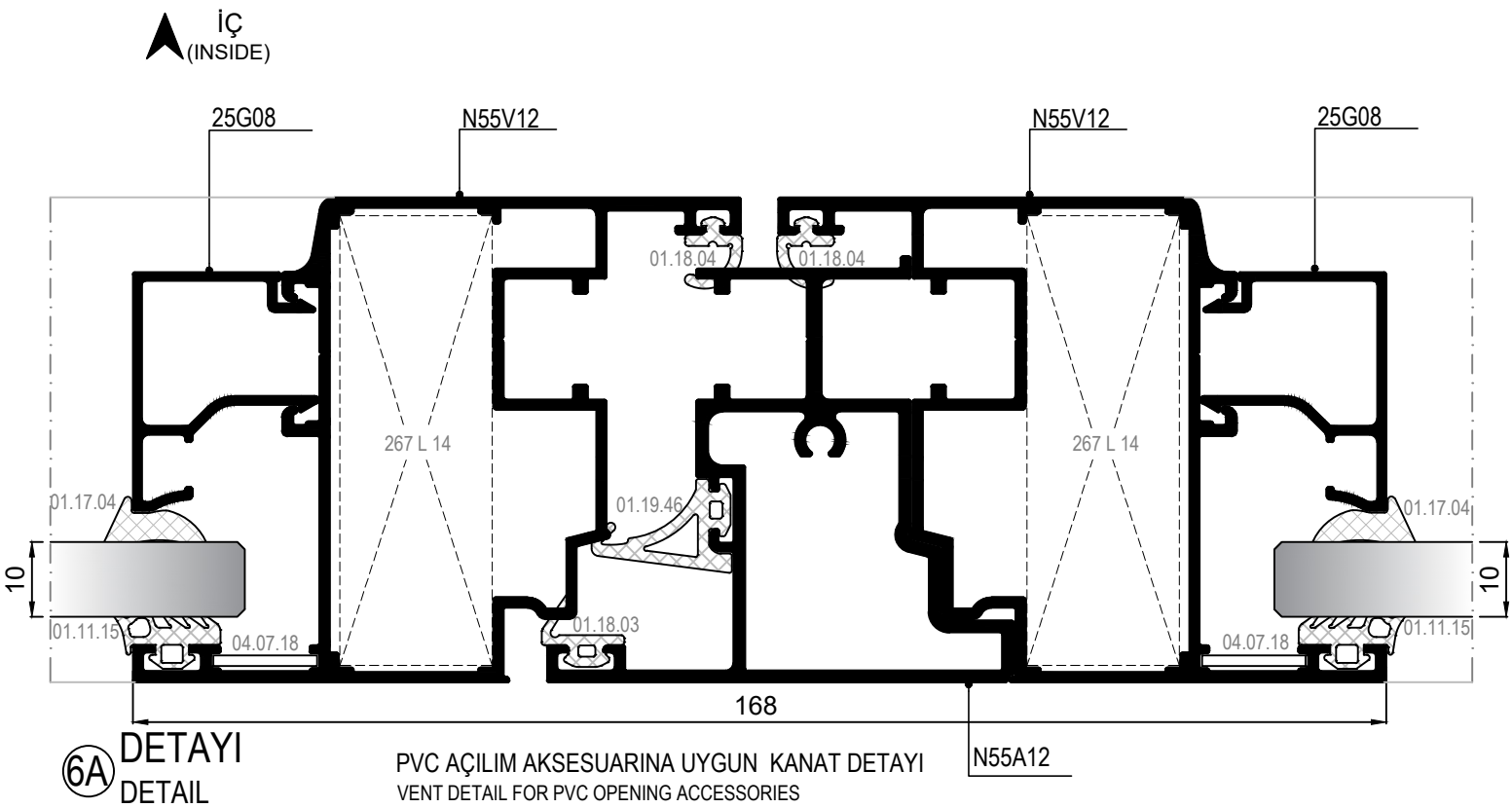
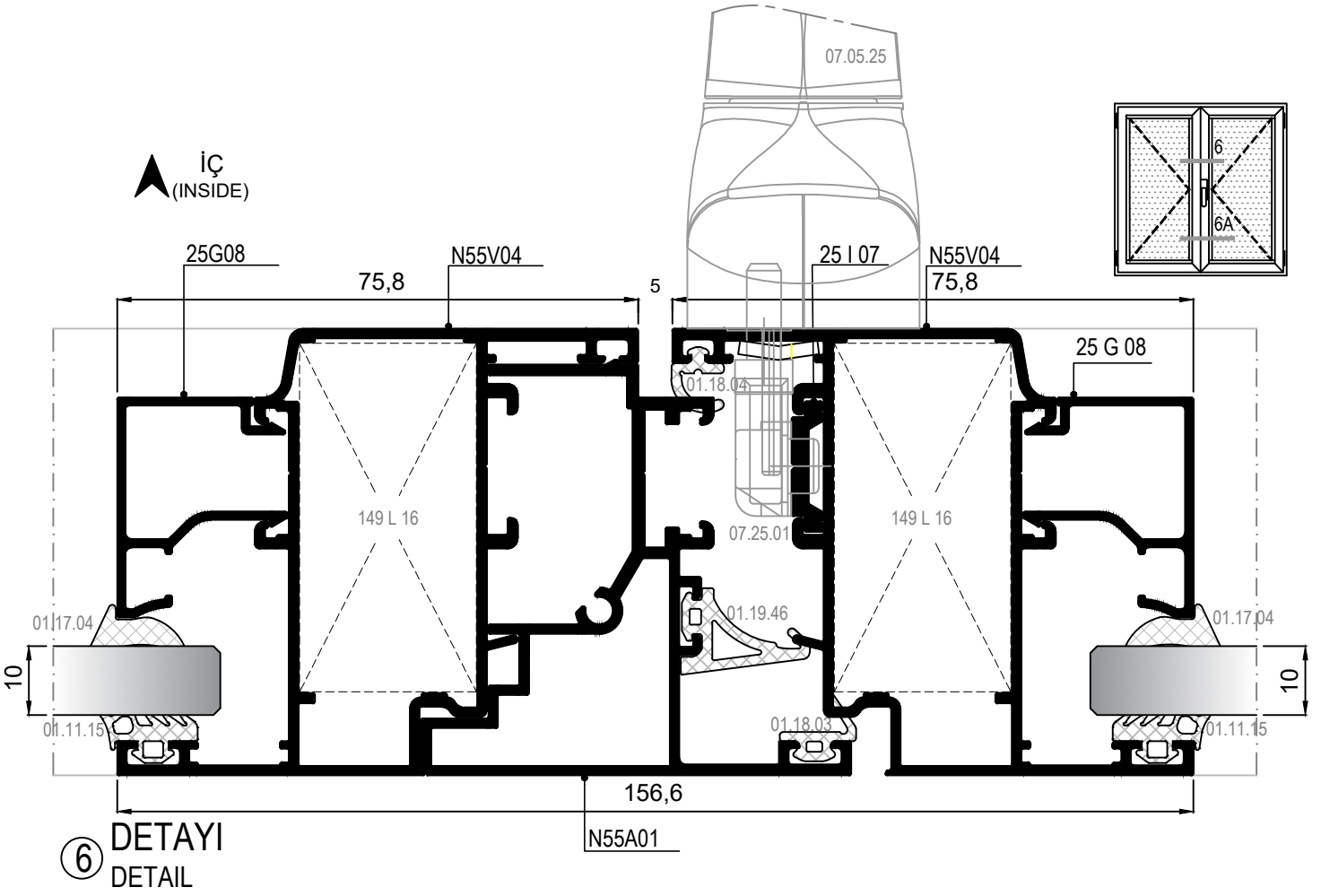

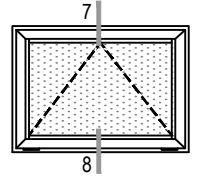
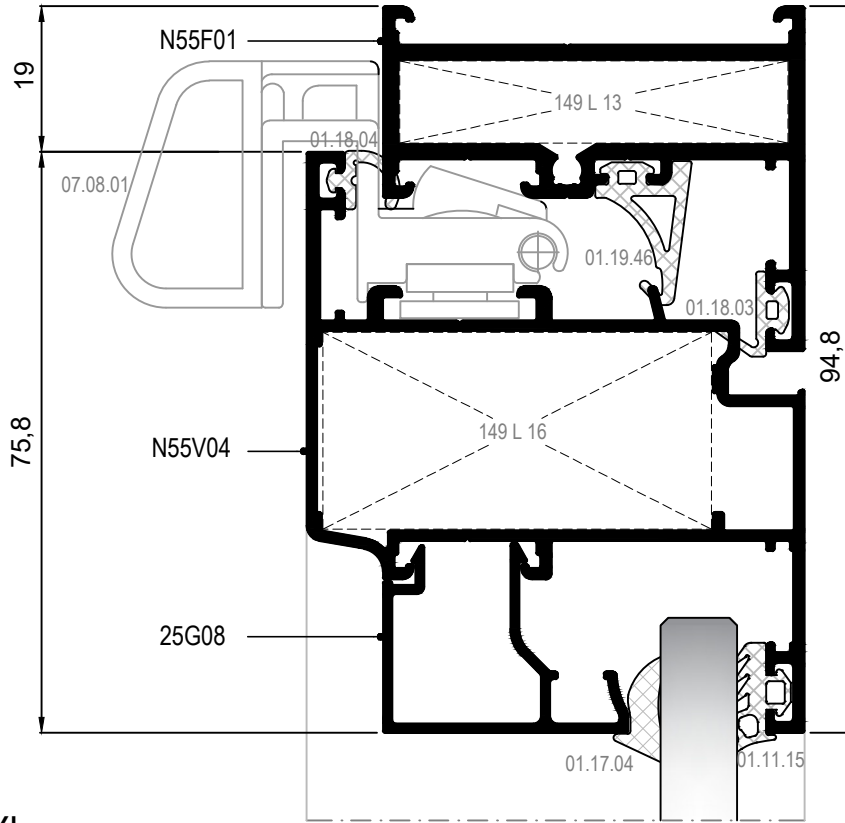

⑦ DETAYI
DETAIL

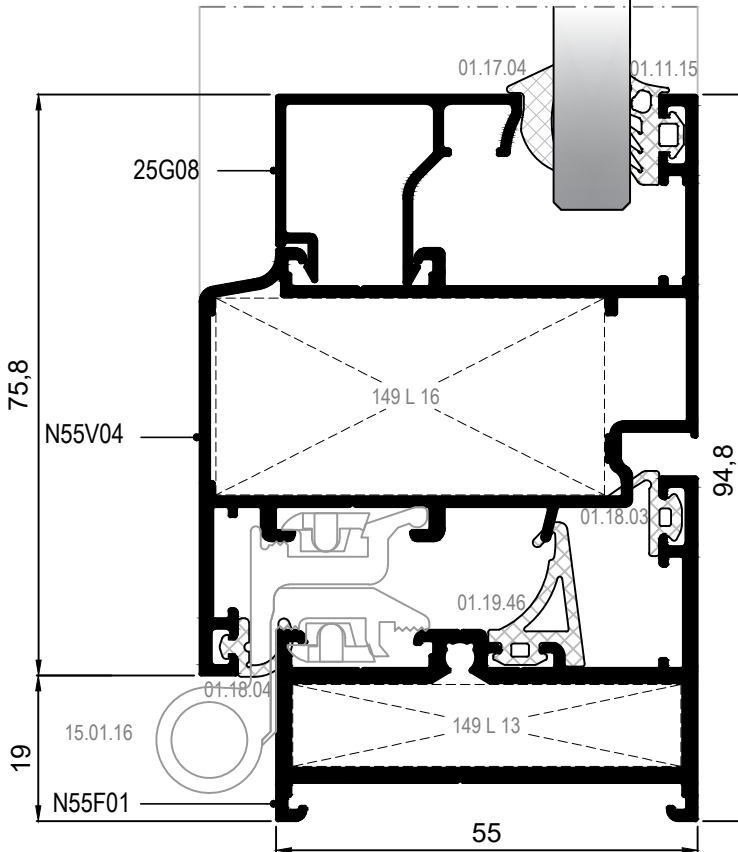

DIŞ
(OUTSIDE) ➤

⑧ DETAYI
DETAIL

İÇE AÇILIM BİNİLİ KAPI DETAYLARI
INWARD OPENING DOOR DETAILS

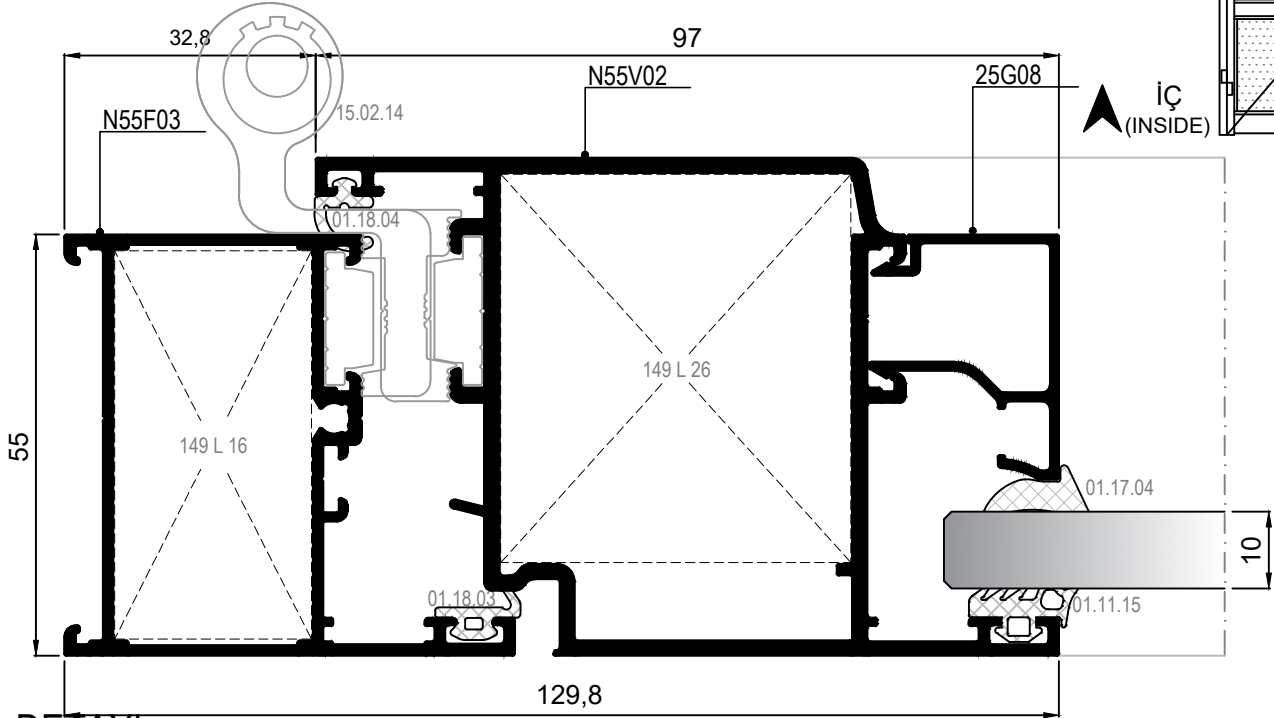
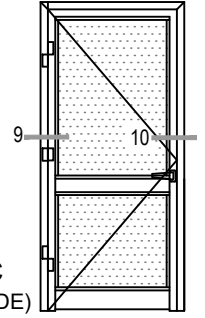

9 DETAYI
DETAIL

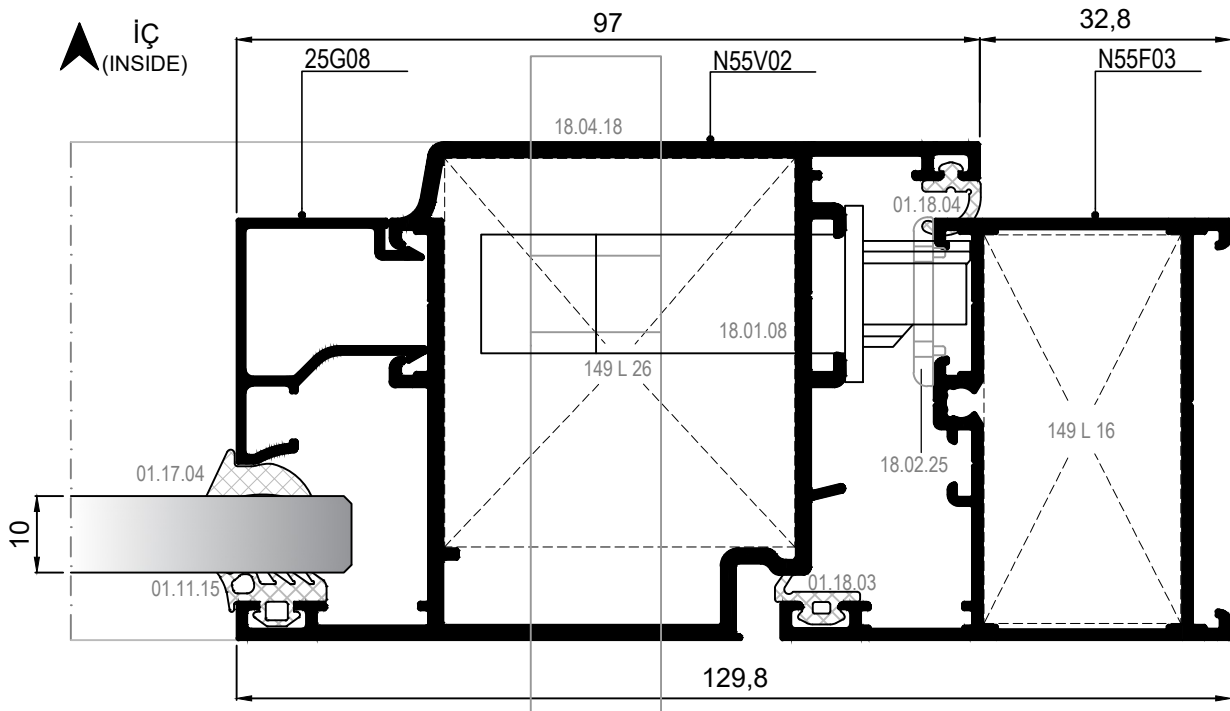

10 DETAYI
DETAIL

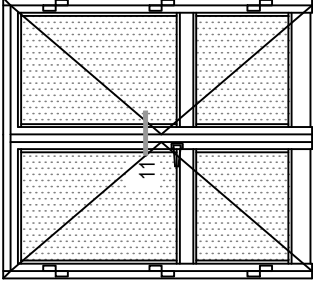

İÇE AÇILIM BİNLİ KAPI DETAYLARI
INWARD OPENING DOOR DETAILS

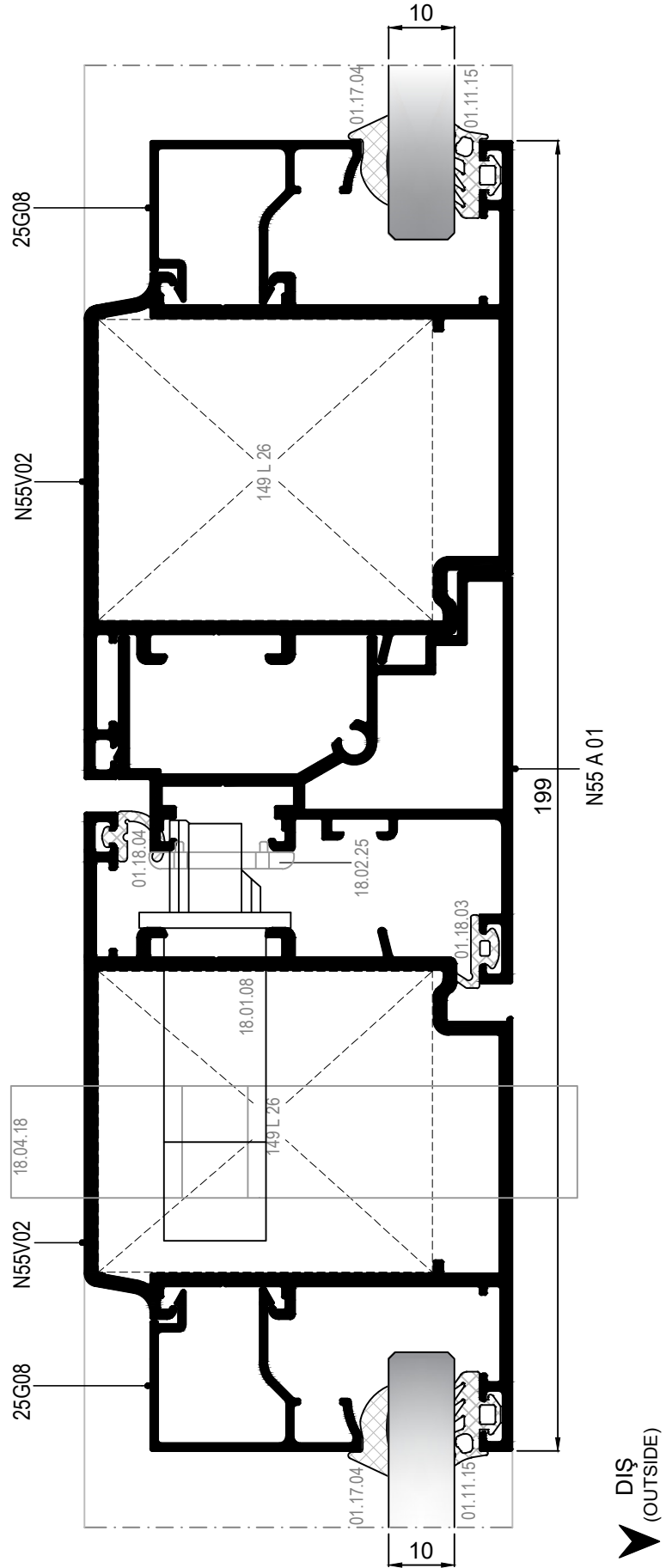

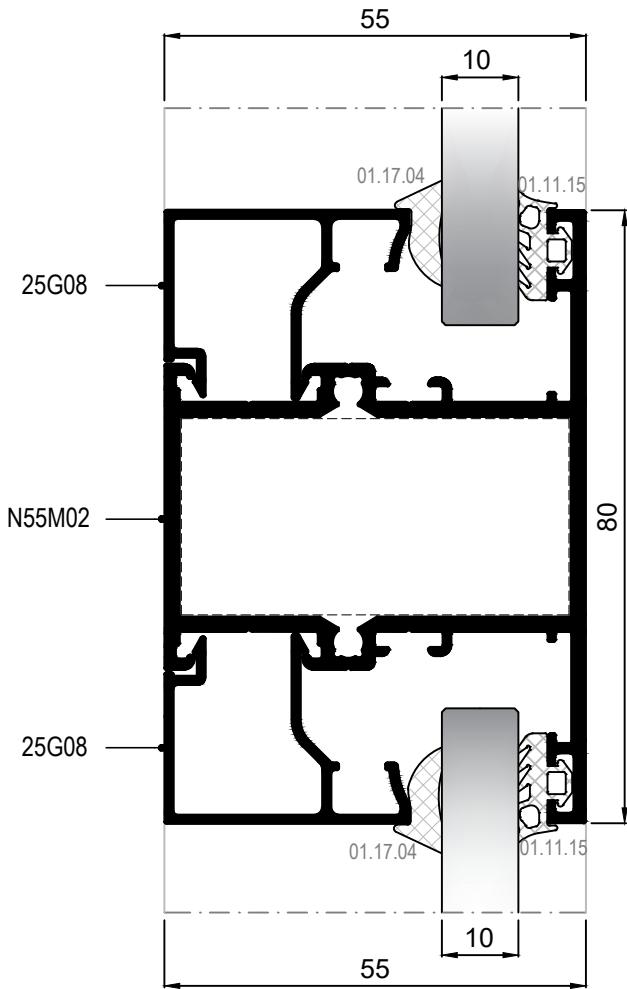
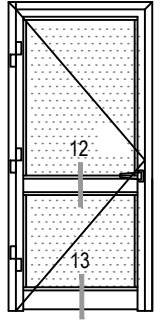

⑫ DETAYI
DETAIL

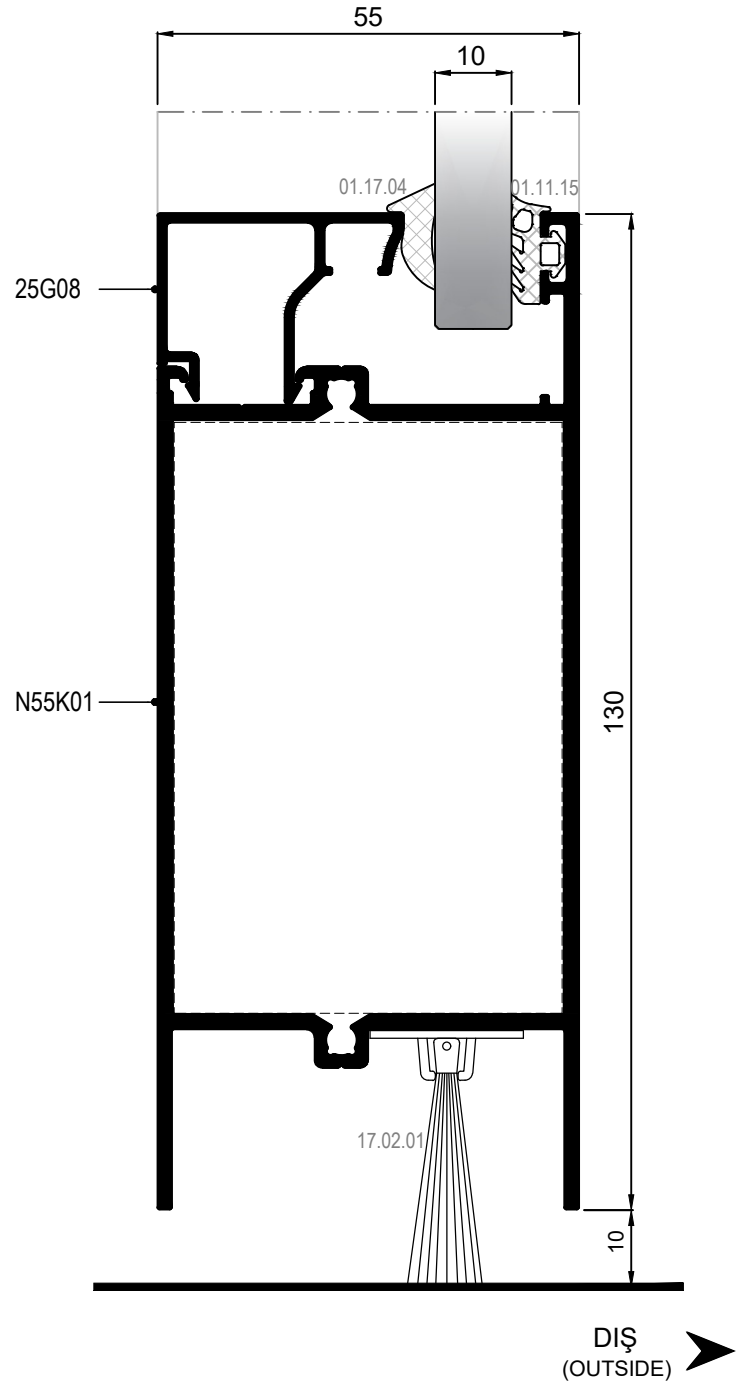

⑬ DETAYI
DETAIL

İÇE AÇILIM BİNİLİ KAPI DETAYLARI
INWARD OPENING DOOR DETAILS

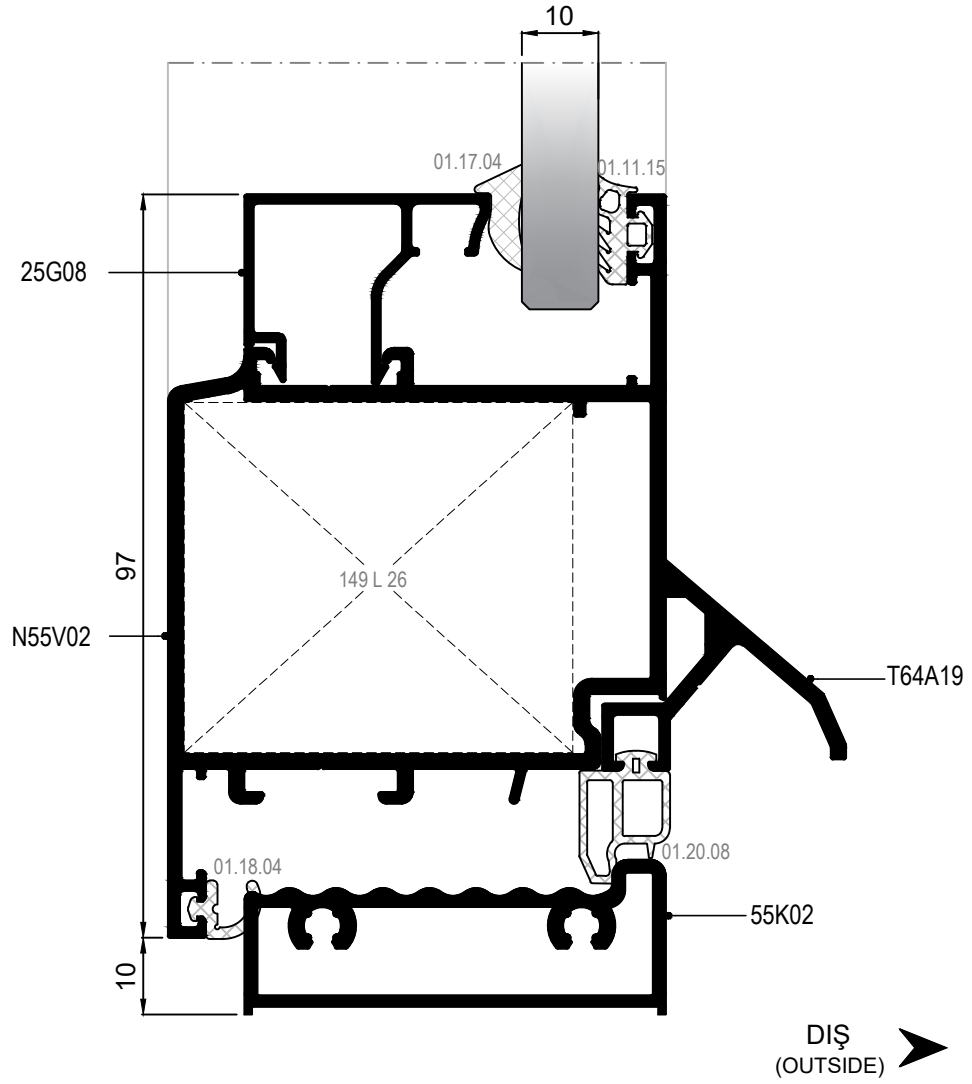
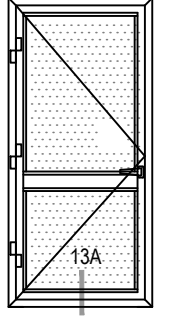

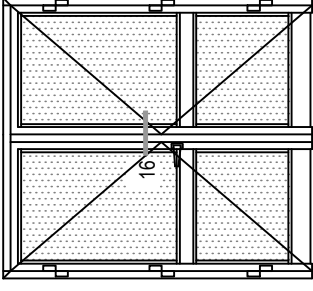

DIŐA AÇILIM BİNİLİ KAPI DETAYLARI
OUTWARD OPENING DOOR DETAILS

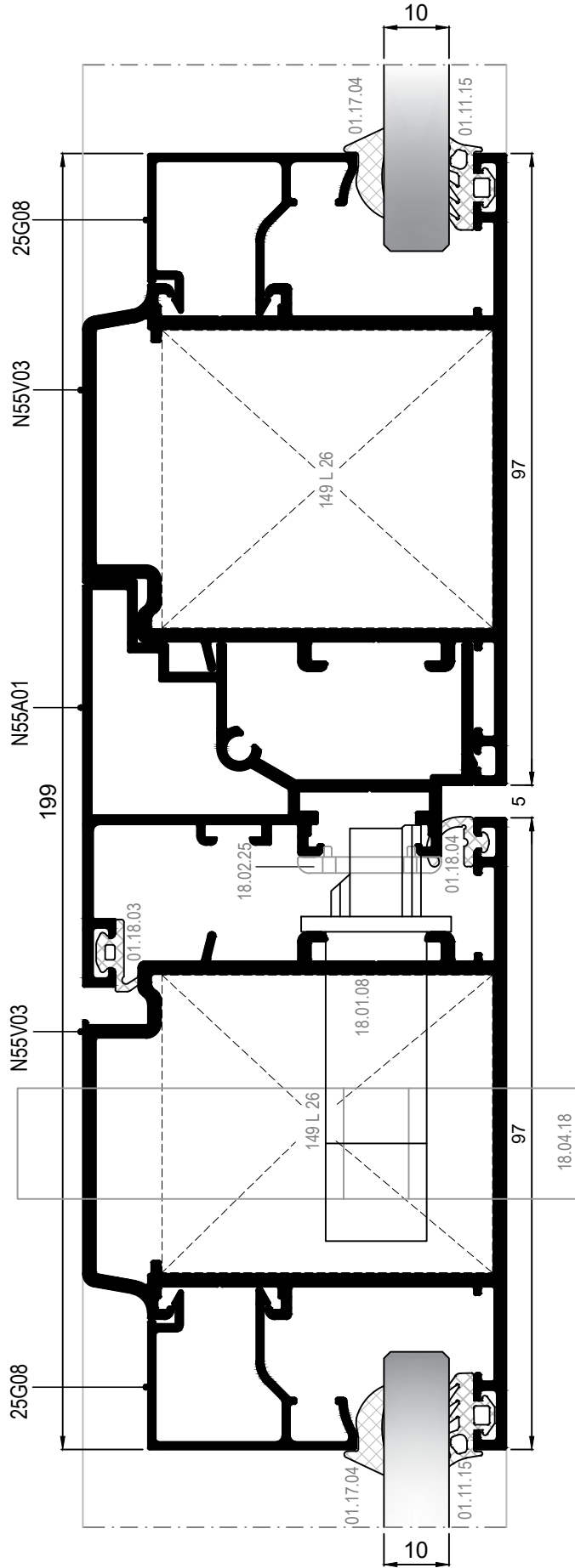

DIŐA AÇILIM BİNİLİ KAPI DETAYLARI
OUTWARD OPENING DOOR DETAILS

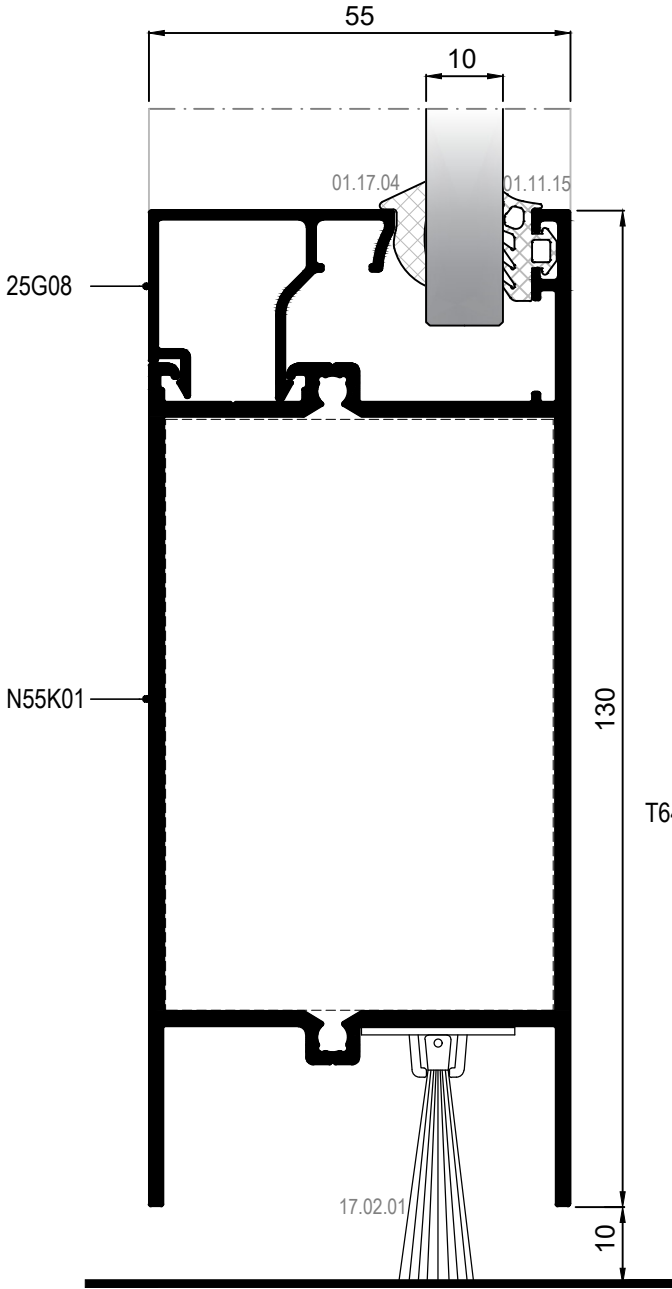
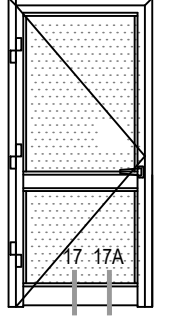

17 DETAYI
DETAIL

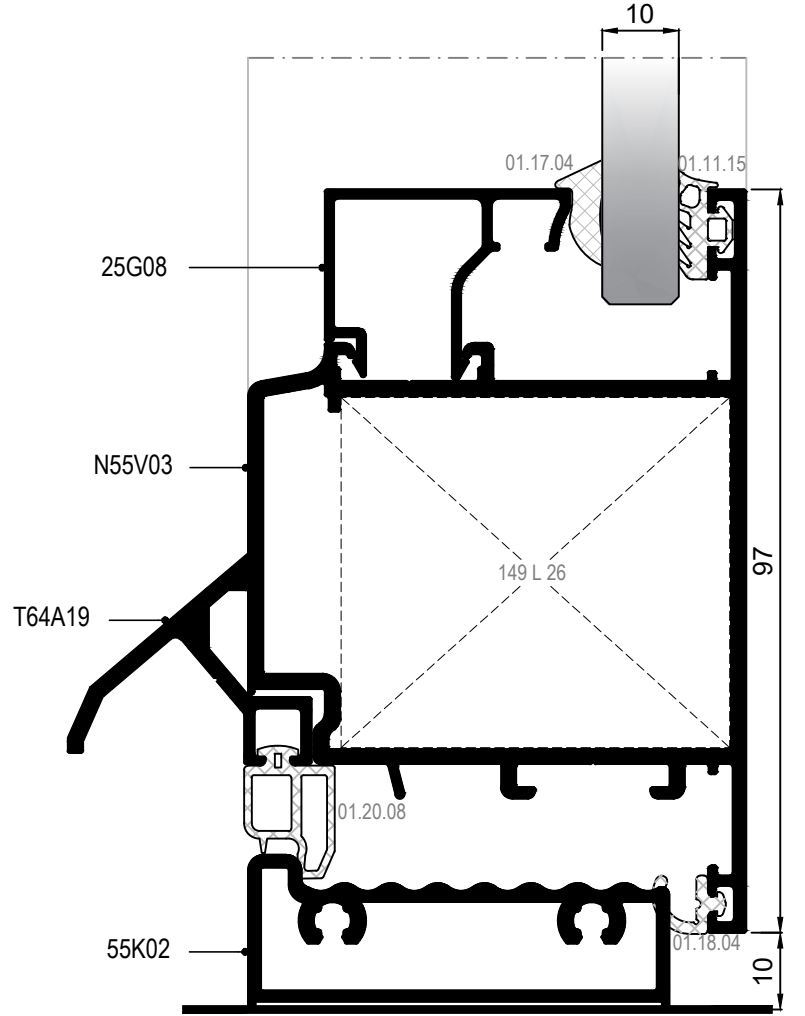

17A DETAYI
DETAIL

DIŐ (OUTSIDE) ➔











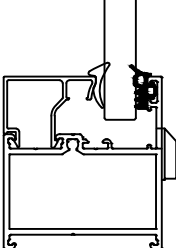

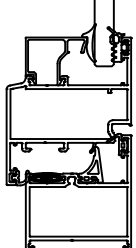

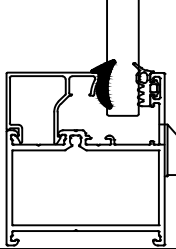

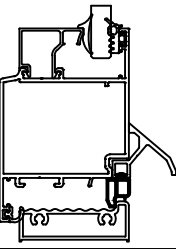
MİMARİ KATALOG
ARCHITECTURAL CATALOGUE

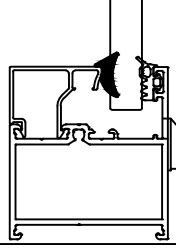

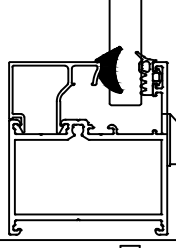
Alüminyum Kapı ve Pencere Sistemleri
Aluminium Door and Window Systems

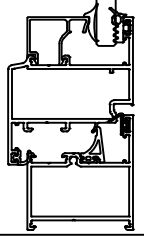
RW55+

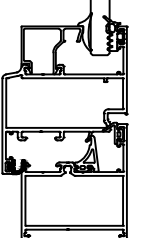
AKSESUARLAR

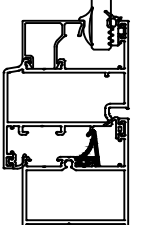
ACCESSORIES

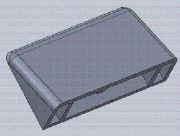
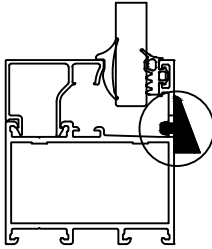
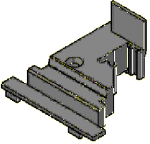
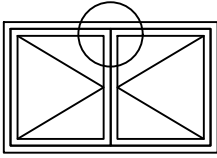
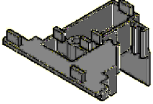
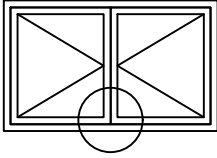
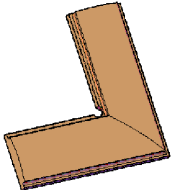
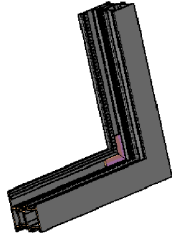
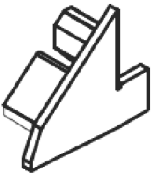
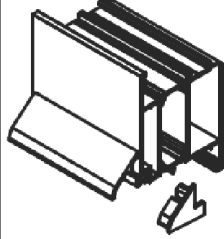
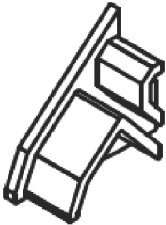
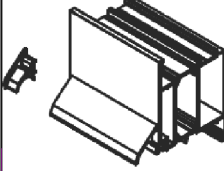
	<p>01.11.15 DIŞ CAM FİTİLİ 4 mm OUTSIDE GLAZING GASKET 4 mm</p> <p>Malzeme / Material : EPDM Ağırlık / Weight : 81 gr/m Paket / Package : 185m / 15 kg</p>			<p>01.19.06 ÇİTA KANAL FİTİLİ ADAPTER GASKET</p> <p>Malzeme / Material : EPDM Ağırlık / Weight : 82 gr/m Paket / Package : 182m / 15 kg</p>	
	<p>01.17.03 İÇ CAM FİTİLİ 2,8 mm INSIDE GLAZING GASKET 2,8 mm</p> <p>Malzeme / Material : EPDM Ağırlık / Weight : 59 gr/m Paket / Package : 254m / 15 kg</p>			<p>01.20.08 EŞİK FİTİLİ THRESHOLD GASKET</p> <p>Malzeme / Material : EPDM Ağırlık / Weight : 90 gr/m Paket / Package : 165 m / 15 kg</p>	
	<p>01.17.04 İÇ CAM FİTİLİ 3,6 mm INSIDE GLAZING GASKET 3,6 mm</p> <p>Malzeme / Material : EPDM Ağırlık / Weight : 71 gr/m Paket / Package : 210m / 15 kg</p>				
	<p>01.17.05 İÇ CAM FİTİLİ 4,6 mm INSIDE GLAZING GASKET 4,6 mm</p> <p>Malzeme / Material : EPDM Ağırlık / Weight : 89 gr/m Paket / Package : 168m / 15 kg</p>				
	<p>01.18.03 DIŞ BİNİ FİTİLİ OUTSIDE ACOUSTICAL GASKET</p> <p>Malzeme / Material : EPDM Ağırlık / Weight : 41 gr/m Paket / Package : 365m / 15 kg</p>				
	<p>01.18.04 İÇ BİNİ FİTİLİ INSIDE ACOUSTICAL GASKET</p> <p>Malzeme / Material : EPDM Ağırlık / Weight : 42 gr/m Paket / Package : 360m / 15 kg</p>				
	<p>01.19.46 TOZLUK FİTİLİ CENTRAL GASKET</p> <p>Malzeme / Material : EPDM Ağırlık / Weight : 105 gr/m Paket / Package : 142m / 15 kg</p>				

	<p>04.02.07 TAHLİYE KAPAĞI DRAINAGE COVER</p> <p>Malzeme / Material : PVC Renk / Colour : Siyah-Beyaz-Gri Black-White-Grey</p>				
	<p>04.06.56 ADAPTÖR KAPAĞI ADAPTER CAP</p> <p>Malzeme / Material : PVC Renk / Colour : Siyah / Black N55A01 İÇİN / FOR N55A01</p>				
	<p>04.06.57 ADAPTÖR KAPAĞI ADAPTER CAP</p> <p>Malzeme / Material : PVC Renk / Colour : Siyah / Black N55A01 İÇİN / FOR N55A01</p>				
	<p>04.07.18 KÖŞE ÇAVUŞU CORNER CLEAT</p> <p>Malzeme / Material : PVC Renk / Colour : Siyah / Black</p>				
	<p>04.10.16A DAMLALIK YAN KAPAĞI DROPPER SIDE CAP</p> <p>Malzeme / Material : PVC Renk / Colour : Siyah / Black</p>				
	<p>04.10.16B DAMLALIK YAN KAPAĞI DROPPER SIDE CAP</p> <p>Malzeme / Material : PVC Renk / Colour : Siyah / Black</p>				
	<p>10.10.01 MONTAJ LAMASI (140mm) LAMA FOR ASSEMBLY (140mm)</p>				

PENCERE MENTEŞELERİ / WINDOW HINGES



15.01.16

GIESSE PENCERE MENTEŞESİ
GIESSE HINGE FOR WINDOWS

Renk / Colour : Siyah-Beyaz-Gri-Eloksal
Black-White-Grey-Anodized

75 kg için 2 adet, 85 kg için 3 adet kullanılmalıdır. / Should be used 2 for 75 kg,3 for 85 kg.
EN 1935:2002

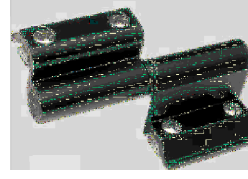

15.01.03

RESCARA PENCERE MENTEŞESİ
HINGE FOR WINDOWS

Renk / Colour : Pres-Eloksal
Press-Anodized

75 kg için 2 adet, 85 kg için 3 adet kullanılmalıdır. / Should be used 2 for 75 kg,3 for 85 kg.
EN 1935:2002

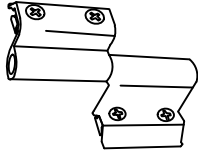

15.01.08

YERLİ PENCERE MENTEŞESİ
LOCAL HINGE FOR WINDOWS

Renk / Colour : Siyah-Beyaz-Gri-Eloksal
Black-White-Grey-Anodized

50 kg için 2 adet kullanılmalıdır. / Should be used 2 for 50 kg.
Max. kanat ölçüsü 900x1300 / Max. vent dimension 900x1300
TS EN 1935

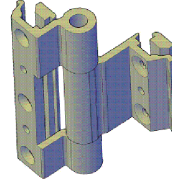

15.01.12

YERLİ PENCERE MENTEŞESİ
LOCAL HINGE FOR WINDOWS

Renk / Colour : Siyah-Beyaz-Gri-Eloksal
Black-White-Grey-Anodized

TS EN 1935



15.01.17

GIESSE GİZLİ PENCERE MENTEŞESİ (SAĞ)
GIESSE HIDDEN HINGE FOR WINDOWS (RIGHT)

Malzeme / Material :
Paslanmaz Çelik / Stainless Steel

100 kg için 2 adet kullanılmalıdır. / Should be used 2 for 100 kg.



15.01.18

GIESSE GİZLİ PENCERE MENTEŞESİ (SOL)
GIESSE HIDDEN HINGE FOR WINDOWS (LEFT)

Malzeme / Material :
Paslanmaz Çelik / Stainless Steel

100 kg için 2 adet kullanılmalıdır. / Should be used 2 for 100 kg.

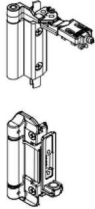

15.01.20

RESCARA PASIF KANAT MENTEŞESİ
RESCARA PASSIVE LEAF HINGE

Renk / Colour : Siyah-Beyaz-Gri-Eloksal
Black-White-Grey-Anodized

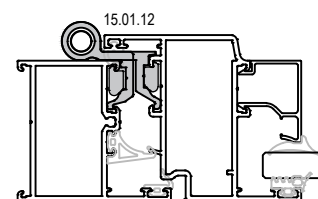
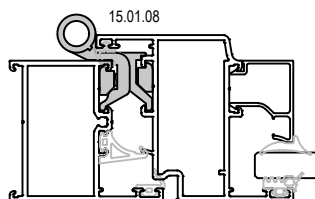
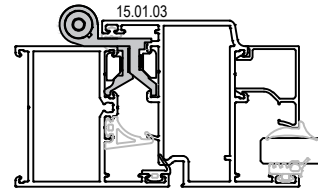
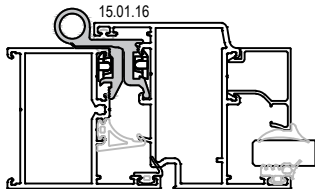

Ölçek/Scale: 1/3

KAPI MENTEŞELERİ / DOOR HINGES



15.02.20

RESCARA KAPI MENTEŞESİ
RESCARA HINGE FOR DOORS

Renk / Colour : Siyah-Beyaz-Gri-Pres-Eloksal
Black-White-Grey-Press-Anodized

120 kg için 2 adet kullanılmalıdır. / Should be used 2 for 120 kg.
EN 1935



15.02.09

YERLİ KAPI MENTEŞESİ
LOCAL HINGE FOR DOORS

Renk / Colour : Siyah-Beyaz-Gri-Eloksal
Black-White-Grey-Anodized

85 kg için 3 adet kullanılmalıdır. / Should be used 3 for 85 kg.
Max. kanat ölçüsü 900x2200 / Max. vent dimension 900x2200
TS EN 1935

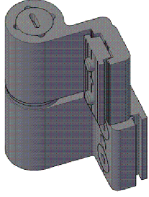

15.02.12

YERLİ KAPI MENTEŞESİ
LOCAL HINGE FOR DOORS

Renk / Colour : Siyah-Beyaz-Gri-Eloksal
Black-White-Grey-Anodized

100 kg için 3 adet kullanılmalıdır. / Should be used 3 for 100 kg.
Max. kanat ölçüsü 900x2300 / Max. vent dimension 900x2300
TS EN 1935

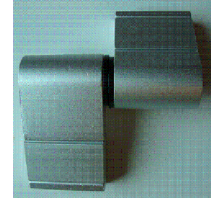

15.02.07

YERLİ KAPI MENTEŞESİ
LOCAL HINGE FOR DOORS

Renk / Colour : Siyah-Beyaz-Gri-Eloksal
Black-White-Grey-Anodized

100 kg için 2 adet kullanılmalıdır. / Should be used 2 for 100 kg.
Max. kanat ölçüsü 900x2200 / Max. vent dimension 900x2200
TS EN 1935



15.02.14

GIESSE KAPI MENTEŞESİ
GIESSE HINGE FOR DOORS

Renk / Colour : Siyah-Beyaz-Eloksal
Black-White-Anodized

100 kg için 2 adet, 120 kg için 3 adet kullanılmalıdır. / Should be used 2 for 100 kg, 3 for 120 kg.
EN 1935

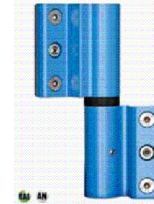

15.02.21

RESCARA KAPI MENTEŞESİ
RESCARA HINGE FOR DOORS

Renk / Colour : Siyah-Beyaz-Gri-Pres-Eloksal
Black-White-Grey-Press-Anodized

160 kg için 2 adet kullanılmalıdır. / Should be used 2 for 160 kg.
EN 1935

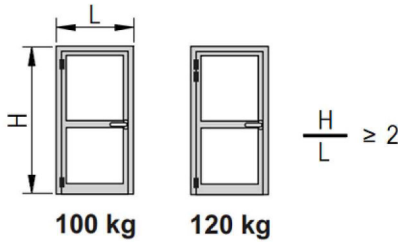

KNT. YÜKSEKLİĞİ / SASH HEIGHT KNT. GENİŞLİĞİ / SASH WIDTH	KANAT AĞIRLIĞI SASH WEIGHT
$\frac{H}{L} = 1.9$	Max (- 10%)
$\frac{H}{L} = 1.8$	Max (- 20%)
= ...	Max (- ...%)
$\frac{H}{L} \leq 1$	UYGULANAMAZ NA

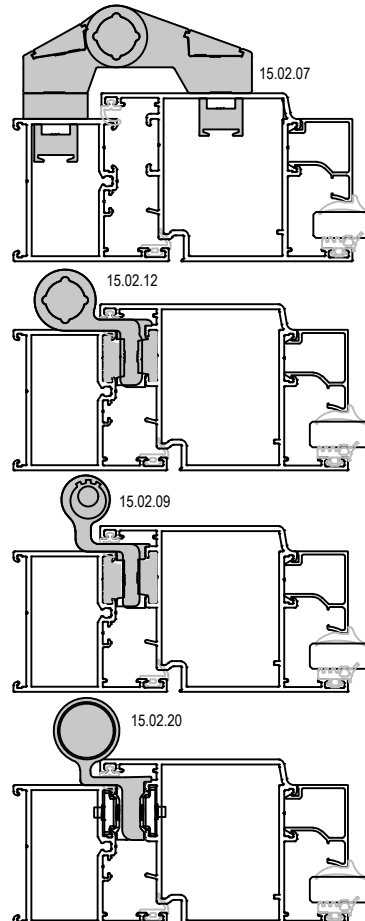

Ölçek/Scale: $\frac{1}{3}$

ÇİFT EKSEN MEKANİZMALARI / TILT & TURN MECHANISMS

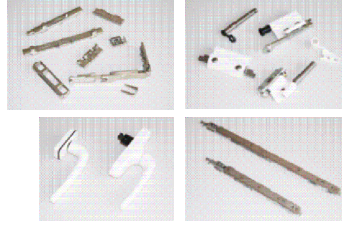
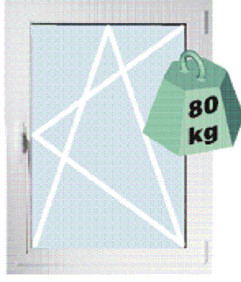

GIESSE FUTURA ÇİFT AÇILIM SETİ 80 kg
GIESSE FUTURA TILT & TURN MECHANISM 80 kg

Renk / Colour : Siyah-Beyaz-Gri
Black-White-Grey

ADET NUMBER	07.06.001 MEKANİZMA MECHANISM	07.06.002 MENTEŞE SETİ HINGE KIT	07.06.003 TİP1 MAKAS TYPE1 ARM	07.06.004 TİP2 MAKAS TYPE2 ARM	07.06.005 KOL HANDLE	07.06.006 İLAVE KİLİTLEME ADDITIONAL LOCKING	07.06.007 İLAVE MAKAS ADDITIONAL ARM
L: 410-569mm H: 600-1200mm	1	1	1	---	1	---	---
L: 410-569mm H: 1201-2500mm	1	1	1	---	1	1	---
L: 570-1000mm H: 600-1200mm	1	1	---	1	1	---	---
L: 570-1000mm H: 1201-2500mm	1	1	---	1	1	1	---
L: 1001-1700mm H: 600-1200mm	1	1	---	1	1	1	1
L: 1001-1700mm H: 1201-2500mm	1	1	---	1	1	2	1



GIESSE FUTURA ÇİFT AÇILIM SETİ 130 kg
GIESSE FUTURA TILT & TURN MECHANISM 130 kg

Renk / Colour : Siyah-Beyaz-Gri
Black-White-Silver

ADET NUMBER	07.06.001 MEKANİZMA MECHANISM	07.06.016 MENTEŞE SETİ HINGE KIT	07.06.013 TİP1 MAKAS TYPE1 ARM	07.06.014 TİP2 MAKAS TYPE2 ARM	07.06.005 KOL HANDLE	07.06.006 İLAVE KİLİTLEME ADDITIONAL LOCKING	07.06.007 İLAVE MAKAS ADDITIONAL ARM
L: 410-700mm H: 600-1200mm	1	1	1	---	1	---	---
L: 410-700mm H: 1201-3000mm	1	1	1	---	1	1	---
L: 701-1000mm H: 600-1200mm	1	1	---	1	1	---	---
L: 701-1000mm H: 1201-3000mm	1	1	---	1	1	1	---
L: 1001-1800mm H: 600-1200mm	1	1	---	1	1	1	1
L: 1001-1800mm H: 1201-3000mm	1	1	---	1	1	2	1

ÇİFT EKSEN MEKANİZMALARI / TILT & TURN MECHANISMS

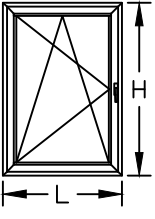
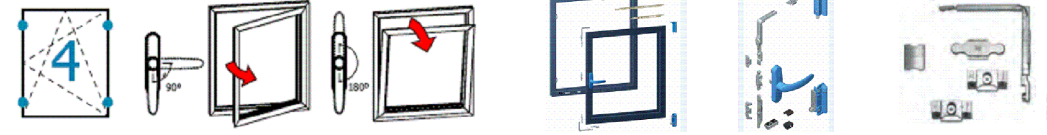
	<p>RESCARA ÇİFT AÇILIM SETİ 130 kg RESCARA TILT & TURN MECHANISM 130 kg Renk / Colour : Siyah-Beyaz-Gri Black-White-Grey</p>					
						
KANAT GENİŞLİĞİ SASH WIDTH L (m)	KANAT YÜKSEKLİĞİ SASH HEIGHT H (m)	KANAT AĞIRLIĞI SASH WEIGHT KG	MEKANİZMA MECHANISM	MAKAS ARM	İLAVE KİLİTLEME ADDITIONAL LOCKING	İLAVE MAKAS ADDITIONAL ARM
563-1000 mm	600-1200 mm	130 kg	07.06.79	07.06.80	—	—
563-1000 mm	1200-2500 mm	130 kg	07.06.79	07.06.80	07.06.76	—
1000-1700 mm	600-1200 mm	130 kg	07.06.79	07.06.80	07.06.76	07.06.77
1000-1700 mm	1200-2500 mm	130 kg	07.06.79	07.06.80	07.06.76 (2 ADET)	07.06.77

ÇİFT EKSEN MEKANİZMALARI / TILT & TURN MECHANISMS

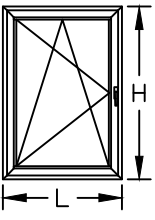
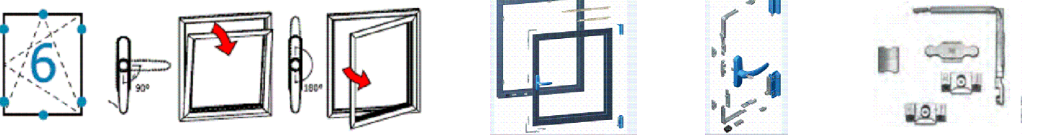
	<p>RESCARA AKILLI ÇİFT AÇILIM SETİ 130 kg / KOL ANAHTARLIDIR. RESCARA TBT TILT & TURN MECHANISM 130 kg / HANDLE WITH KEYLOCK Renk / Colour : Siyah-Beyaz-Gri Black-White-Grey</p>					
						
KANAT GENİŞLİĞİ SASH WIDTH L (m)	KANAT YÜKSEKLİĞİ SASH HEIGHT H (m)	KANAT AĞIRLIĞI SASH WEIGHT KG	MEKANİZMA MECHANISM	MAKAS ARM	İLAVE KİLİTLEME ADDITIONAL LOCKING	İLAVE MAKAS ADDITIONAL ARM
563-1000 mm	600-1200 mm	130 kg	07.06.74 (TBT)	07.06.75 (TBT)	—	—
563-1000 mm	1200-2500 mm	130 kg	07.06.74 (TBT)	07.06.75 (TBT)	07.06.76	—
1000-1700 mm	600-1200 mm	130 kg	07.06.74 (TBT)	07.06.75 (TBT)	—	07.06.77
1000-1700 mm	1200-2500 mm	130 kg	07.06.74 (TBT)	07.06.75 (TBT)	07.06.76	07.06.77

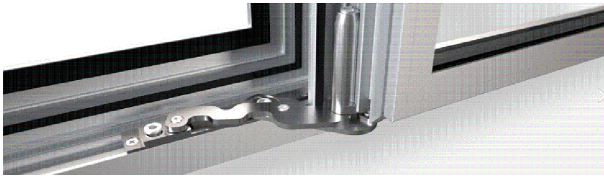

GIESSE GİZLİ MENTEŞE ÇİFT AÇILIM SETİ 100 kg
GIESSE HIDDEN HINGE TILT & TURN MECHANISM 100 kg

Renk / Colour : Siyah-Beyaz-Gri
Black-White-Grey

	ADDET NUMBER	07.06.011 TİP2 MAKAS (SAĞ) TYPE2 ARM	07.06.012 TİP2 MAKAS (SOL) TYPE2 ARM	07.06.005 KOL HANDLE	07.06.001 MEKANİZMA MECHANISM	07.06.010 İLAVE KİLİTLEME ADDITIONAL LOCKING	07.06.007 İLAVE MAKAS ADDITIONAL ARM
SAĞ RIGHT	L: 600-1000mm H: 600-1200mm	1	---	1	1	---	---
	L: 600-1000mm H: 1201-2500mm	1	---	1	1	1	---
	L: 1001-1500mm H: 600-1200mm	1	---	1	1	1	1
	L: 1001-1500mm H: 1201-2500mm	1	---	1	1	2	1
SOL LEFT	L: 600-1000mm H: 600-1200mm	---	1	1	1	---	---
	L: 600-1000mm H: 1201-2500mm	---	1	1	1	1	---
	L: 1001-1500mm H: 600-1200mm	---	1	1	1	1	1
	L: 1001-1500mm H: 1201-2500mm	---	1	1	1	2	1

AKSESUARLAR / AÇILIM AKSESUARLARI

ACCESSORIES / OPENING ACCESSORIES

PVC KANAL İÇİN ÇİFT AÇILIM SETLERİ (SAĞ) / TILT AND TURN OPENING SETS FOR PVC CHANNEL (RIGHT)

SAĞ / RIGHT			KANAT GENİŞLİĞİ / VENT WIDTH					
AÇIKLAMA DESCRIPTION	KANAT YÜKSEKLİĞİ VENT HEIGHT	KOD CODE	400-500 mm	501-750 mm	751-1000 mm	1001-1200 mm	1201-1450 mm	**1451-1600 mm
KANAT MAKAS SASH STAYS	480-2450 mm	07.30.004.	1					
		07.30.005.		1				
		07.30.006.			1			
		07.30.007.				1		
		07.30.008.					1	1
KASA MAKAS FRAME STAYS	480-2450 mm	07.30.033.	1					
		07.30.034.		1				
		07.30.035.			1	1		
		07.30.036.					1	1
ARKA KİLİTLEME LOCKING POINT HINGE SIDE	480-950 mm	07.30.016.				1		
		07.30.017.					1	
		07.30.018.						1
	951-1450 mm	07.30.016.	1	1	1	2	1	1
		07.30.017.					1	
		07.30.018.						1
	1451-1700 mm	07.30.016.				1		
		07.30.017.	1	1	1	1	2	1
		07.30.018.						1
	1701-1950 mm	07.30.016.				1		
		07.30.017.					1	
		07.30.018.	1	1	1	1	1	2
	1951-2450 mm	07.30.016.			1	1		
		07.30.017.					1	
		07.30.018.						1
07.30.019.	1	1	1	1	1	1		
İSPANYOLET ESPAGNOLETTE	480-590 mm	07.30.022.	1	1	1	1	1	1
	591-750 mm	07.30.023.	1	1	1	1	1	1
	751-1200 mm	07.30.024.	1	1	1	1	1	1
	1201-1450 mm	07.30.025.	1	1	1	1	1	1
	1451-1700 mm	07.30.028.	1	1	1	1	1	1
	1701-1950 mm	07.30.026.	1	1	1	1	1	1
	1951-2450 mm	07.30.027.	1	1	1	1	1	1
KİLİT KARŞILIK LOCKING PLATE	480-750 mm	07.27.011.	1	1	2	3	3	5
	751-950 mm	07.27.011.	2	2	3	4	4	6
	951-1450 mm	07.27.011.	3	3	4	6	6	8
	1451-1700 mm	07.27.011.	4	4	5	7	8	10
	1701-2450 mm	07.27.011.	5	5	6	8	8	10

AÇIKLAMA / DESCRIPTION	KOD / CODE	ADET / QUANTITY
KASA ALT MENTEŞE / FRAME BOTTOM HINGE	07.27.001.	1
KASA ÜST / ORTA MENTEŞE FRAME TOP / MIDDLE HINGE	07.27.006.	1
MENTEŞE PİMİ / HINGE PIN	07.27.007.	1
KÖŞE ELEMANI 1 GÜVENLİKLİ PİM / CORNER PIECE	07.30.001.	1
İSPANYOLET ALT PARÇA / ESPAGNOLETTE BOTTOM PIECE	07.30.002.	1
PİVOT KARŞILIK / PIVOT LOCKING PLATE	07.30.003.	1
KANAT BANT MENTEŞE FRENLİ 9/20 ALU16 (SAĞ) VENT BOTTOM HINGE WITH BREAK 9/20 ALU16 (RIGHT)	07.27.002.	1
KANAT ALT MENTEŞE KAPAĞI SAĞ VENT BOTTOM HINGE CAP RIGHT	07.27.003.	1
KANAT BANT MENTEŞE KAPAĞI SAĞ VENT HINGE CAP RIGHT	07.27.004.	1

* SİPARİŞTE YUKARIDAKİ TABLODA BULUNAN ÜRÜNLERE SAĞA AÇILIM TEMEL SET İÇİNDEKİ PARÇALAR DAHİL EDİLMELİDİR.
THE PIECES IN THE RIGHT OPENING BASIC SET MUST BE ADDED THE PRODUCTS IN THE TABLE ABOVE WHEN ORDERING.

*KOL SETE DAHİL DEĞİLDİR.KOL SEÇENEKLERİ;
07.05.41 - 07.05.42
HANDLE IS NOT INCLUDED IN THE SET.HANDLE OPTIONS;
07.05.41 - 07.05.42

**1451-1600MM GENİŞLİĞİNDE EK OLARAK 07.30.009
MAKASI EKLENMELİDİR.
ADDITIONALLY 1451-1600 MM LENGTH 07.30.009. MUST BE ADDED.

AKSESUARLAR / AÇILIM AKSESUARLARI

ACCESSORIES / OPENING ACCESSORIES

PVC KANAL İÇİN ÇİFT AÇILIM SETLERİ (SOL) / TILT AND TURN OPENING SETS FOR PVC CHANNEL (LEFT)

SOL / LEFT			KANAT GENİŞLİĞİ / VENT WIDTH					
AÇIKLAMA DESCRIPTION	KANAT YÜKSEKLİĞİ VENT HEIGHT	KOD CODE	400-500 mm	501-750 mm	751-1000 mm	1001-1200 mm	1201-1450 mm	**1451-1600 mm
KANAT MAKAS SASH STAYS	480-2450 mm	07.30.004.	1					
		07.30.005.		1				
		07.30.006.			1			
		07.30.007.				1		
		07.30.008.					1	1
KASA MAKAS FRAME STAYS	480-2450 mm	07.30.029.	1					
		07.30.030.		1				
		07.30.031.			1	1		
		07.30.032.					1	1
ARKA KİLİTLEME LOCKING POINT HINGE SIDE	480-950 mm	07.30.016.				1		
		07.30.017.					1	
		07.30.018.						1
	951-1450 mm	07.30.016.	1	1	1	2	1	1
		07.30.017.					1	
		07.30.018.						1
	1451-1700 mm	07.30.016.				1		
		07.30.017.	1	1	1	1	2	1
		07.30.018.						1
	1701-1950 mm	07.30.016.				1		
		07.30.017.					1	
		07.30.018.	1	1	1	1	1	2
	1951-2450 mm	07.30.016.			1	1		
		07.30.017.					1	
		07.30.018.						1
07.30.019.	1	1	1	1	1	1		
İSPANYOLET ESPAGNOLETTE	480-590 mm	07.30.022.	1	1	1	1	1	1
	591-750 mm	07.30.023.	1	1	1	1	1	1
	751-1200 mm	07.30.024.	1	1	1	1	1	1
	1201-1450 mm	07.30.025.	1	1	1	1	1	1
	1451-1700 mm	07.30.028.	1	1	1	1	1	1
	1701-1950 mm	07.30.026.	1	1	1	1	1	1
	1951-2450 mm	07.30.027.	1	1	1	1	1	1
KİLİT KARŞILIK LOCKING PLATE	480-750 mm	07.27.011.	1	1	2	3	3	5
	751-950 mm	07.27.011.	2	2	3	4	4	6
	951-1450 mm	07.27.011.	3	3	4	6	6	8
	1451-1700 mm	07.27.011.	4	4	5	7	8	10
	1701-2450 mm	07.27.011.	5	5	6	8	8	10

AÇIKLAMA / DESCRIPTION	KOD / CODE	ADET / QUANTITY
KASA ALT MENTEŞE / FRAME BOTTOM HINGE	07.27.001.	1
KASA ÜST / ORTA MENTEŞE FRAME TOP / MIDDLE HINGE	07.27.006.	1
MENTEŞE PİMİ / HINGE PIN	07.27.007.	1
KÖŞE ELEMANI 1 GÜVENLİKLİ PİM / CORNER PIECE	07.30.001.	1
İSPANYOLET ALT PARÇA / ESPAGNOLETTE BOTTOM PIECE	07.30.002.	1
PİVOT KARŞILIK / PIVOT LOCKING PLATE	07.30.003.	1
KANAT BANT MENTEŞE FRENLİ 9/20 ALU16 (SOL) VENT BOTTOM HINGE WITH BREAK 9/20 ALU16 (LEFT)	07.27.013.	1
KANAT ALT MENTEŞE KAPAĞI SOL VENT BOTTOM HINGE CAP LEFT	07.27.014.	1
KANAT BANT MENTEŞE KAPAĞI SOL VENT HINGE CAP LEFT	07.27.015.	1

* SİPARİŞTE YUKARIDAKİ TABLODA BULUNAN ÜRÜNLERE SOLA AÇILIM TEMEL SET İÇİNDEKİ PARÇALAR DAHİL EDİLMELİDİR.
THE PIECES IN THE LEFT OPENING BASIC SET MUST BE ADDED THE PRODUCTS IN THE TABLE ABOVE WHEN ORDERING.

*KOL SETE DAHİL DEĞİLDİR.KOL SEÇENEKLERİ;
07.05.41 - 07.05.42
HANDLE IS NOT INCLUDED IN THE SET.HANDLE OPTIONS;
07.05.41 - 07.05.42

**1451-1600MM GENİŞLİĞİNDE EK OLARAK 07.30.009
MAKASI EKLENMELİDİR.
ADDITIONALLY 1451-1600 MM LENGTH 07.30.009. MUST BE ADDED.

PVC KANAL İÇİN TEK AÇILIM SETLERİ (SAĞ / SOL) / SINGLE OPENING SETS FOR PVC CHANNEL (RIGHT / LEFT)

AÇIKLAMA DESCRIPTION	KANAT YÜKSEKLİĞİ SASH HEIGHT H (mm)	KOD CODE	SAĞ RIGHT	SOL LEFT
GU KASA ALT MENTEŞE GU BOTTOM HINGE FRAME	501-2200 mm	07.27.001	1	1
GU KASA BANT MENTEŞE FRENLİ-SAĞ GU REBATE CORNER WITH BRAKE-RIGHT		07.27.002	1	--
GU KASA ALT MENTEŞE KAPAĞI-SAĞ GU BOTTOM HINGE CAP SASH-RIGHT		07.27.003	1	--
GU KANAT BANT MENTEŞE FRENLİ-SOL GU REBATE CORNER HINGE WITH BRAKE-LEFT		07.27.013	--	1
GU KANAT ALT MENTEŞE KAPAĞI-SOL GU BOTTOM HINGE CAP SASH-LEFT		07.27.014	--	1
GU KASA ÜST/ORTA MENTEŞE-PİMSİZ GU FRAME TOP/MIDDLE HINGE-WITHOUT PIN		07.27.006	1	1
GU MENTEŞE PİMİ GU PIN FOR HINGE		07.27.007	1	1
GU UNIJET D KANAT ÜST MENTEŞE GU UNIJET D-TOP HINGE 9MM		07.27.005	1	1
GU KANAT ORTA MENTEŞE 12/20 GU MIDDLE HINGE SASH 12/20		07.27.008	1	1
GU KASA BANT MENTEŞE KAPAK TK.SAĞ GU REBATE CORNER HINGE CAP-RIGHT		07.27.004	1	--
GU KANAT BANT MENTEŞE KAPAK TK. SOL GU REBATE CORNER HINGE CAP-LEFT		07.27.015	--	1
GU ORTA MENTEŞE KAPAK TAKIMI GU MIDDLE HINGE CAP		07.27.009	1	1
GU KİLİT KARŞILIK GU LOCKING PLATE		07.27.011	2	2
GU İSPANYOLET GU ESPAGNOLETTE	501-600 mm	07.27.045	1	1
	601-800 mm	07.27.018	1	1
	801-900 mm	07.27.020	1	1
	901-1000 mm	07.27.021	1	1
	1001-1100 mm	07.27.016	1	1
	1101-1200 mm	07.27.010	1	1
	1201-1300 mm	07.27.022	1	1
	1301-1400 mm	07.27.023	1	1
	1401-1600 mm	07.27.024	1	1
	1601-1800 mm	07.27.024	1	1
	1801-2000 mm	07.27.025	1	1
2001-2200 mm	07.27.026	1	1	

*KOL SETE DAHİL DEĞİLDİR.KOL SEÇENEKLERİ; 07.05.41 - 07.05.42
HANDLE IS NOT INCLUDED IN THE SET.HANDLE OPTIONS; 07.05.41 - 07.05.42

*PVC KANALLI TEK AÇILIM SETİ İÇİN KANAT GENİŞLİĞİ L<1000MM OLMALIDIR.
DAHA BÜYÜK ÖLÇÜLER İÇİN TEKNİK OFİS İLE İRTİBATA GEÇİLEBİLİR.
PERIMETRIC GROOVE (16MM) SIDE HUNG OPENING KIT FOR L<1000MM. FOR L>1000MM PLEASE CONTACT TECHNICAL OFFICE.

PVC KANALLI PASİF KANAT AKSESUAR SEÇİM TABLOSU / PVC CHANNEL SECONDARY SASH LOCKING KIT TABLE

AÇIKLAMA DESCRIPTION	KOD CODE	KANAT YÜKSEKLİĞİ / SASH HEIGHT H (mt)			
		781-1450 mm		1451-2450 mm	
		SAĞ RIGHT	SOL LEFT	SAĞ RIGHT	SOL LEFT
GU KASA ALT MENTEŞE GU BOTTOM HINGE FRAME	07.27.001	1	1	1	1
GU KASA BANT MENTEŞE FRENLI-SAĞ GU REBATE CORNER WITH BRAKE-RIGHT	07.27.002	1	--	1	--
GU KASA BANT MENTEŞE KAPAK TK.SAĞ GU REBATE CORNER HINGE CAP-RIGHT	07.27.004	1	--	1	--
GU KANAT BANT MENTEŞE FRENLI-SOL GU REBATE CORNER HINGE WITH BRAKE-LEFT	07.27.013	--	1	--	1
GU KANAT BANT MENTEŞE KAPAK TK. SOL GU REBATE CORNER HINGE CAP-LEFT	07.27.015	--	1	--	1
GU KASA ÜST/ORTA MENTEŞE-PIMSİZ GU FRAME TOP/MIDDLE HINGE-WITHOUT PIN	07.27.006	1	1	1	1
GU MENTEŞE PİMİ GU PIN FOR HINGE	07.27.007	1	1	1	1
GU UNIJET D KANAT ÜST MENTEŞE GU UNIJET D-TOP HINGE 9MM	07.27.005	1	1	1	1
GU GİZLİ ORTA MENTEŞE-KANAT PARÇ. GU CONCEALED SASH SUPPORT	07.27.046	1	1	2	2
GU PLASTİK GİZLİ BASKI-KASA PARÇ. GU CONCEALED FRAME SUPPORT	07.27.047	1	1	2	2
GU ZH PASİF KANAT FİŞEK TAKIMI GU ZH SECOND SASH BOLT	07.27.038	1	1	1	1
GU FİŞEK SÜRGÜ KARŞILIK, AYARSIZ GU LOCKING PLATE FOR BOLT	07.27.039	2	2	2	2

AÇIKLAMA DESCRIPTION	KANAT YÜKSEKLİĞİ SASH HEIGHT H (mt)	KOD CODE	SAĞ RIGHT	SOL LEFT
GU İSPANYOLET GU ESPAGNOLETTE	781-950 mm	07.27.036	1	1
	951-1450 mm	07.27.019	1	1
	1451-1950 mm	07.27.035	1	1
	1951-2450 mm	07.27.047	1	1

AÇIKLAMA DESCRIPTION	KOD CODE	KANAT GENİŞLİĞİ / VENT WIDTH			
		300-750mm	751-950mm	951-1200mm	1201-1600mm
GU KİLİT KARŞILIK GU LOCKING PLATE	07.27.011	1	1	1	1
GU PASİF KANAT KÖŞE DÖNÜŞ KISA 215MM GU SECONDARY SASH CORNER DRIVE SHORT 215MM	07.27.059	1			
GU PASİF KANAT KÖŞE DÖNÜŞ UZUN 530MM GU SECONDARY SASH CORNER DRIVE LONG 530MM	07.27.060		1		
GU PASİF KANAT KÖŞE DÖNÜŞ UZUN 740MM GU SECONDARY SASH CORNER DRIVE LONG 740MM	07.27.061			1	
GU PASİF KANAT KÖŞE DÖNÜŞ UZUN 1050MM GU SECONDARY SASH CORNER DRIVE LONG 1050MM	07.27.062				1

PENCERE KOLLARI / WINDOW HANDLES

<p>07.05.25 GIESSE İSPANYOLET KOL (ÇİFT DİLLİ) GIESSE HANDLE FOR WINDOWS (DOUBLE RAIL) Renk / Colour : Siyah-Beyaz-Gri Black-White-Grey</p> <p>UNI CEI EN ISO / IEC 17050</p>	<p>07.05.33 GIESSE ANAHTARLI İSPANYOLET KOL (ÇİFT DİLLİ) GIESSE KEY HANDLE FOR WINDOWS (DOUBLE RAIL) Renk / Colour : Siyah-Beyaz-Gri Black-White-Grey</p>
<p>07.25.01 GIESSE TIJ BAĞLANTI PARÇASI GIESSE CONNECTION ROD Renk / Colour : Siyah / Black Malzeme / Material : Polyamid / Polyamide</p> <p>07.05.25 , 07.05.33 ve 07.05.34 Kol için / For Handle 07.05.25 , 07.05.33 and 07.05.34</p>	<p>07.05.34 GIESSE SÖKÜLEBİLİR KOL GÖVDESİ (ÇİFT DİLLİ) GIESSE REMOVABLE HANDLE BODY (DOUBLE RAIL) Renk / Colour : Siyah-Beyaz-Gri Black-White-Grey</p>
<p>07.05.29 RESCARA GLOBAL ANAHTARLI PENCERE KOLU (TEK DİLLİ) RESCARA GLOBAL KEY HANDLE FOR WINDOWS (SINGLE RAIL) Renk / Colour : Siyah-Beyaz-Gri Black-White-Grey</p> <p>EN 1670</p>	<p>07.05.35 GIESSE SÖKÜLEBİLİR KOL GIESSE REMOVABLE HANDLE Renk / Colour : Siyah Black</p>
<p>07.13.07 RESCARA KOL BAĞLANTI PARÇASI RESCARA CONNECTION PART FOR HANDLE Malzeme / Material : Zamak / Zamak</p> <p>07.05.28, 07.05.29 Kol için / For Handle 07.05.28, 07.05.29</p>	<p>07.05.30 RESCARA GLOBAL SÖKÜLEBİLİR KOL GÖVDESİ (ÇİFT DİLLİ) RESCARA GLOBAL REMOVABLE HANDLE BODY (DOUBLE RAIL) Renk / Colour : Siyah-Beyaz-Gri Black-White-Grey</p> <p>EN 1670</p>
<p>07.05.28 RESCARA GLOBAL PENCERE KOLU (TEK DİLLİ) RESCARA GLOBAL HANDLE FOR WINDOWS (SINGLE RAIL) Renk / Colour : Siyah-Beyaz-Gri Black-White-Grey</p> <p>EN 1670</p>	<p>07.05.31 RESCARA SÖKÜLEBİLİR KOL RESCARA REMOVABLE HANDLE Renk / Colour : Siyah / Black</p> <p>EN 1670</p>
<p>07.05.32 RESCARA GLOBAL PENCERE KOLU (ÇİFT DİLLİ) RESCARA GLOBAL HANDLE FOR WINDOWS (DOUBLE RAIL) Renk / Colour : Siyah-Beyaz-Gri Black-White-Grey</p> <p>EN 1670, 13126-8</p>	<p>07.13.08 RESCARA KOL BAĞLANTI PARÇASI RESCARA CONNECTION PART FOR HANDLE Renk / Colour : Siyah / Black Malzeme / Material : PVC</p> <p>07.05.30, 07.05.32 Kol için / For Handle 07.05.30, 07.05.32</p>

HOLD LINE PENCERE KOLLARI / HOLDLINE WINDOW HANDLES

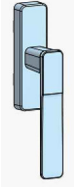

07.05.84.

HOLD LINE ÇİFT MAÇALI KOL
HOLD LINE FORK HANDLE

Renk / Colour : Boyalı-Siyah-Ham
Colour-Black-Raw



07.05.83.

HOLD LINE ÇİFT MAÇALI KİLİTLİ KOL
HOLD LINE FORK HANDLE WITH KEY

Renk / Colour : Boyalı-Siyah-Ham
Colour-Black-Raw

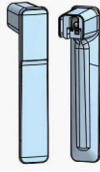

07.05.81.

HOLD LINE ÇİFT MAÇALI SÖKÜLEBİLİR KOL SAPI
HOLD LINE FORK DETACHABLE HANDLE ARM

Renk / Colour : Boyalı-Siyah-Ham
Colour-Black-Raw

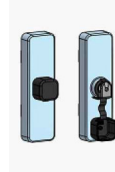

07.05.80.

HOLD LINE ÇİFT MAÇALI SÖKÜLEBİLİR KOL
GÖVDESİ TEK EKSEN
HOLD LINE FORK DETACHABLE HANDLE ARM
BODY SINGLECASEMENT

Renk / Colour : Boyalı-Siyah-Ham
Colour-Black-Raw



07.25.16.

KARE MİLLİ GEARBOX
SPINDLE GEARBOX

Renk / Colour : Boyalı-Siyah-Ham
Colour-Black-Raw



07.05.87.

HOLD LINE KARE MİLLİ SEKUSTİK KİLİTLİ KOL
HOLD LINE SPINDLE SECUSTUC HANDLE WITH KEY

Renk / Colour : Boyalı-Siyah-Ham
Colour-Black-Raw

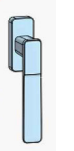

07.05.85.

HOLD LINE KARE MİLLİ SEKUSTİK KOL
HOLD LINE SPINDLE SECUSTUC HANDLE

Renk / Colour : Boyalı-Siyah-Ham
Colour-Black-Raw

PVC KANAL İÇİN PENCERE AÇILIM SETLERİ / WINDOW OPENING SETS FOR PVC CHANNEL



07.05.41

RESCARA AKUSTİK PENCERE KOLU
RESCARA ACOUSTIC HANDLE

Renk / Colour : Siyah-Beyaz-Gri
Black-White-Grey



07.05.42

RESCARA AKUSTİK PENCERE KOLU
RESCARA ACOUSTIC HANDLE

Renk / Colour : Siyah-Beyaz-Gri
Black-White-Grey

İSPANYOLET KİLİTLEME PARÇALARI / LOCKING KITS



07.13.03

PİM
LOCK PIN

Malzeme / Material : Zamak / Zamak



07.13.06

GIESSE PİM
GIESSE ADJUSTABLE LOCKING PAWL

Malzeme / Material : Zamak / Zamak

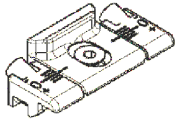

07.09.07

GIESSE AYARLI PİM KARŞILIĞI
GIESSE ADJUSTABLE SINGLE STRIKER

Malzeme / Material : Zamak / Zamak

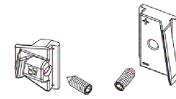

07.09.08

GIESSE ARKA KİLİTLEME
GIESSE BURGLAR BOLT

Malzeme / Material : Zamak / Zamak

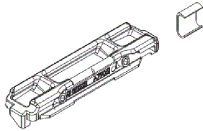

18.06.01

GIESSE KARŞILIK
GIESSE STRIKER

Malzeme / Material : Paslanmaz çelik ve zamak
Stainless steel and zamak



07.09.11

RESCARA SABİT KARŞILIK
RESCARA FIXED STRIKER

Malzeme / Material : Zamak / Zamak



18.07.01

GIESSE SÜRGÜ SETİ
GIESSE BOLT FOR LEAF

Malzeme / Material : Zamak ve polyamid
Zamak and polyamide

Pasif kanat için / For secondary sash

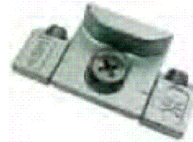

07.09.12

RESCARA AYARLI KARŞILIK
RESCARA ADJUSTABLE STRIKER

Malzeme / Material : Zamak / Zamak



07.21.03

RESCARA KÖŞE DÖNME
RESCARA CORNER DRIVE

Malzeme / Material : Zamak / Zamak



07.21.02

GIESSE KÖŞE DÖNME
GIESSE CORNER DRIVE

Malzeme / Material : Zamak / Zamak



07.09.13

RESCARA ARKA KİLİTLEME
RESCARA BURGLAR BOLT





Malzeme / Material : Zamak / Zamak

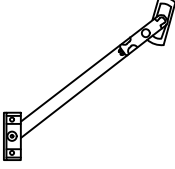
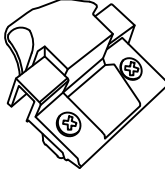

07.06.78

RESCARA MICROVENTİLASYON
RESCARA MICROVENTILATION

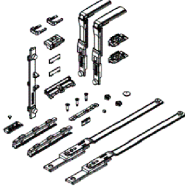
Malzeme / Material : Zamak / Zamak





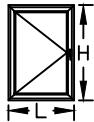

 <p>07.07.02 VASİSTAS MAKAS ARM FOR BOTTOM-HUNG WINDOWS Renk / Colour : Siyah-Beyaz-Gri Black-White-Grey</p>	 <p>07.08.01 RESCARA VASİSTAS MANDAL RESCARA DEVICE FOR CLOSING BOTTOM-HUNG WINDOWS Renk / Colour : Siyah-Beyaz-Gri Black-White-Grey</p>
 <p>07.07.08 SINIRLAYICI MAKAS LIMITER Malzeme / Material : Gümüş- Paslanmaz Çelik Silver - Stainless Steel</p>	 <p>07.07.09 GIESSE VASİSTAS MAKAS GIESSE ARM FOR BOTTOM-HUNG WINDOWS Renk / Colour : Siyah-Beyaz-Gri Black-White-Grey</p>
 <p>07.07.11 GIESSE VASİSTAS PENCERE SETİ GIESSE BOTTOM HUNG WINDOW SET Kol ve menteşe sete dahil değildir. Handle and hinge is not included in the set</p>	 <p>11.02.34 RESCARA KANAT DESTEK TAKOZU RESCARA VENT SUPPORT PIECE Malzeme / Material : PVC Renk / Colour : Siyah/Black</p>





ÇİFT DİLLİ KOL VE KİLİTLEME SETİ SEÇİM TABLOSU
DOUBLE RAILED HANDLE AND LOCKING KIT TABLE

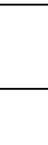

			TEMEL SET MAIN SET	İLAVE ÜRÜNLER ADDITIONAL PRODUCTS	
KOD CODE	AÇIKLAMA DESCRIPTION	ÜRÜN RESMİ PRODUCT IMAGE	H<1200mm L<1000mm	1200mm < H < 2700 mm	1000mm < L < 1400 mm
07.05.25	GIESSE ÇİFT DİLLİ KOL GIESSE DOUBLE RAIL HANDLE		1		
07.25.01	GIESSE KOL BAĞLANTISI GIESSE ROD CONNECTION PIECES		1		
07.13.06	GIESSE AYARLI PİM GIESSE ADJUSTABLE LOCKING PAWL		2	2	2
07.09.11	RESCARA SABİT KARŞILIK RESCARA FIXED STRIKER		2	2	2
07.09.07	GIESSE AYARLI PİM KARŞILIĞI GIESSE ADJUSTABLE SINGLE STRIKER				2
07.21.02	GIESSE KÖŞE DÖNME GIESSE/RESCARA CORNER DRIVE				2
11.02.34	RESCARA KANAT DESTEK TAKOZU RESCARA VENT SUPPORT PIECE		1		

***Giesse kol ve kilitleme aksesuarları 25 I 07 tij profili ile kullanılmalıdır.
Giesse handle and locking accessories should be used with 25 I 07 rod profile.

TEK DİLLİ KOL VE KİLİTLEME SETİ SEÇİM TABLOSU SINGLE RAILED HANDLE AND LOCKING KIT TABLE					
			TEMEL SET MAIN SET	İLAVE ÜRÜNLER ADDITIONAL PRODUCTS	
KOD CODE	AÇIKLAMA DESCRIPTION	ÜRÜN RESMİ PRODUCT IMAGE	H<1200mm L<1000mm	1200mm < H < 2700 mm	1000mm < L < 1400 mm
07.05.28 07.05.29	RESCARA TEK DİLLİ KOL RESCARA SINGLE RAIL HANDLE		1		
07.13.07	RESCARA KOL BAĞLANTI PARÇASI RESCARA CONNECTION PART FOR HANDLE		1		
07.13.06	GIESSE AYARLI PİM GIESSE ADJUSTABLE LOCKING PAWL		2	2	2
07.09.11	RESCARA SABİT KARŞILIK RESCARA FIXED STRIKER		2	2	2
07.09.12	RESCARA AYARLI KARŞILIK RESCARA ADJUSTABLE STRIKER				2
07.21.03	RESCARA KÖŞE DÖNME RESCARA CORNER DRIVE				2
11.02.34	RESCARA KANAT DESTEK TAKOZU RESCARA VENT SUPPORT PIECE		1		

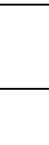
ÇİFT/TEK AÇILIM PASİF KANAT AKSESUAR SEÇİM TABLOSU SECONDARY SASH LOCKING KIT TABLE					
			TEMEL SET MAIN SET	İLAVE ÜRÜNLER ADDITIONAL PRODUCTS	
KOD CODE	AÇIKLAMA DESCRIPTION	ÜRÜN RESMİ PRODUCT IMAGE	H<1200mm L<1000mm	1200mm < H < 2700 mm	1000mm < L < 1400 mm
18.07.01	GIESSE SÜRGÜ SETİ GIESSE BOLT FOR LEAF		1		
18.06.01	GIESSE KARŞILIK GIESSE STRIKER		2		
07.21.02	GIESSE KÖŞE DÖNME PARÇASI GIESSE CORNER DRIVE				2
07.09.07	GIESSE AYARLI PİM KARŞILIĞI GIESSE ADJUSTABLE SINGLE STRIKER				2
07.09.08	GIESSE ARKA KİLİTLEME GIESSE BURGLAR BOLT			1	

***Giesse kol ve kilitleme aksesuarları 25 I 07 tij profili ile kullanılmalıdır.

Giesse handle and locking accessories should be used with 25 I 07 rod profile

KAPI KOLLARI / DOOR HANDLES



07.14.06

GIESSE KAPI KOLU
GIESSE DOOR HANDLE

Renk / Colour : Siyah-Beyaz-Gri
Black-White-Grey



07.14.07

RESCARA GLOBAL KAPI KOLU
RESCARA GLOBAL DOOR HANDLE

Renk / Colour : Siyah-Beyaz-Gri
Black-White-Grey



07.14.08

RESCARA MULETA KAPI KOLU
RESCARA GLOBAL DOOR HANDLE

Renk / Colour : Siyah-Beyaz-Gri
Black-White-Grey

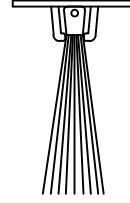

17.02.01

KAPI ALTI FIRÇASI
BRUSH FOR DOORS

Malzeme / Material : Polipropilen / Polypropylene

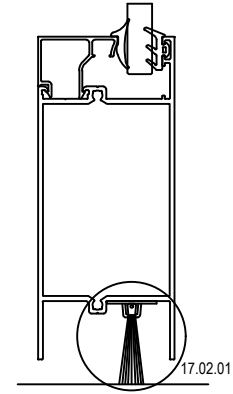

Ölçek/Scale: 1/1

KAPI KOLLARI / DOOR HANDLES



07.17.19

AKBANK KAPI KOLU
DOOR HANDLE

Renk / Colour : Siyah-Beyaz-Gri-Eloksal
Black-White-Grey-Anodized

Ölçüler / Dimensions: H:200 cm



07.13.10

AKBANK KOL APARATI
DOOR HANDLE

Renk / Colour : Siyah-Beyaz-Gri-Eloksal
Black-White-Grey-Anodized

KOD CODE	Ø (mm)	KIVRIK KOL DOOR HANDLE	
		A (mm)	B (mm)
07.17.10	25	200	130
07.17.11	25	300	130
07.17.02	25	400	130
07.17.27	25	500	160

KOD CODE	Ø (mm)	V KOL DOOR HANDLE		
		A (mm)	B (mm)	C (mm)
07.17.06	25	200	130	80
07.17.29	25	250	130	80
07.17.30	25	300	130	80
07.17.31	30	400	160	100

KOD CODE	Ø (mm)	U KOL DOOR HANDLE	
		A (mm)	B (mm)
07.17.08	25	200	80
07.17.35	25	300	80
07.17.36	30	400	100

KOD CODE	Ø (mm)	YARIM AY KOL DOOR HANDLE		
		A (mm)	B (mm)	C (mm)
07.17.32	25	200	130	80
07.17.20	25	300	130	80
07.17.33	30	350	160	100

KOD CODE	Ø (mm)	YAY KOL DOOR HANDLE	
		A (mm)	B (mm)
07.17.37	80	400	350
07.17.22	80	500	450
07.17.38	80	600	550
07.17.39	80	700	650
07.17.40	80	800	750

KOD CODE	Ø (mm)	BASTON KOL DOOR HANDLE		
		A (mm)	B (mm)	C (mm)
07.17.23	25	900	180	80
07.17.34	25	1000	180	80

KAPI KİLİTLERİ / DOOR LOCKS

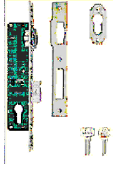

18.01.09
MAKARALI KİLİT
MORTISE LOCK (WITH ROLLER)

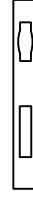

18.02.24
MAKARALI KİLİT KARŞILIĞI
STRIKER FOR ROLLER LOCK

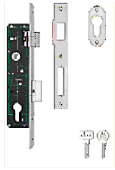

18.01.08
DİLLİ KİLİT
MORTISE LOCK

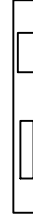

18.02.25
DİLLİ KİLİT KARŞILIĞI
STRIKER FOR MORTISE LOCK

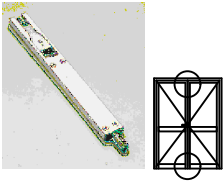

18.03.01
KAPI SÜRGÜSÜ (UZUN)
BOLT FOR DOORS (LONG)

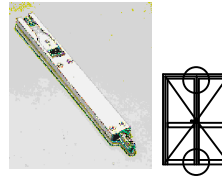

18.03.06
KAPI SÜRGÜSÜ (KISA)
BOLT FOR DOORS (SHORT)

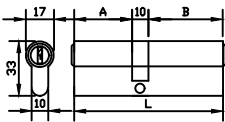

18.04.18
BAREL
CYLINDER

Malzeme / Material : Krom-Nikel / Chrome-Nickel

A	B	L
26	50	86

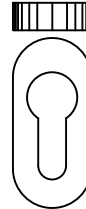

18.05.02
BAREL AYNASI
CYLINDER COVER

Renk / Colour : Siyah-Beyaz-Gri
Black-White-Grey

**İÇE AÇILIM BİNİLİ DETAY İÇİN
**INWARD OPENING DOOR DETAIL

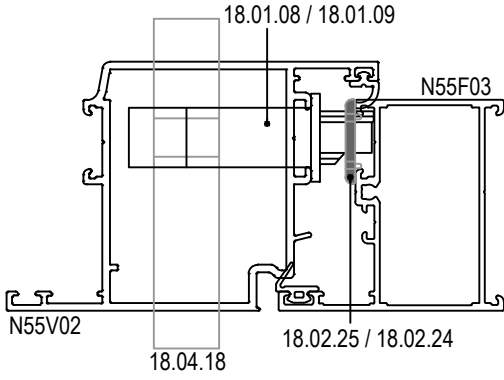

**İÇE AÇILIM BİNİLİ ORTA BİRLEŞİM DETAYI İÇİN (N55A01)
**INWARD OPENING DOOR DETAIL (N55A01)

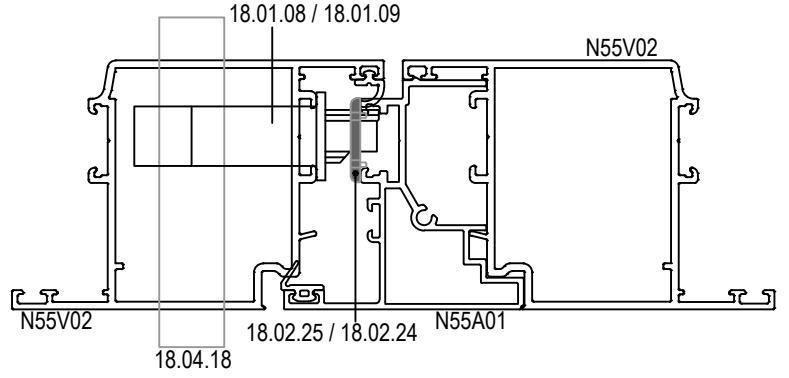

**DIŞA AÇILIM BİNİLİ DETAY İÇİN
**OUTWARD OPENING DOOR DETAIL

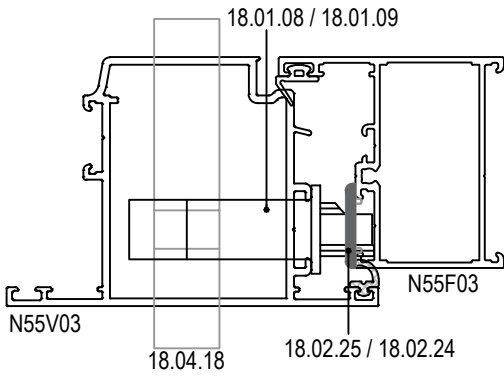

**DIŞA AÇILIM BİNİLİ ORTA BİRLEŞİM DETAYI İÇİN (N55 A 01)
**OUTWARD OPENING DOOR DETAIL (N55 A 01)

