

MİMARİ KATALOG
ARCHITECTURAL CATALOGUE

Alüminyum Sürme Sistemleri
Aluminium Sliding Systems

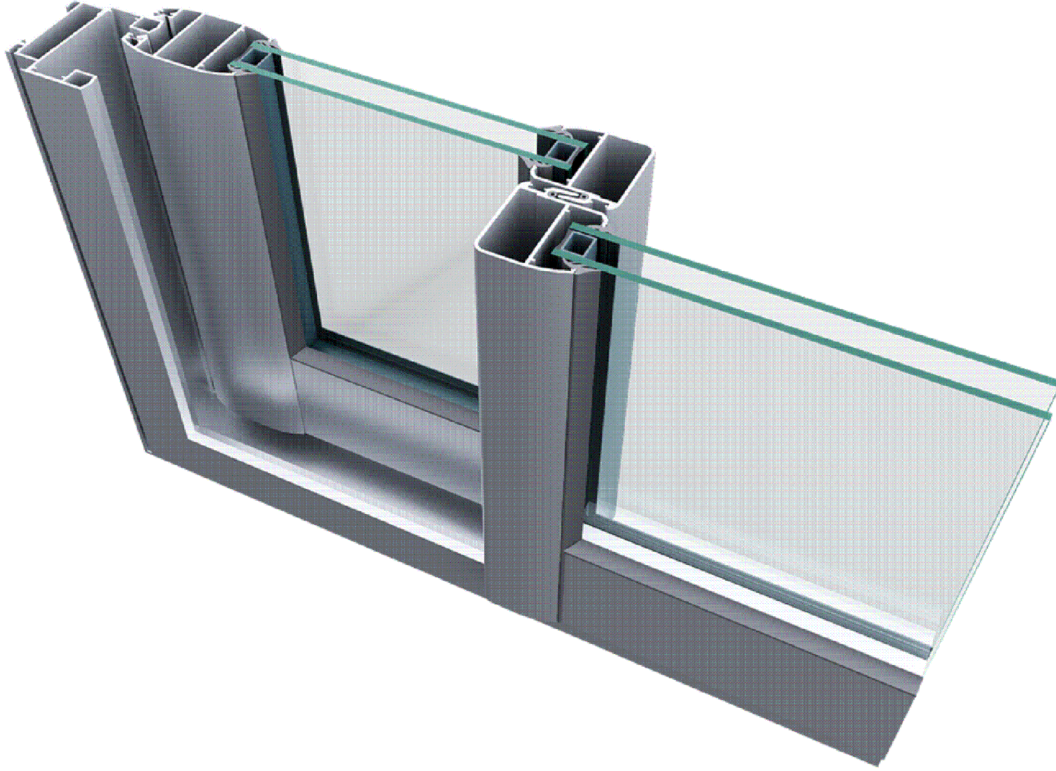

RS58

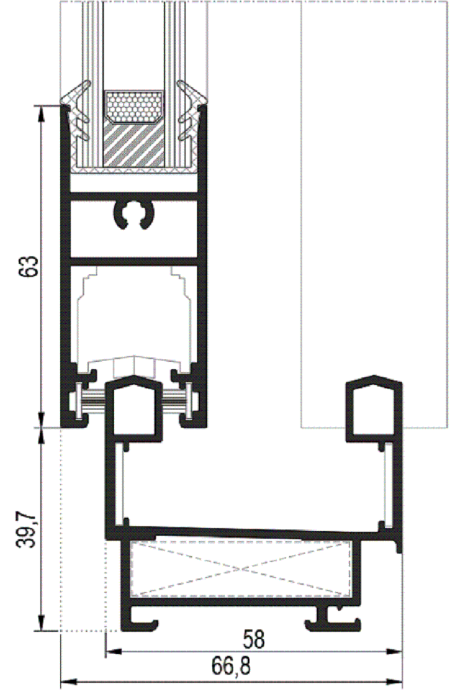
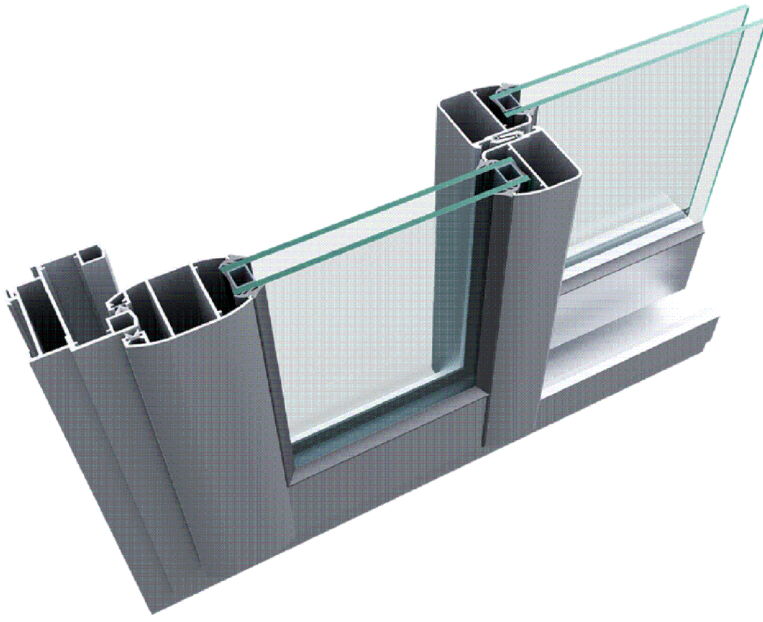

TEKNİK ÖZELLİKLER / TECHNICAL PROPERTIES

KASA DERİNLİĞİ / <i>FRAME DEPTH</i>	min.58 mm - max.105 mm
KANAT DERİNLİĞİ / <i>VENT DEPTH</i>	min.39,6 mm - max.81,2 mm
PROFİL ET KALINLIĞI / <i>PROFILE WALL THICKNESS</i>	1,5/1,8 mm
CAM KALINLIĞI / <i>GLASS THICKNESS</i>	5 / 8 / 17 / 20 / 24 mm

KULLANIM SEÇENEKLERİ / <i>APPLICATION ALTERNATIVES</i>	KAPI <i>DOOR</i>	PENCERE <i>WINDOW</i>
BASİT SÜRME / <i>SLIDING</i>	•	•
90° KANAT BİRLEŞİMİ / <i>90° VENT COMBINATION</i>	•	•
45° KANAT BİRLEŞİMİ / <i>45° VENT COMBINATION</i>	•	•
CAM ÇITALI KANAT / <i>VENT WITH GLAZING BEAD</i>	•	•
CAM ÇITASIZ KANAT / <i>VENT WITHOUT GLAZING BEAD</i>	•	•
SABİT İLE BİRLEŞİM / <i>COMBINATION WITH FIXED PART</i>	•	•
3 RAYLI KASA / <i>3 RAILED FRAME</i>	•	•
SİNEKLİK / <i>INSECT SCREEN</i>	•	•

RÜZGAR YÜKÜNE GÖRE KULLANIM LİMİTLERİ GRAFİĞİ USAGE DIAGRAM FOR THE WIND LOAD

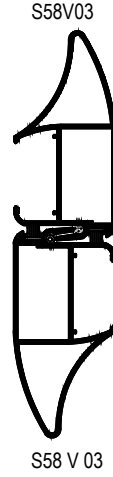
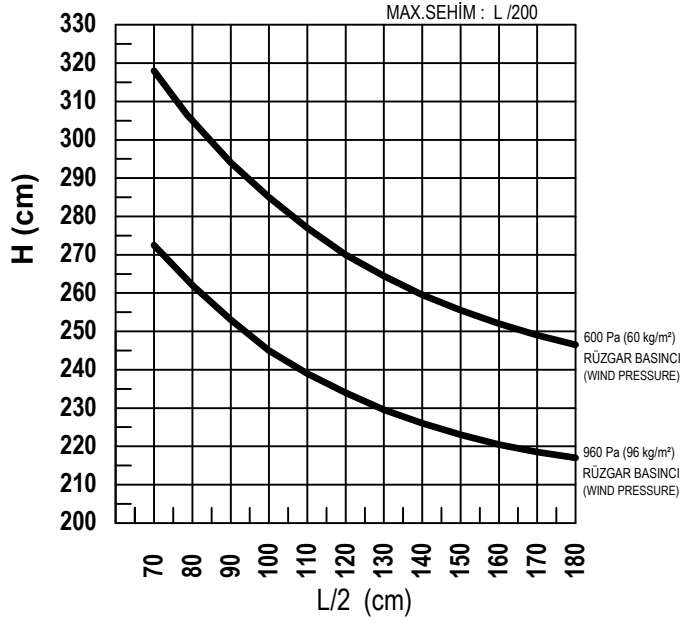
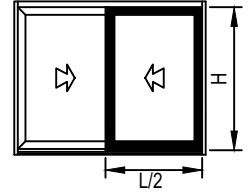

S58V03 Jx: 24,667 cm⁴
S58V03 Jx: 24,667 cm⁴
TOPLAM Jx: 49,334 cm⁴

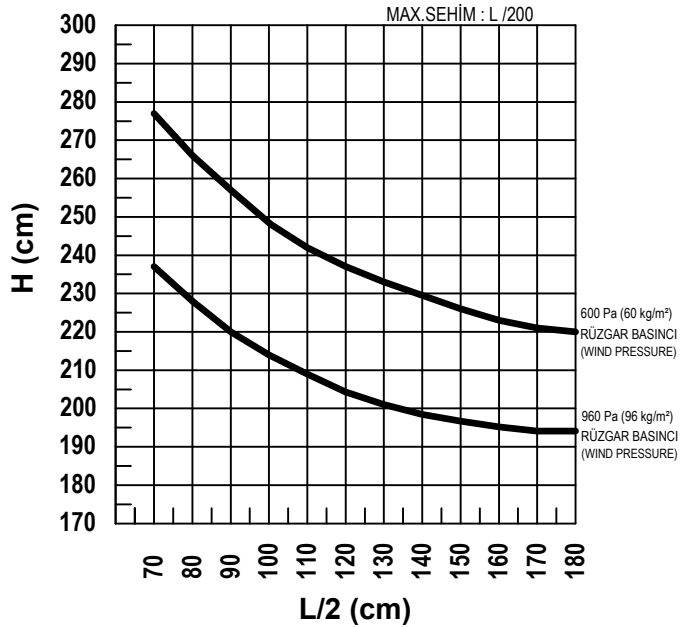

S58 V 02 Jx: 7,490 cm⁴
S58 V 03 Jx: 24,667cm⁴
TOPLAM Jx: 32,157cm⁴

*Rüzgar yükü ve cam ebatlarına göre kullanılacak cam kombinasyonu için, cam tedarikçisinden onay alınmalıdır.
Approval should be obtained from a glass supplier for the glass combination to be used according to the wind load and glass dimensions.

*Kanat takozlama ve camlama tipi, açılım aksesuar ve rulman limitleri ayrıca kontrol edilmelidir.
Vent wedging and glazing types, as well as opening accessory and pulley limits must also be checked.

RÜZGAR YÜKÜNE GÖRE KULLANIM LİMİTLERİ GRAFİĞİ
USAGE DIAGRAM FOR THE WIND LOAD

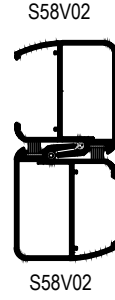
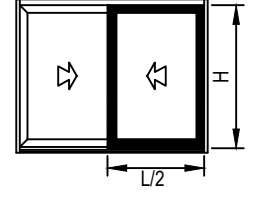
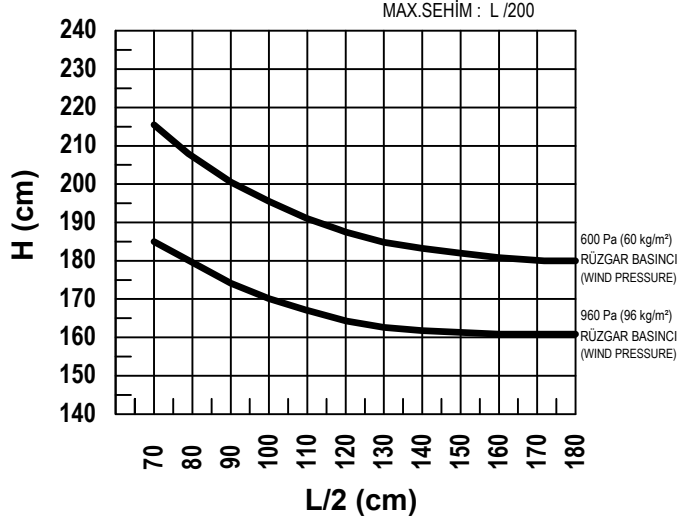

S58 V 02 Jx: 7,640 cm⁴
S58 V 02 Jx: 7,640 cm⁴
TOPLAM Jx:15,280 cm⁴

*Rüzgar yükü ve cam ebatlarına göre kullanılacak cam kombinasyonu için, cam tedarikçisinden onay alınmalıdır.
Approval should be obtained from a glass supplier for the glass combination to be used according to the wind load and glass dimensions.

*Kanat takozlama ve camlama tipi, açılım aksesuar ve rulman limitleri ayrıca kontrol edilmelidir.
Vent wedging and glazing types, as well as opening accessory and pulley limits must also be checked.

SİSTEM TİPOLOJİSİ
SYSTEM TYPOLOGY

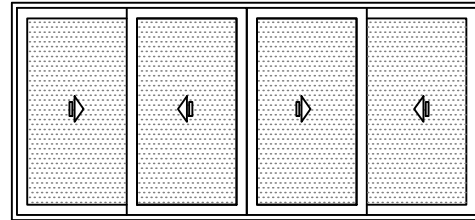
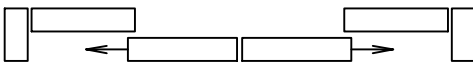
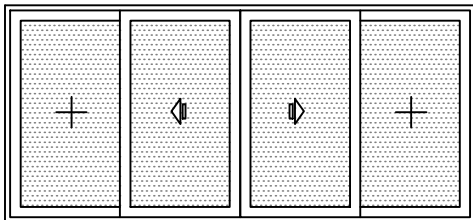
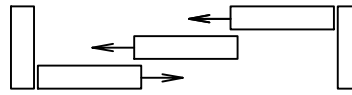
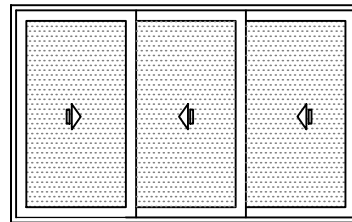
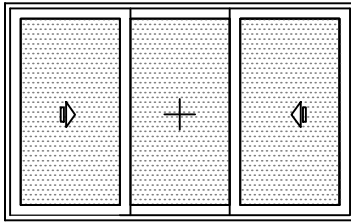
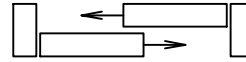
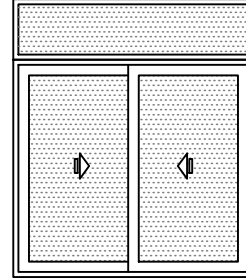
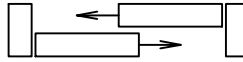
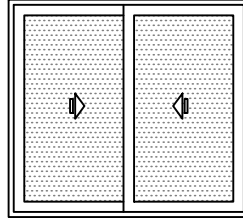
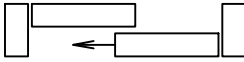
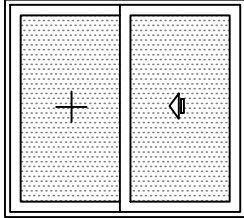

MİMARİ KATALOG
ARCHITECTURAL CATALOGUE

Alüminyum Sürme Sistemleri
Aluminium Sliding Systems

RS58

PROFİLLER

PROFILES

KOD / CODE	AĞIRLIK (kg/m) / WEIGHT	Jxx cm ⁴	Jyy cm ⁴	L m	
S58F01	1,167	19,950	9,850	6	
S58F09	1,163	20,470	9,850	6	
S58F10	1,339	30,150	10,580	6	
S58F15	1,497	40,250	11,960	6	

S58F01

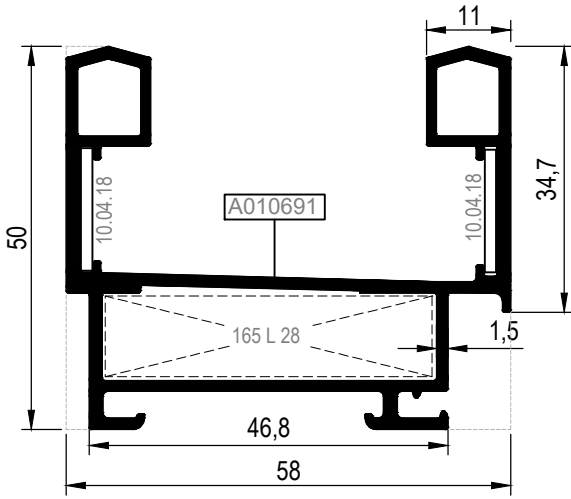

S58F09

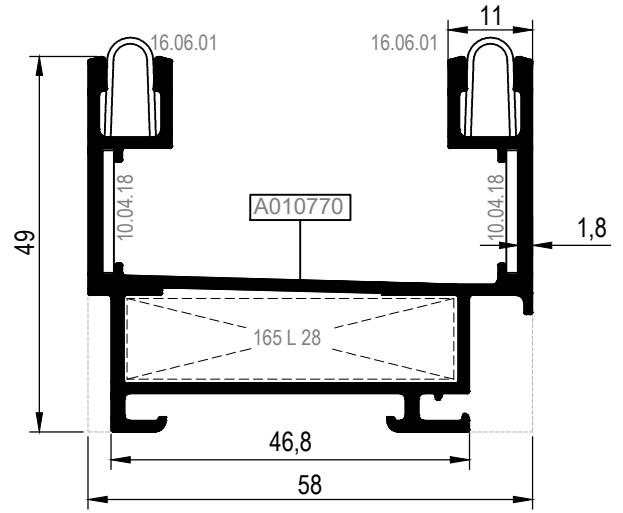

S58F10

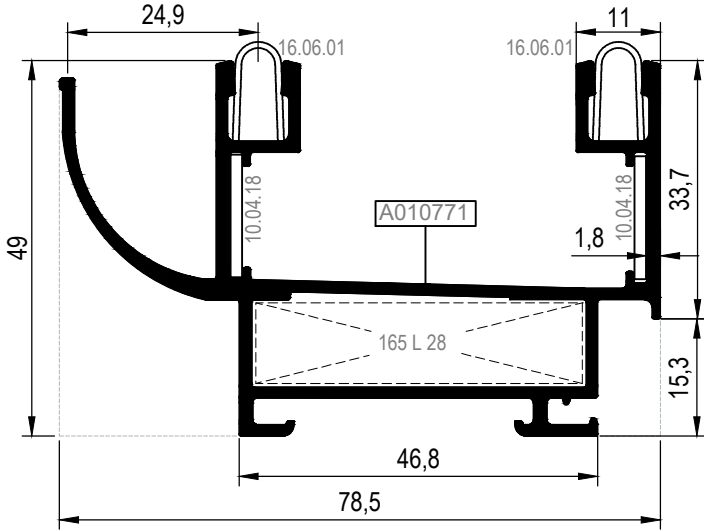

*S58F15

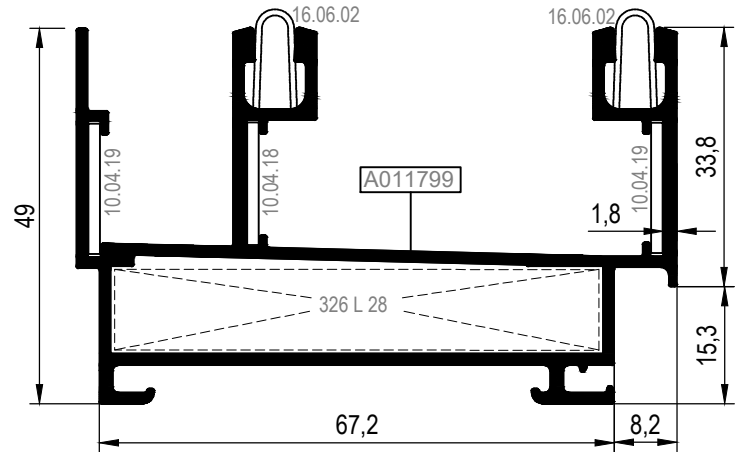

***S58 F 15 kodlu profil ile 16.06.02 çelik ray kullanılmalıdır.
The profile S58 F 15 should be used with 16.06.02 steel rail.

Nr		L m	KESİM ÖLÇÜSÜ CUTTING SIZE	AKS. KODU ACS. CODE
S58F01	A010691	25L28(A010542)	43,3 mm	165 L 28
S58F09	A010770	25L28(A010542)		
S58F10	A010771	25L28(A010542)	63,8 mm	326 L 28
S58F15	A011799	25L28(A010542)		

KOD / CODE	AĞIRLIK (kg/m) / WEIGHT	Jxx cm ⁴	Jyy cm ⁴	L m	
S58F11	1,440	21,410	13,570	6	
S58F05	1,347	28,790	10,510	6	
S58F12	1,510	46,530	12,040	6	
S58F16	1,524	44,891	12,736	6	

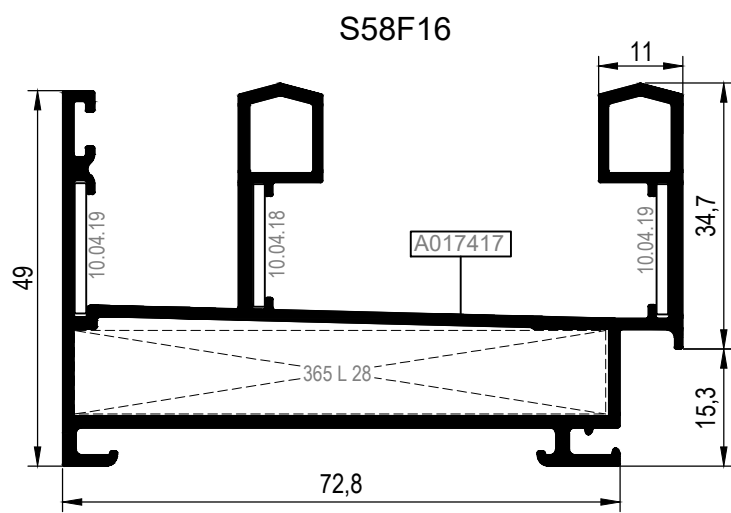
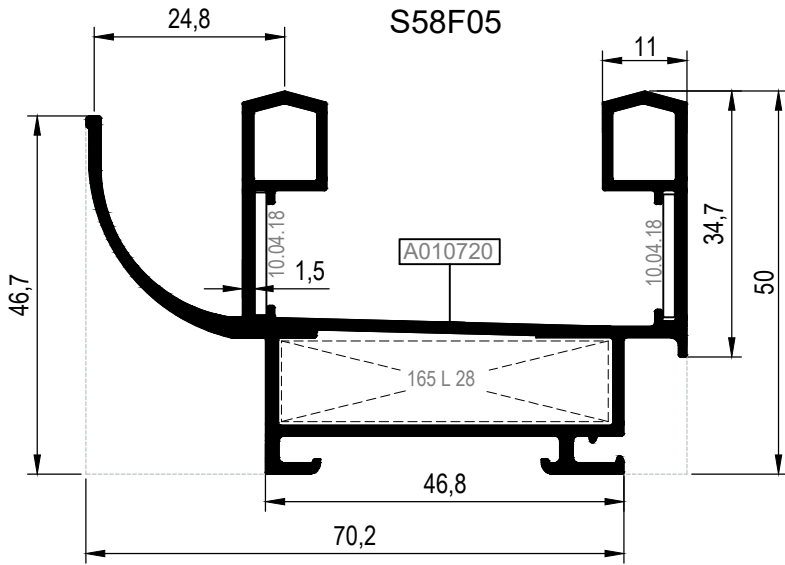
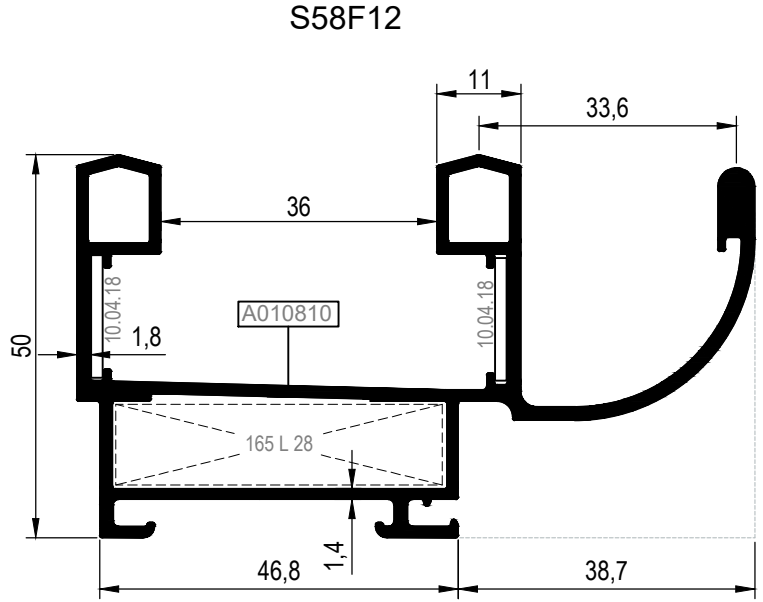
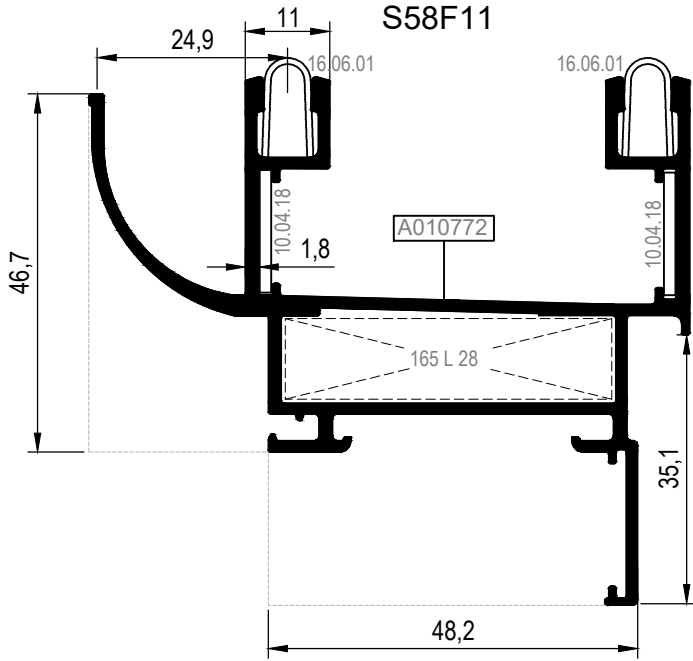

Nr		L m	KESİM ÖLÇÜSÜ CUTTING SIZE	AKS. KODU ACS. CODE
S58F11	A010772	25L28(A010542)	43.3 mm	165 L 28
S58F05	A010720	25L28(A010542)		
S58F12	A010810	25L28(A010542)	69,35 mm	365 L 28
S58F16	A017417	25L28(A010542)		

KOD / CODE	AĞIRLIK (kg/m) / WEIGHT	Jxx cm ⁴	Jyy cm ⁴	L m	
S58F07	1,843	61,220	14,670	6	
S58F03	2,041	85,700	15,750	6	
S58F13	2,052	78,040	27,810	6	

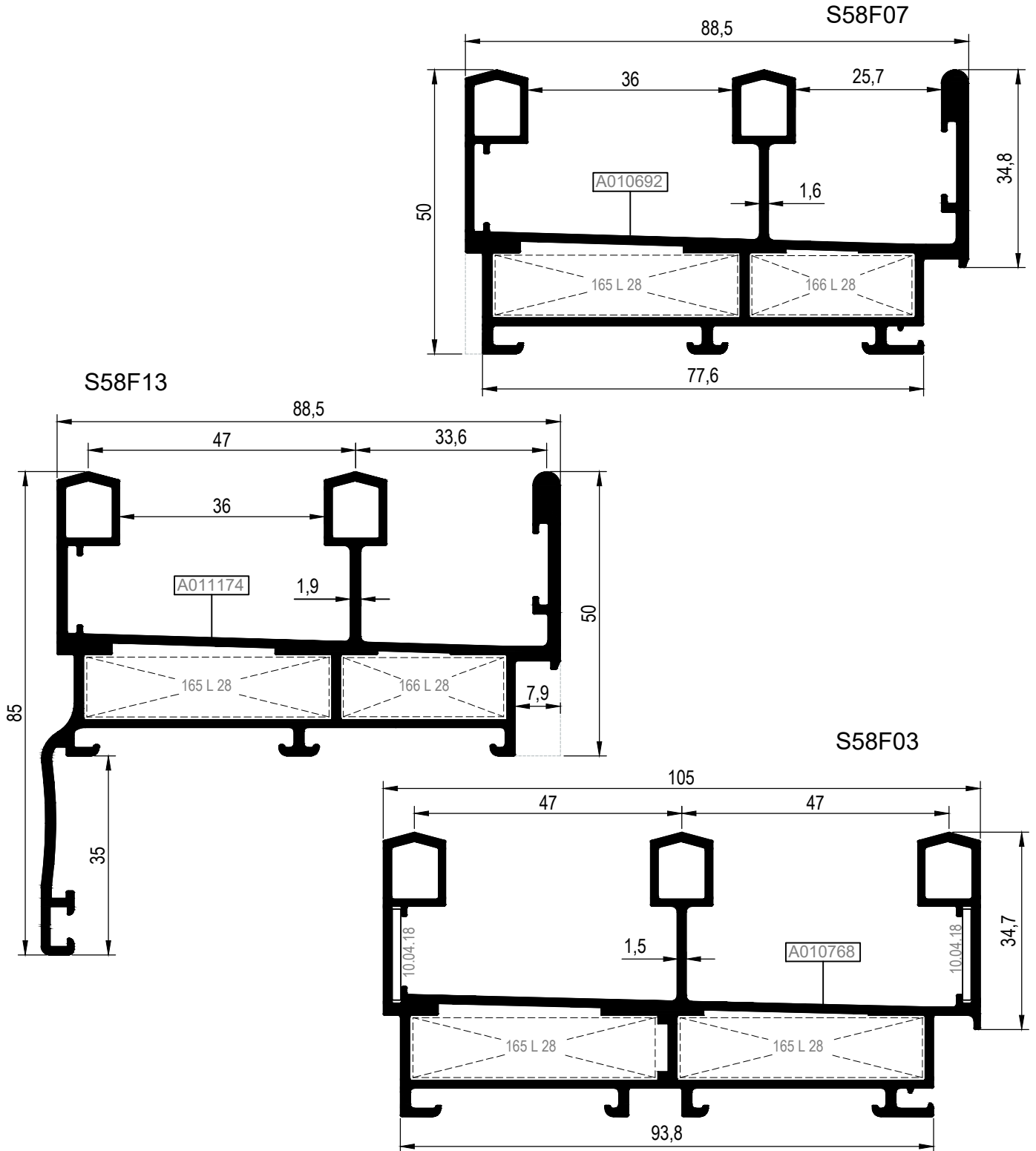

Nr		L m	KEŞİM ÖLÇÜSÜ CUTTING SIZE	AKS. KODU ACS. CODE
S58F03	A010768	25L28(A010542)	43,3 mm	165 L 28
S58F07	A010692	25L28(A010542)	43,3 mm	165 L 28
		25L28(A010542)	28,9 mm	166 L 28
S58F13	A011174	25L28(A010542)	43,3 mm	165 L 28
		25L28(A010542)	28,9 mm	166 L 28

KOD / CODE	AĞIRLIK (kg/m) / WEIGHT	Jxx cm4	Jyy cm4	L m	
S58V01	0,953	8,290	10,240	6	
S58V04	1,265	14,140	15,810	6	
S58V08	1,018	9,010	14,960	6	
S58V11	1,174	10,280	20,690	6	

S58V01

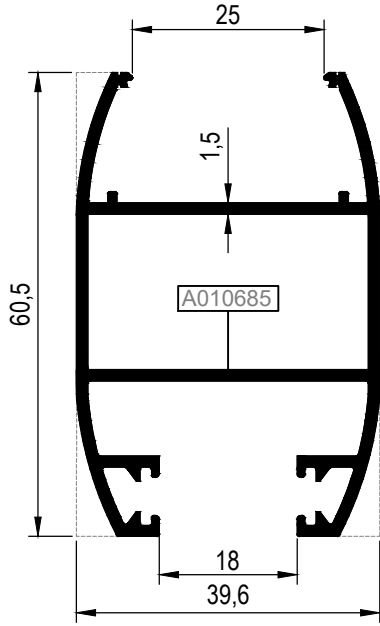

S58V04

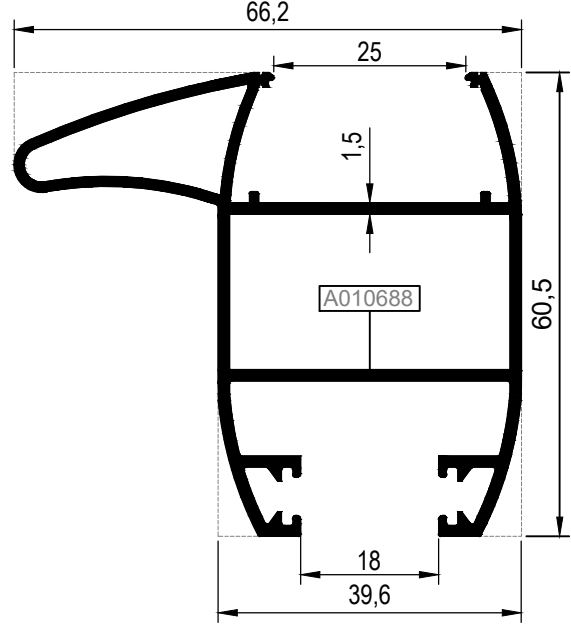

S58V08

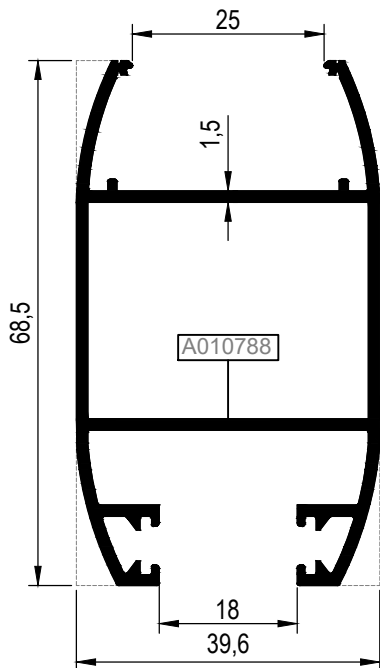

S58V11

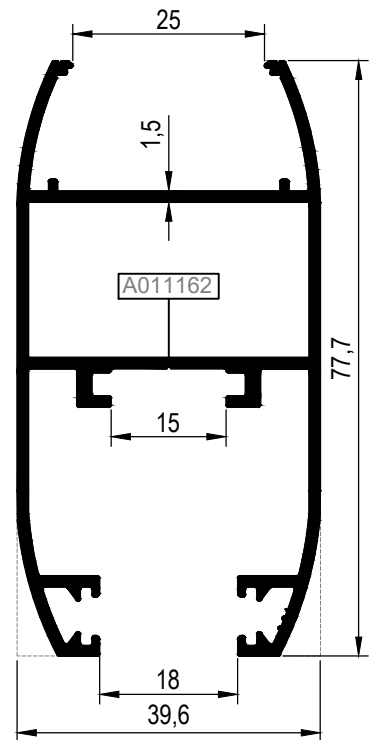

KOD / CODE	AĞIRLIK (kg/m) / WEIGHT	Jxx cm ⁴	Jyy cm ⁴	L m	
S58V02	0,780	4,040	7,640	6	
S58V03	1,229	5,370	24,667	6	
S58V09	1,097	4,632	18,460	6	
S58V10	1,140	6,190	25,780	6	

S58V02

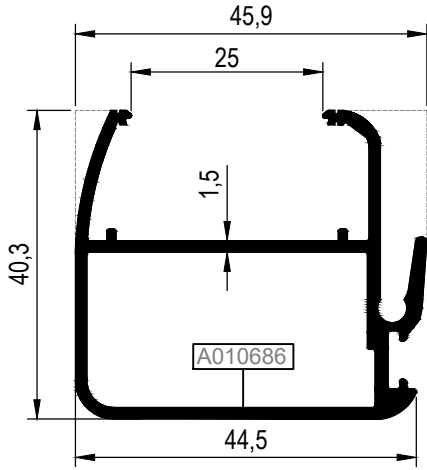

S58V03

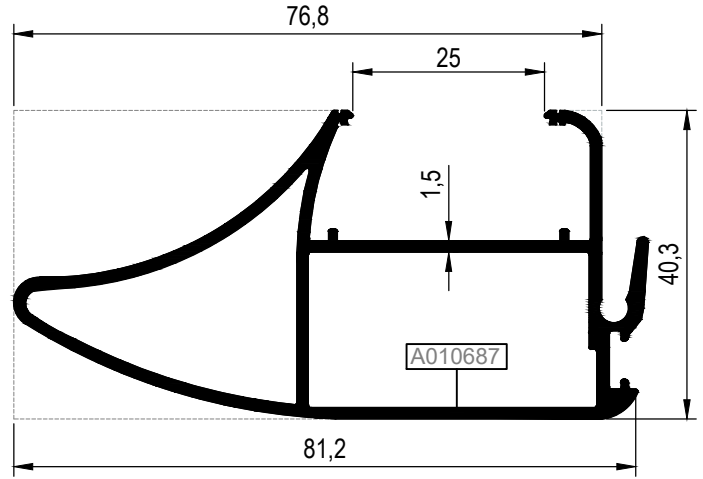

S58V10

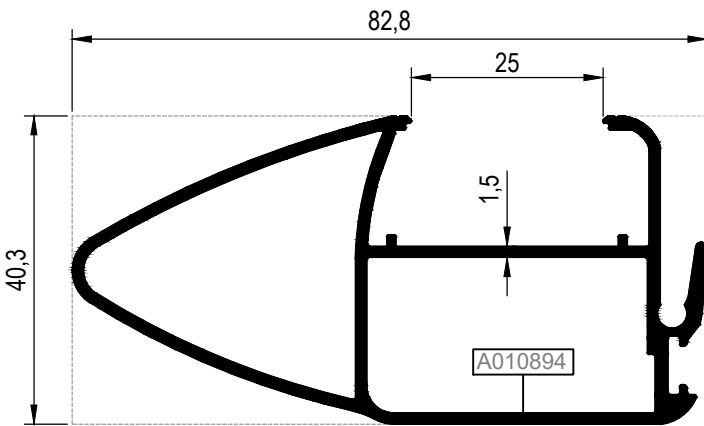

S58V09

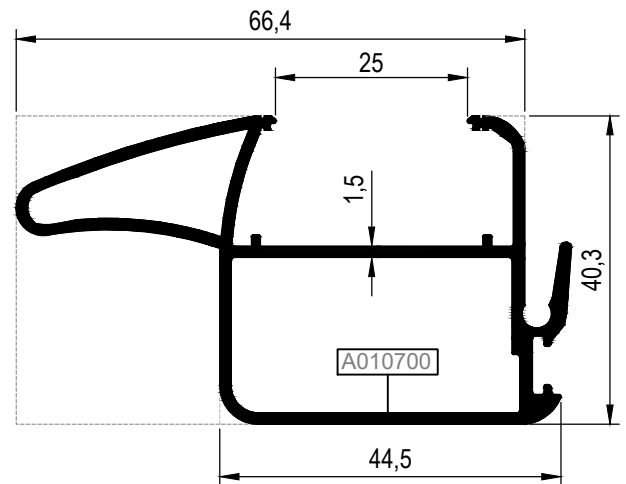

KOD / CODE	AĞIRLIK (kg/m) / WEIGHT	Jxx cm ⁴	Jyy cm ⁴	L m
S58V07	0,960	10,504	4,799	6
S58M01	0,962	12,750	4,770	6

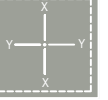

S58V07

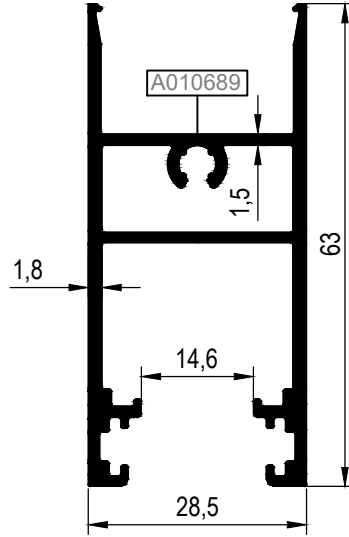

S58M01

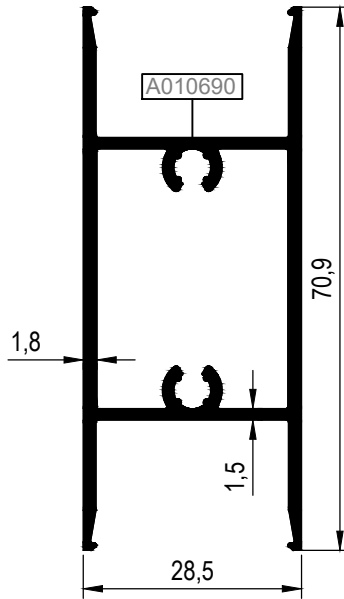

KOD / CODE	AĞIRLIK (kg/m) / WEIGHT	Jxx cm ⁴	Jyy cm ⁴	L m	
S58V12	0,994	8,239	11,443	6	
S58A10	0,510	3,136	2,463	6	
25G36	0,121	----	----	6	

S58V12

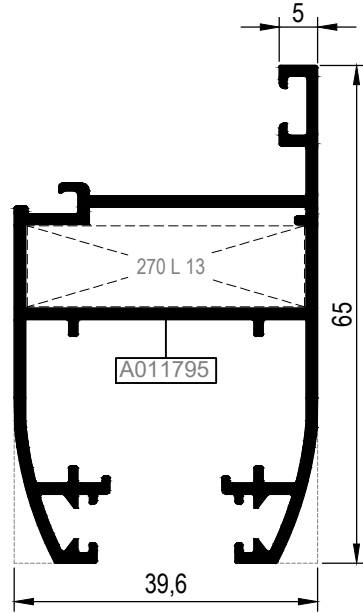

S58A10

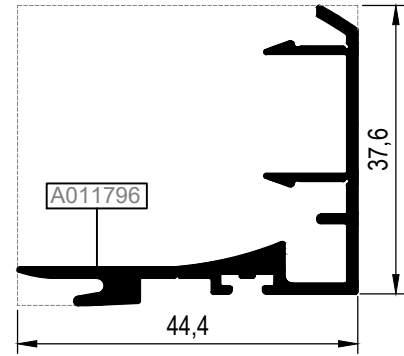

25G36

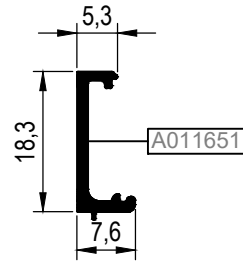

Nr		L m	KESİM ÖLÇÜSÜ CUTTING SIZE	AKS. KODU ACS. CODE
S58V12	A011795	25L13(A002058)	36,2 mm	270 L 13

KOD / CODE	AĞIRLIK (kg/m) / WEIGHT	Jxx cm4	Jyy cm4	L m	
S58A01	0,362	----	----	6	
S58A03	0,533	----	----	6	
S58A04	0,379	----	----	6	

S58A01

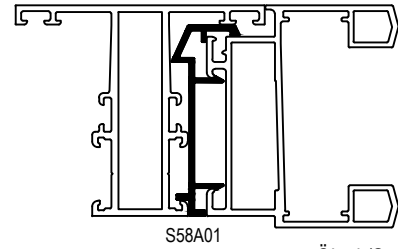
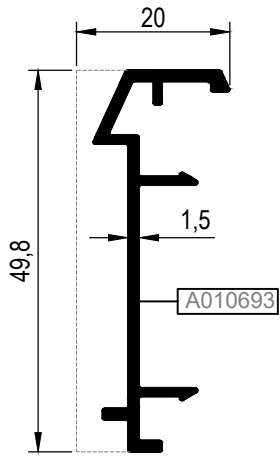

S58A01

Ölçek/Scale: 1:2

S58A03

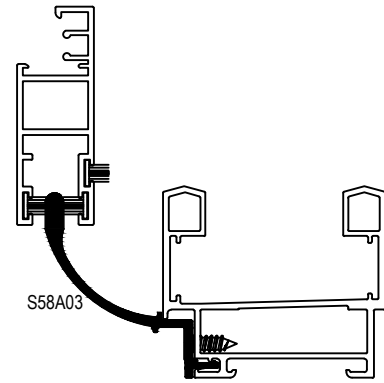
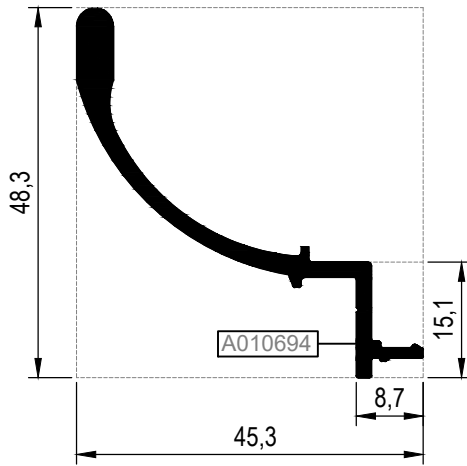

S58A03

Ölçek/Scale: 1:2

S58A04

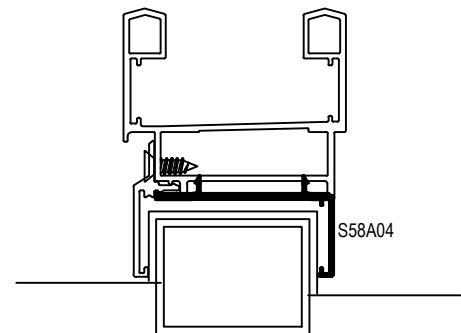
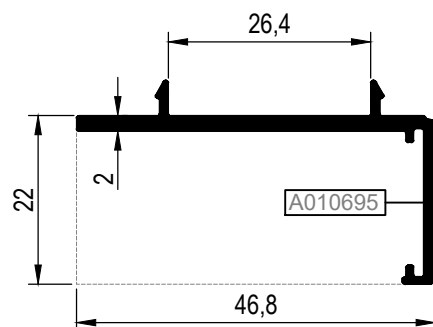

S58A04

Ölçek/Scale: 1:2

KOD / CODE	AĞIRLIK (kg/m) / WEIGHT	Jxx cm ⁴	Jyy cm ⁴	L m	
S58A05	0,215	----	----	6	
S58A06	0,365	----	----	6	
S58A07	0,370	----	----	6	

S58A05

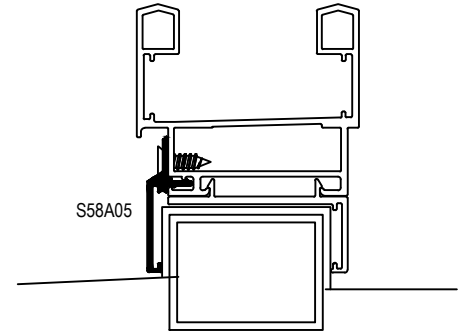
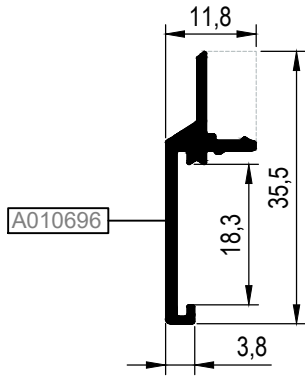

Ölçek/Scale: x

S58A06

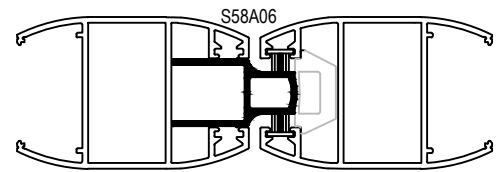
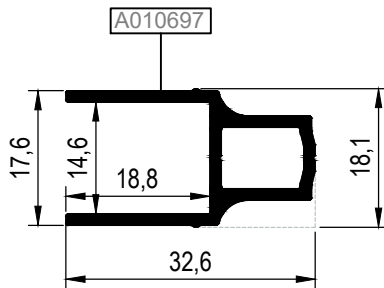

Ölçek/Scale: x

S58A07

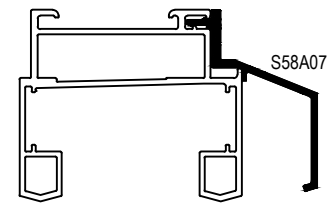
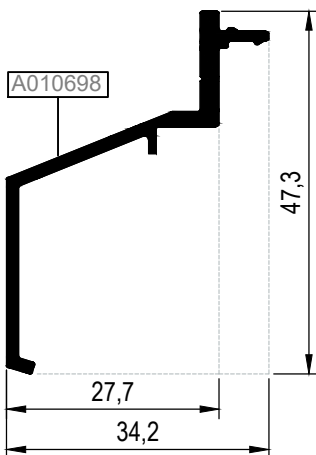

Ölçek/Scale: x

ADAPTÖR VE TİJ PROFİLLERİ

ADAPTER AND SLIDING ROD PROFILES

RS58

KOD / CODE	AĞIRLIK (kg/m) / WEIGHT	Jxx cm ⁴	Jyy cm ⁴	L m
S58A08	0,352	----	----	6
S58A11	0,389	----	----	6
25I07	0,143	----	----	6

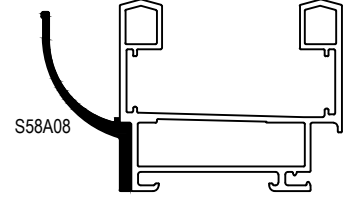
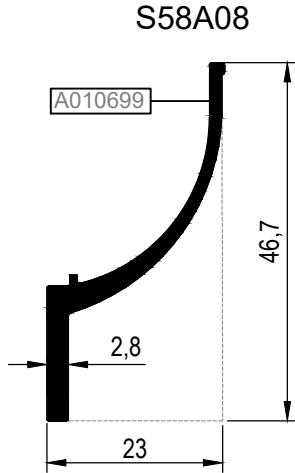
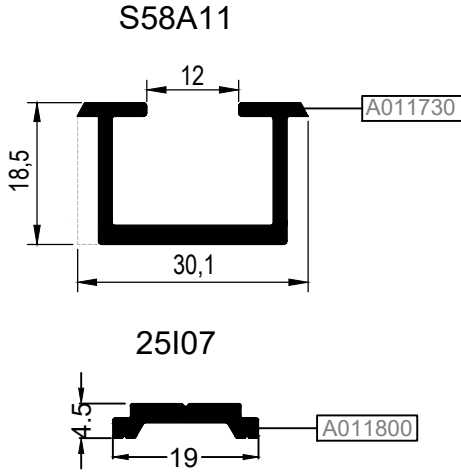
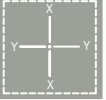

Ölçek/Scale: 1:2

KÖŞE TAKOZLARI (CORNER CLEATS)		
PROFİL KODU (PROFILE CODE)	25L28	25L13
FABRİKA KODU (FACTORY CODE)	A010542	A002058
AĞIRLIK (WEIGHT)	3,689 kg/m	3,561 kg/m
ÇİZİM (DRAWING)		

KÖŞE TAKOZLARI (CORNER CLEATS)				
Nr		L m	KESİM ÖLÇÜSÜ CUTTING SIZE	AKS. KODU ACS. CODE
S58F01	A010691	25L28(A010542)	43,3 mm	165 L 28
S58F03	A010768	25L28(A010542)	43,3 mm	165 L 28
S58F05	A010720	25L28(A010542)	43,3 mm	165 L 28
S58F07	A010692	25L28(A010542)	43,3 mm	165 L 28
			28,9 mm	166 L 28
S58F09	A010770	25L28(A010542)	43,3 mm	165 L 28
S58F10	A010771	25L28(A010542)	43,3 mm	165 L 28
S58F11	A010772	25L28(A010542)	43,3 mm	165 L 28
S58F12	A010810	25L28(A010542)	43,3 mm	165 L 28
S58F13	A011174	25L28(A010542)	43,3 mm	165 L 28
			28,9 mm	166 L 28
S58F15	A011799	25L28(A010542)	63,8 mm	326 L 28
S58F16	A017417	25L28(A010542)	69,35 mm	365 L 28
S58V12	A011795	25L13(A002058)	36,2 mm	270 L 13

MİMARİ KATALOG
ARCHITECTURAL CATALOGUE

Alüminyum Sürme Sistemleri
Aluminium Sliding Systems

RS58

DETAYLAR

DETAILS

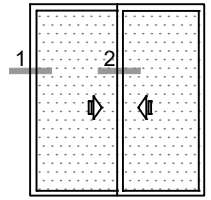
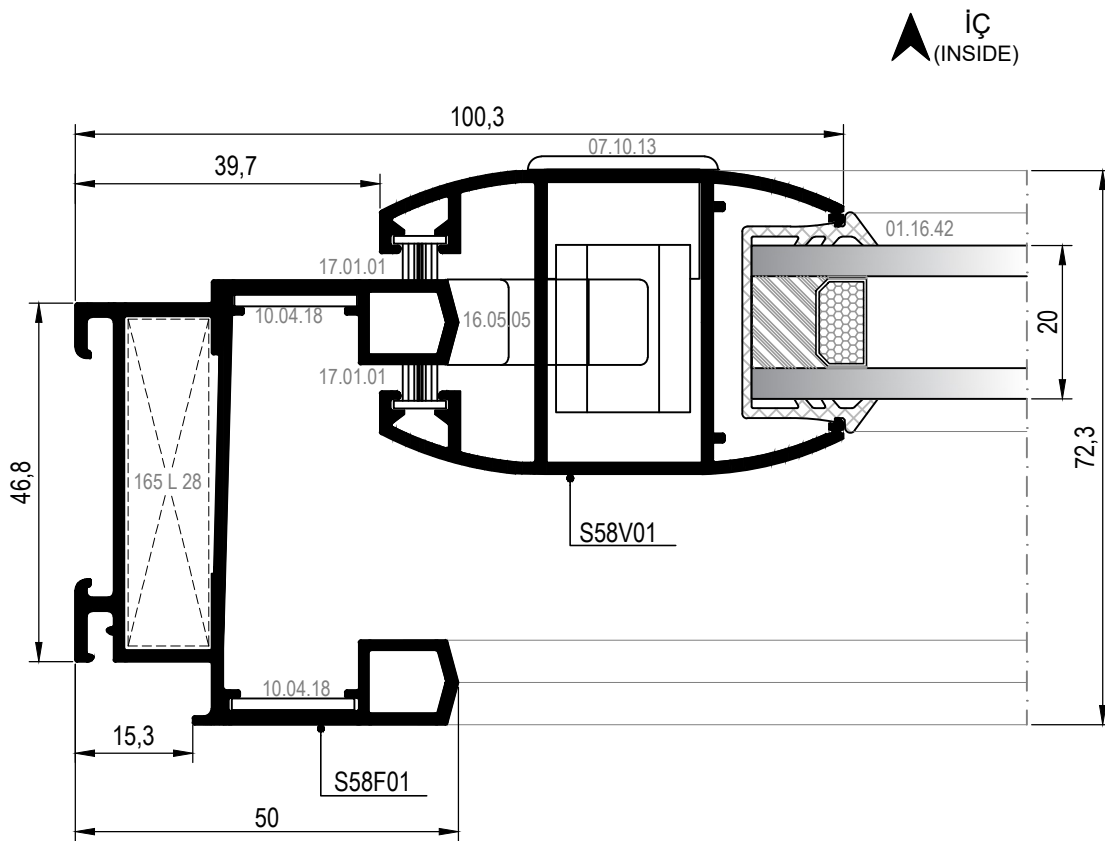

① DETAYI
DETAIL

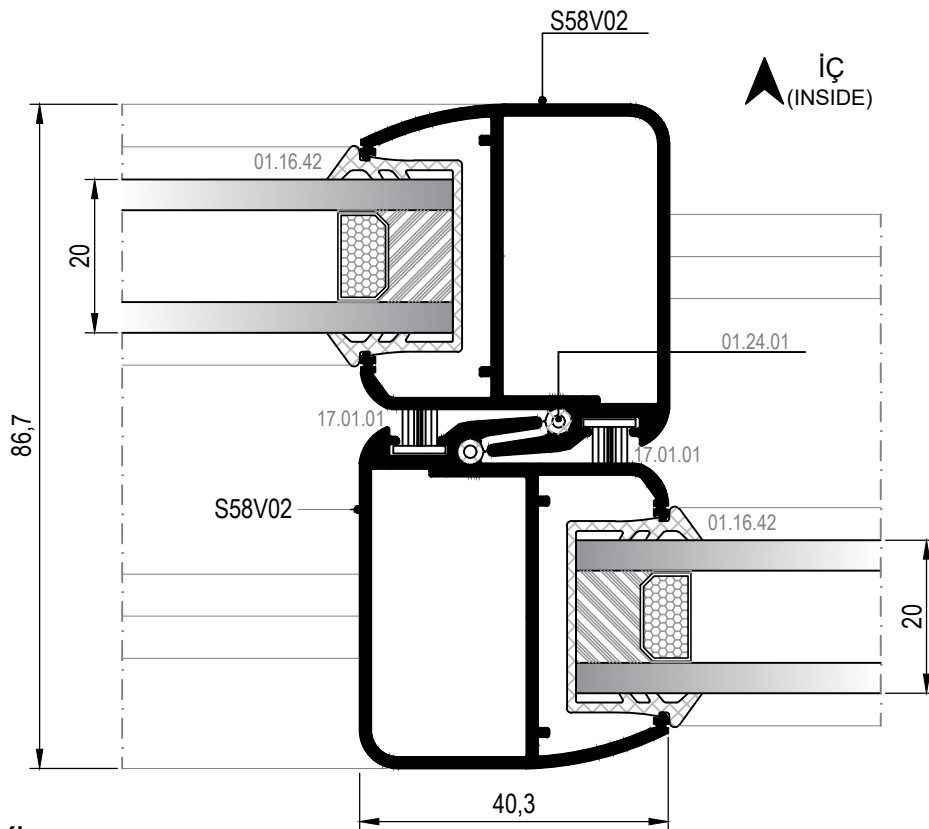

② DETAYI
DETAIL

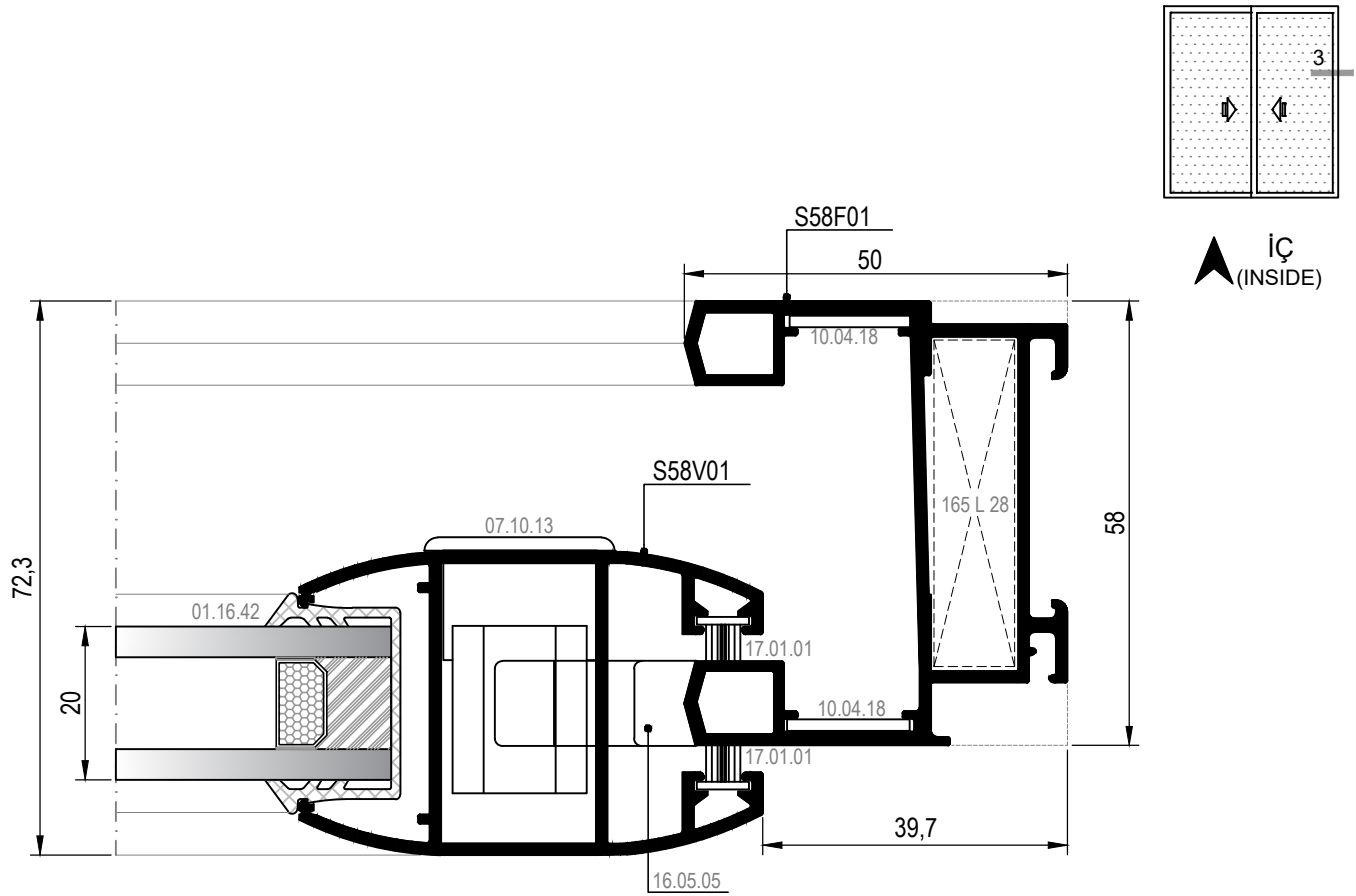

③ DETAYI
DETAIL

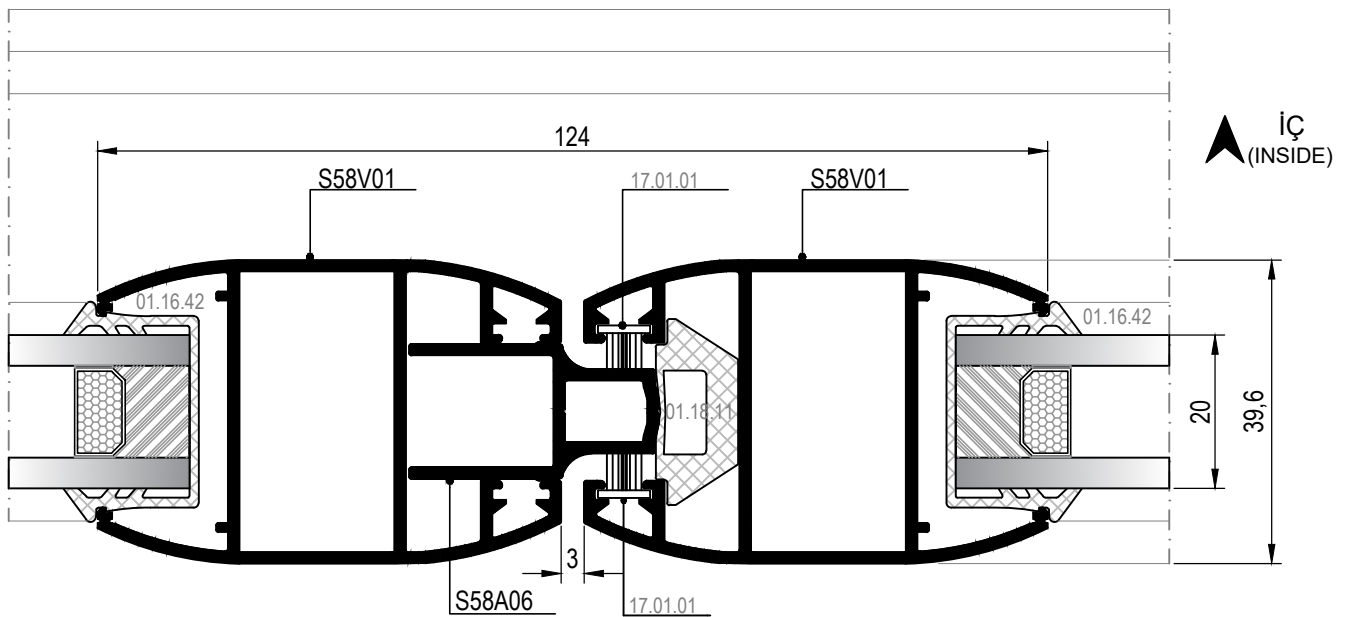
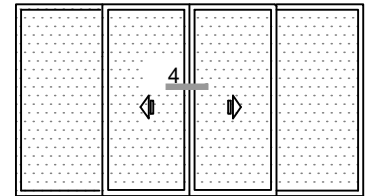

④ DETAYI
DETAIL

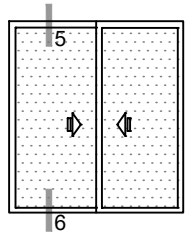
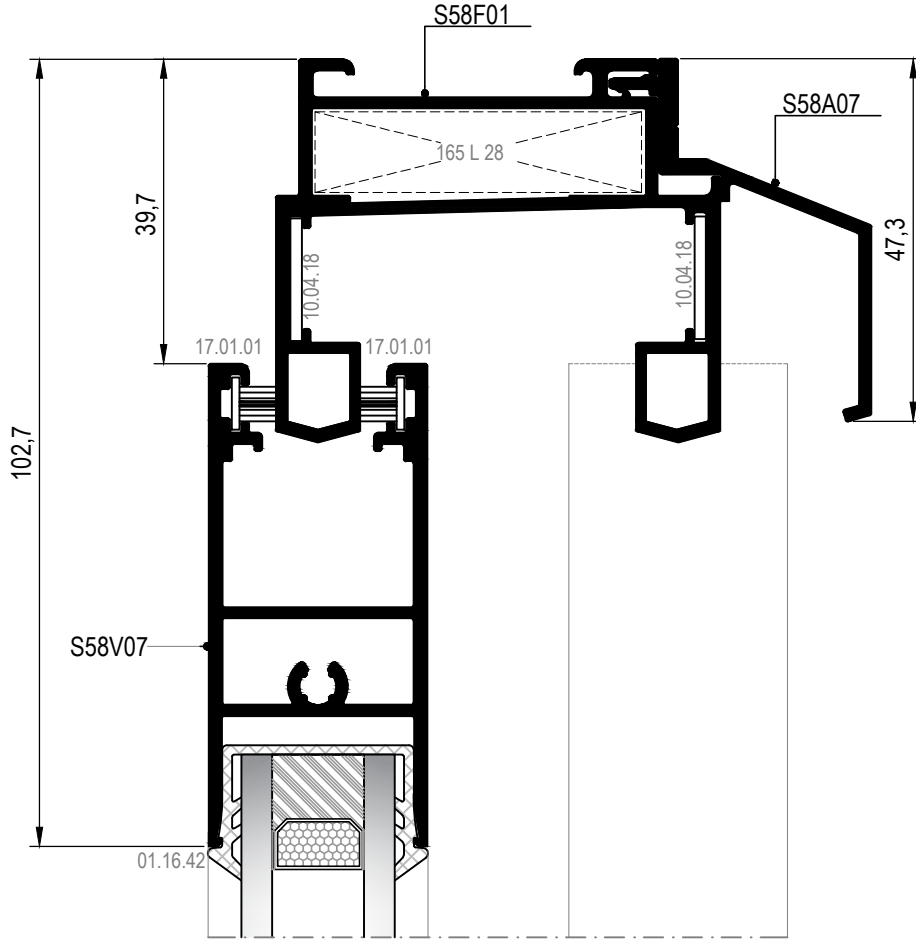

DIŞ
(OUTSIDE) ➤

⑤ DETAYI
DETAIL

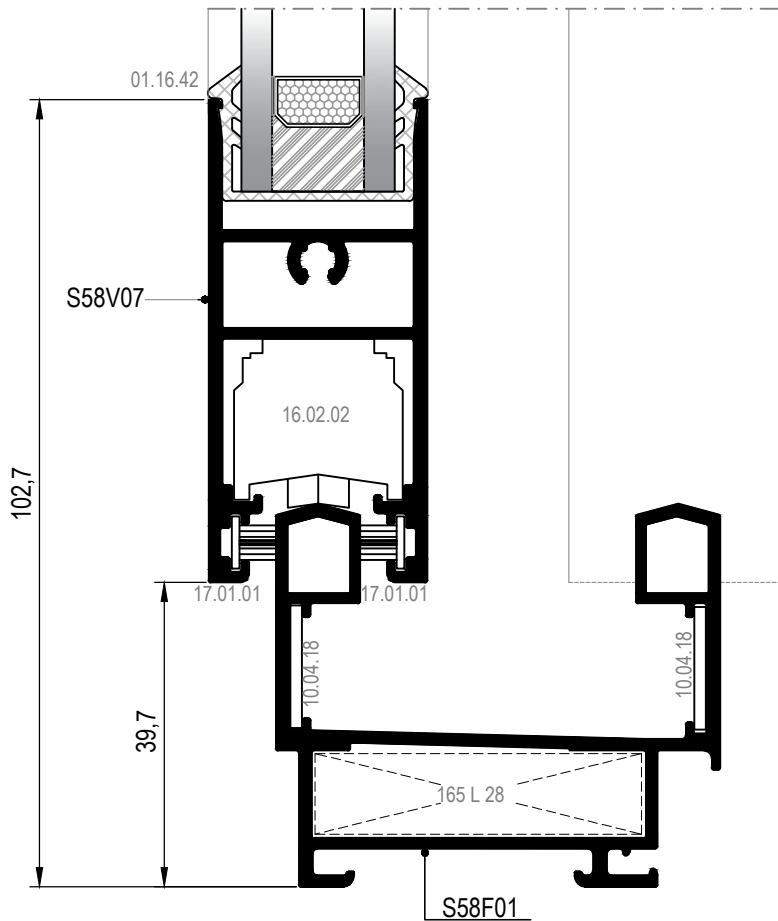

DIŞ
(OUTSIDE) ➤

⑥ DETAYI
DETAIL

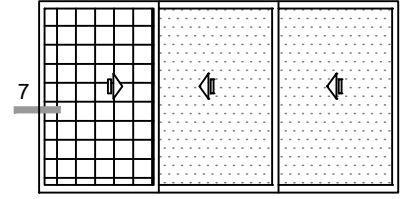

İÇ
(INSIDE)

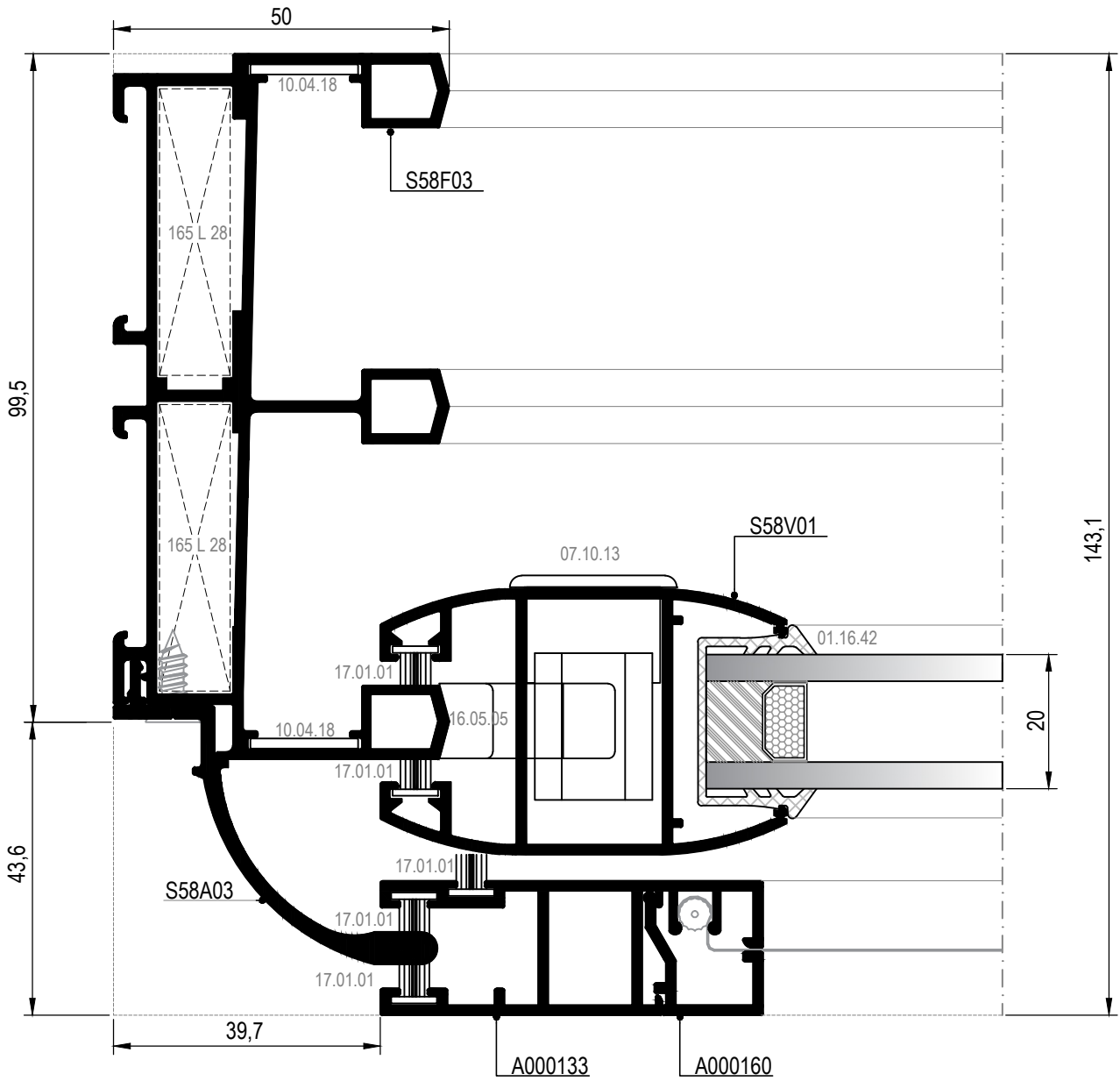

7 DETAYI
DETAIL

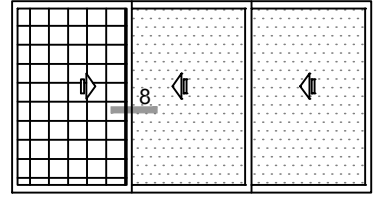

▲ İÇ
(INSIDE)

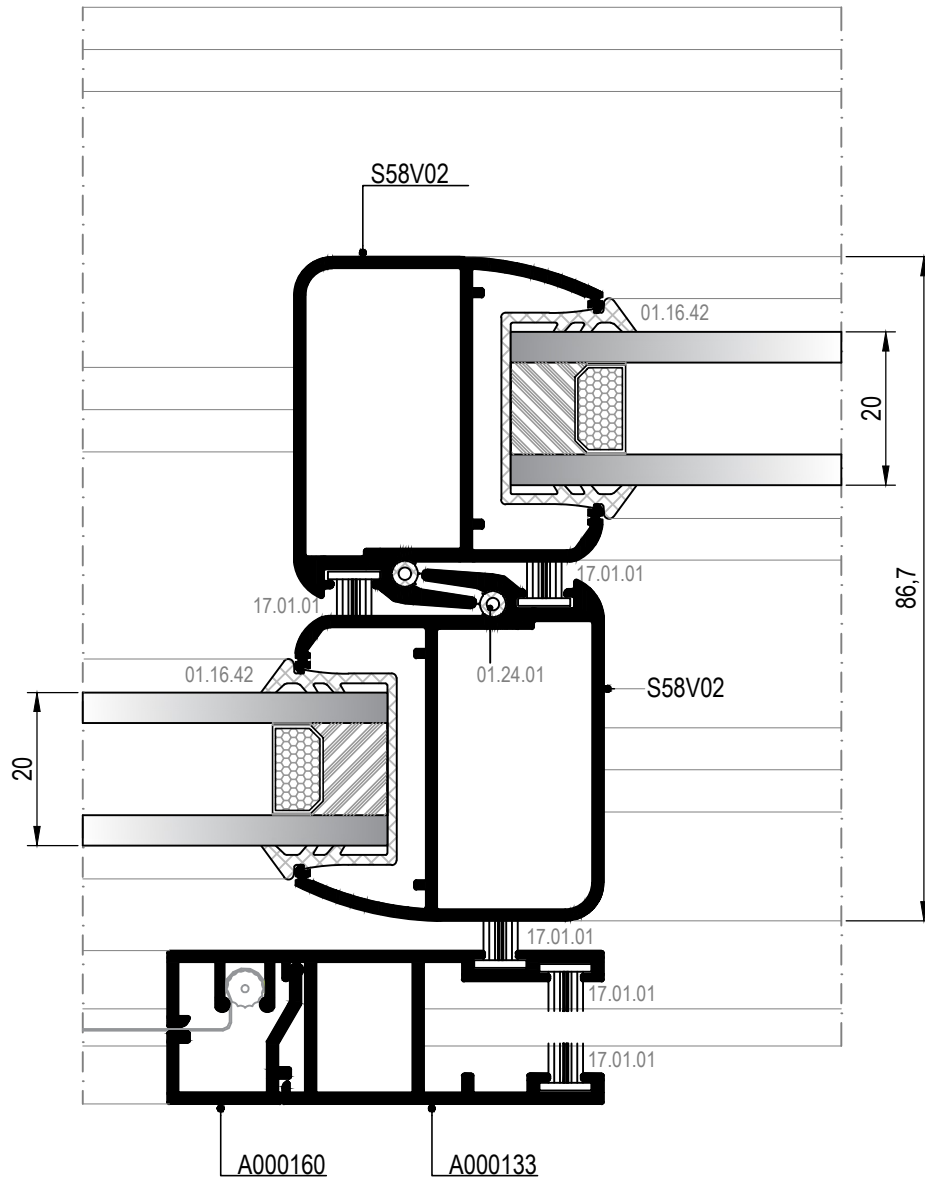

⑧ DETAYI
DETAIL

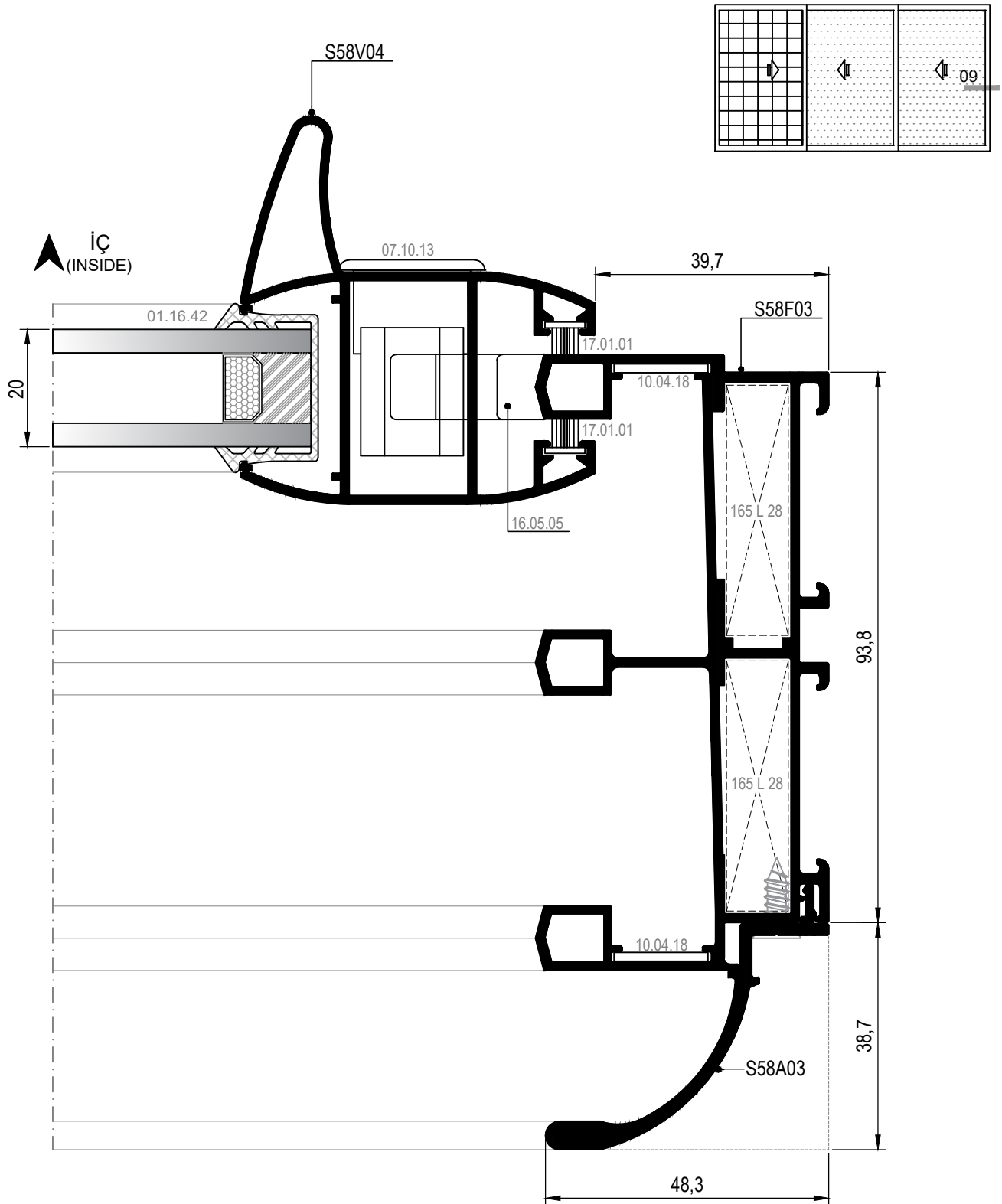

⑨ DETAYI
DETAIL

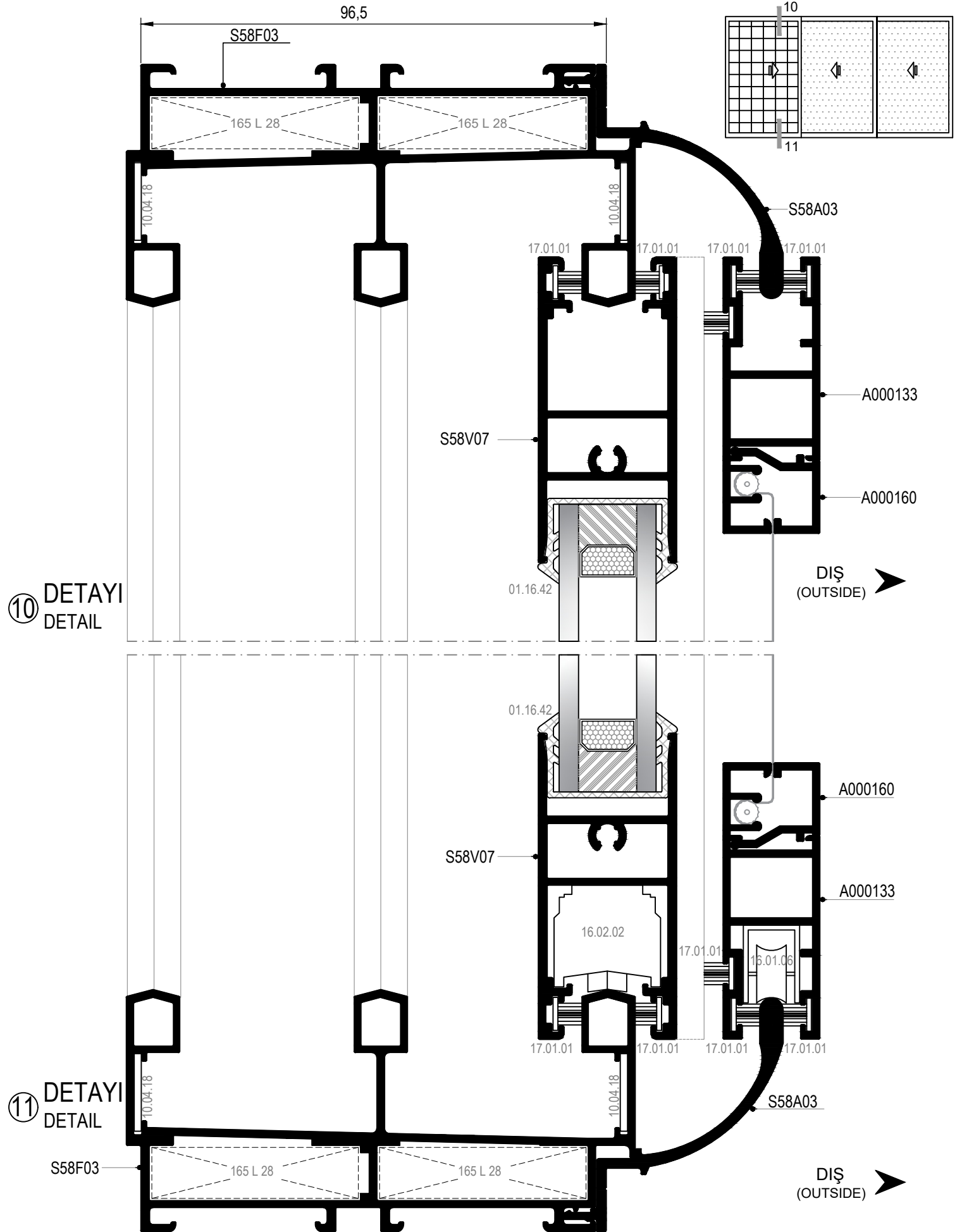

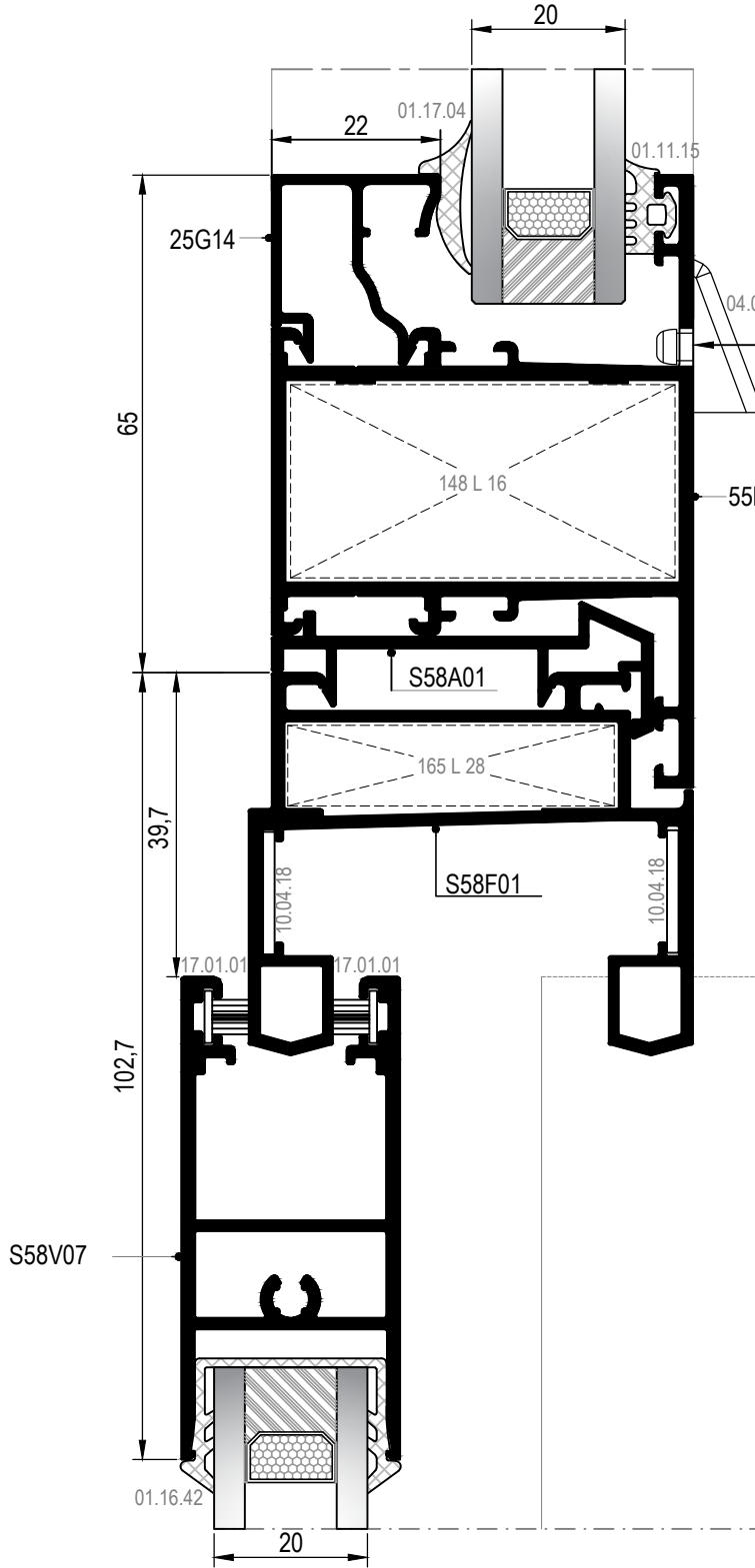
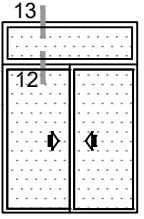

DIŞ
(OUTSIDE) ➔

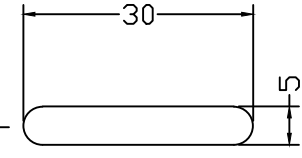

TAHLİYE DELİĞİNİN ÖLÇÜLERİ
DRAINAGE HOLE DIMENSIONS

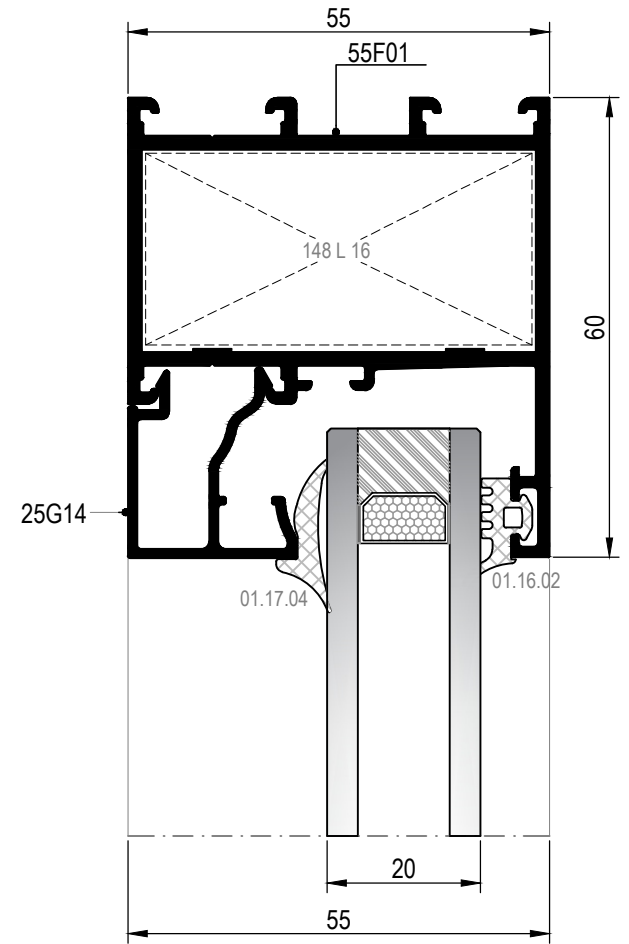

12 DETAYI
DETAIL

13 DETAYI
DETAIL

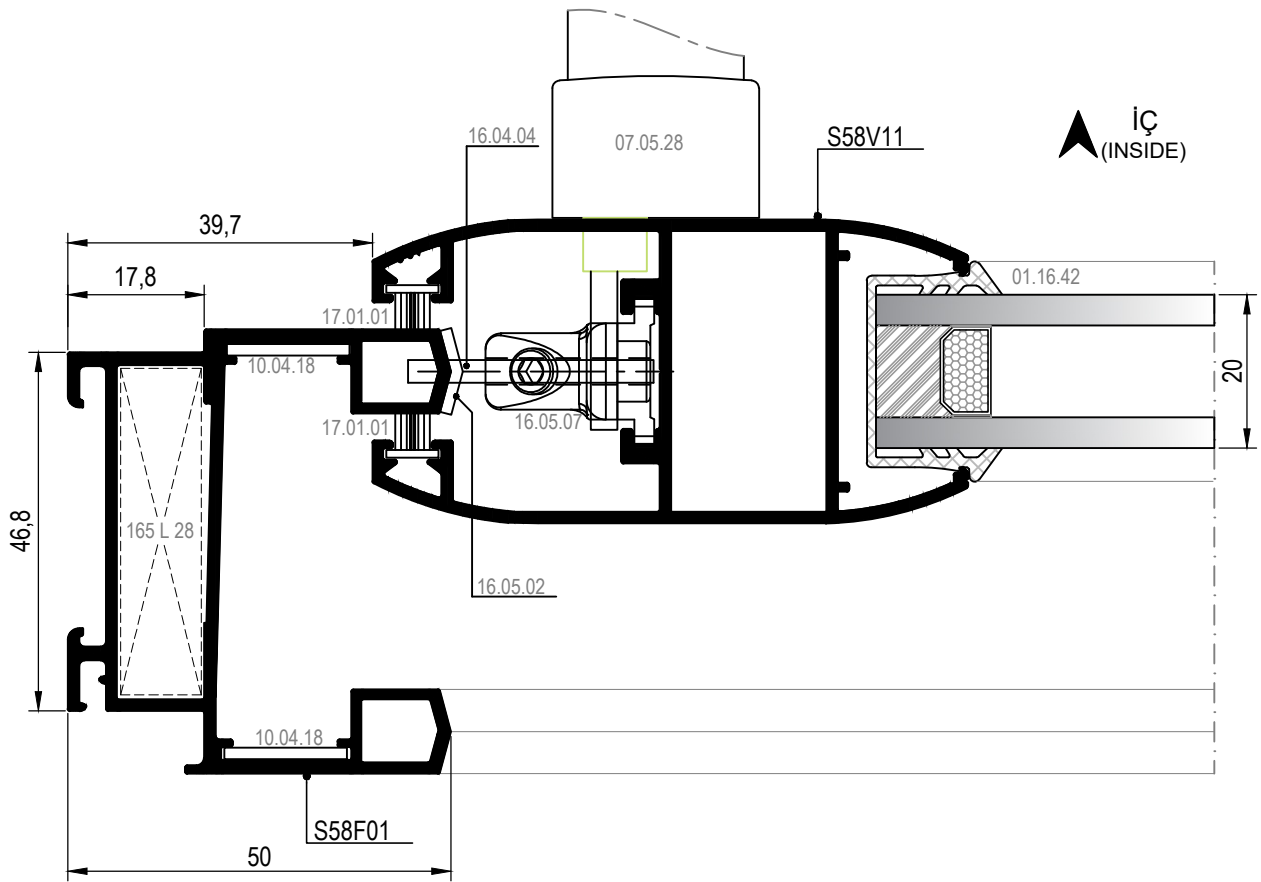
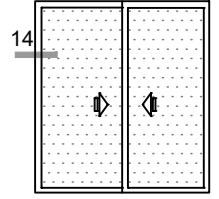

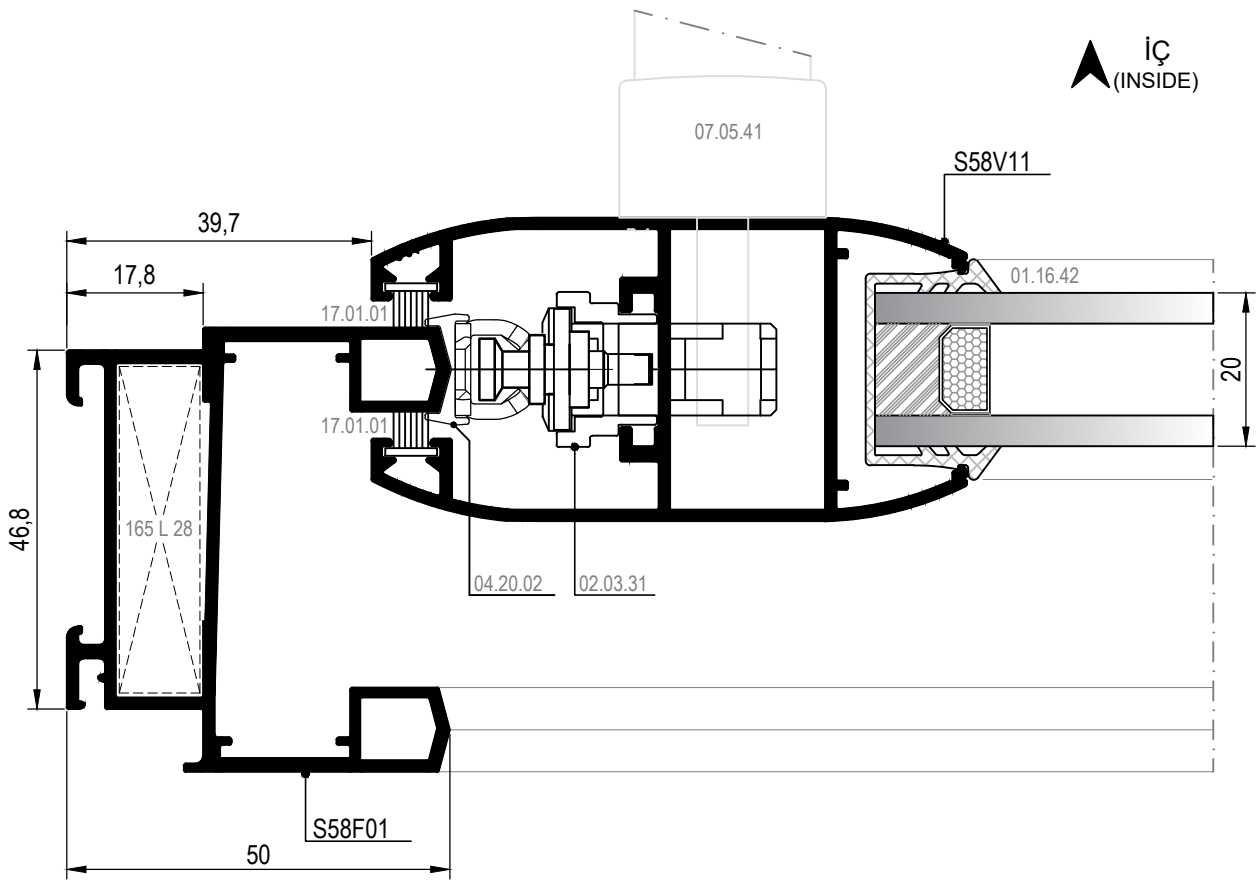
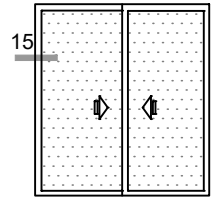

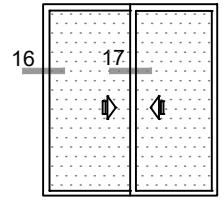
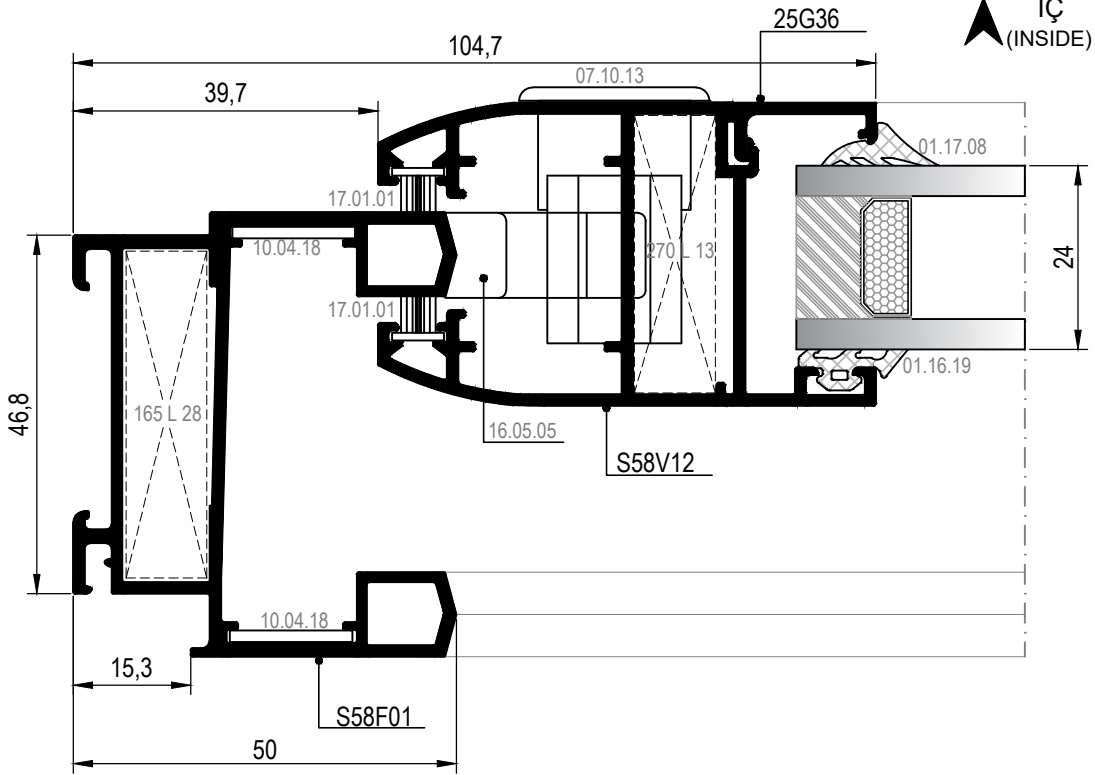

16 DETAYI
DETAIL

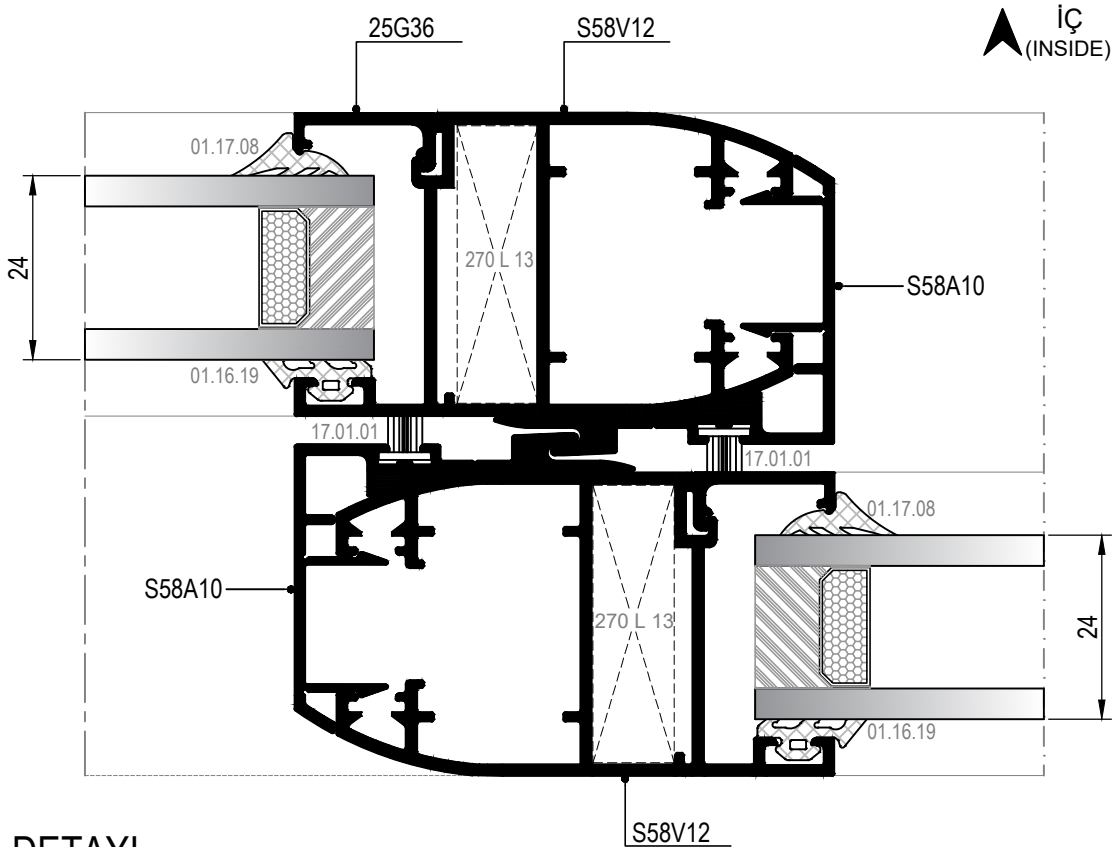

17 DETAYI
DETAIL

18 DETAYI
DETAIL

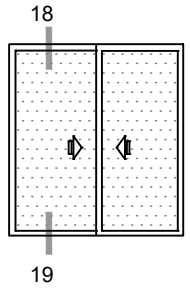
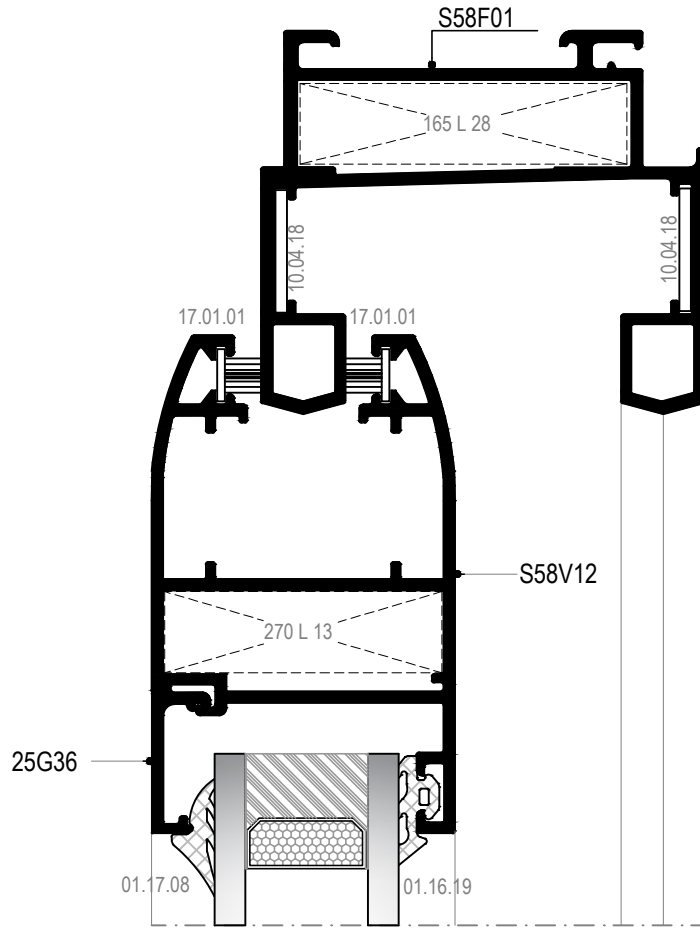

19 DETAYI
DETAIL

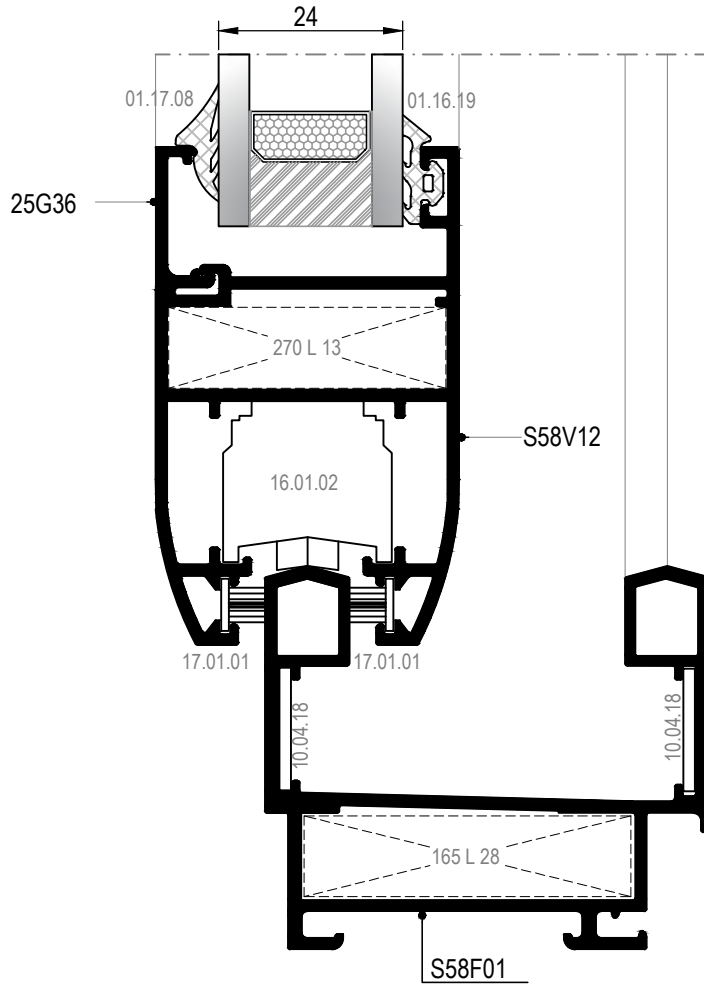

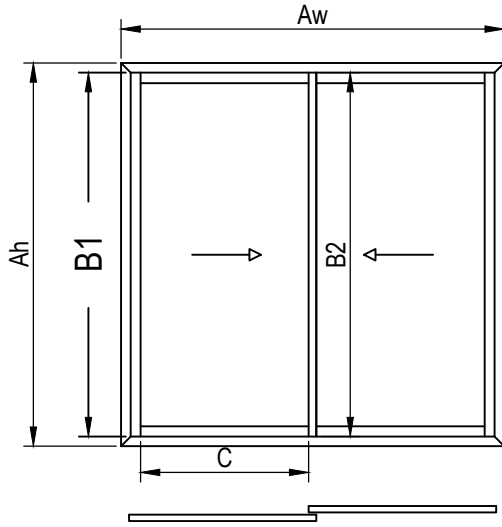

PROFİLLER / PROFILES

KOD CODE	PROFİL ÇİZİMİ PROFILE	ADDET UNIT	KESİM ÖLÇÜSÜ (mm) CUTTING DIMENSION
S58F01	A	2	A_w
		2	A_h
S58V01	B1	2	$B1 = A_h - 83,4 \text{ mm}$
S58V02	B2	2	$B2 = A_h - 83,4 \text{ mm}$
S58V07	C	4	$C = \frac{A_w - 85,6 \text{ mm}}{2}$

CAM GENİŞLİĞİ GLASS WIDTH	$G_{lw} = C - 53,5$	$G_{lw} \times G_{lh} \text{ (m}^2\text{)}$	2 Adet 2 Units
CAM YÜKSEKLİĞİ GLASS HEIGHT	$G_{lh} = B1 - 98$		

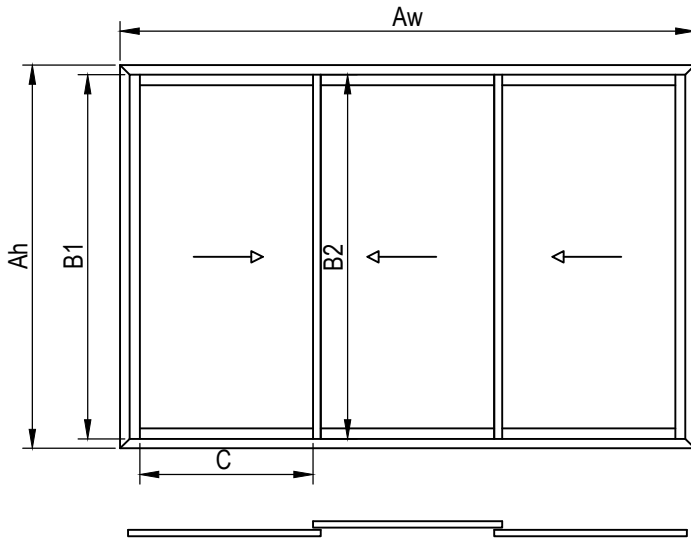

PROFİLLER / PROFILES

KOD CODE	PROFİL ÇİZİMİ PROFILE	ADDET UNIT	KESİM ÖLÇÜSÜ (mm) CUTTING DIMENSION
S58F03	A	2	A_w
		2	A_h
S58V01	B1	2	$B1 = A_h - 83,4 \text{ mm}$
S58V02	B2	4	$B2 = A_h - 83,4 \text{ mm}$
S58V07	C	6	$C = \frac{A_w - 48,2 \text{ mm}}{3}$

CAM GENİŞLİĞİ GLASS WIDTH	$G_{lw} = C - 53,5$	$G_{lw} \times G_{lh} \text{ (m}^2\text{)}$	3 Adet 3 Units
CAM YÜKSEKLİĞİ GLASS HEIGHT	$G_{lh} = B1 - 98$		

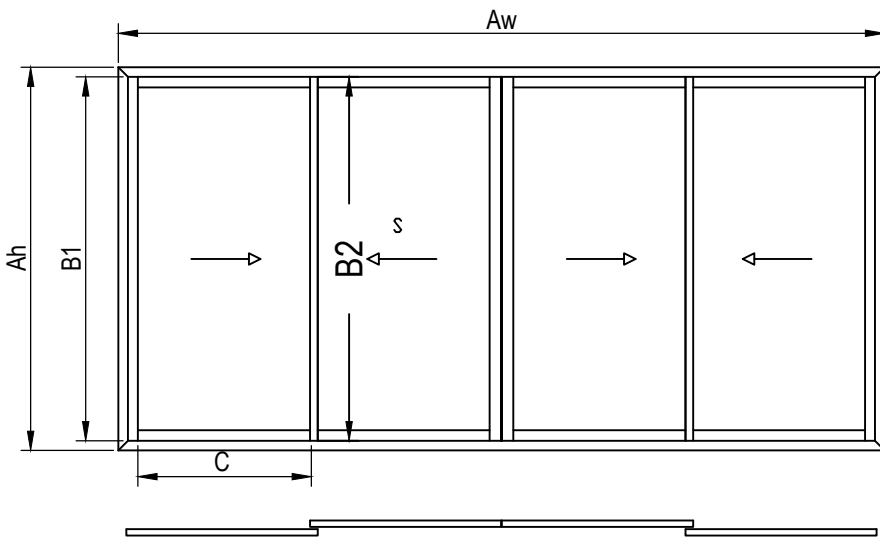

PROFİLLER / PROFILES

KOD CODE	PROFİL ÇİZİMİ PROFILE	ADDET UNIT	KESİM ÖLÇÜSÜ (mm) CUTTING DIMENSION
S58F01	A	2	A_w
		2	A_h
S58V01	B1	4	$B1 = A_h - 83,4 \text{ mm}$
S58V02	B2	4	$B2 = A_h - 83,4 \text{ mm}$
S58V07	C	8	$C = \frac{A_w - 94,7 \text{ mm}}{4}$
S58A06	D	1	$D = A_h - 110 \text{ mm}$

CAM GENİŞLİĞİ GLASS WIDTH	$G_{lw} = C - 53,5$	$G_{lw} \times G_{lh} \text{ (m}^2\text{)}$	4 Adet 4 Units
CAM YÜKSEKLİĞİ GLASS HEIGHT	$G_{lh} = B1 - 98$		











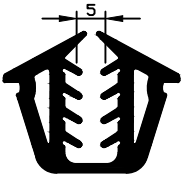
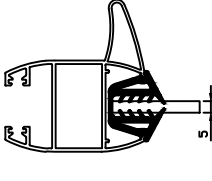

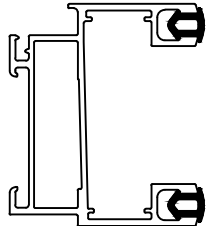
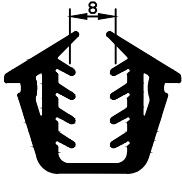
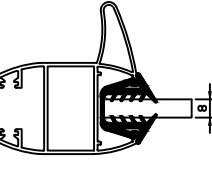

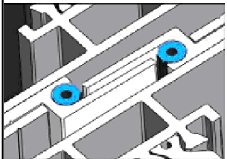
MİMARİ KATALOG
ARCHITECTURAL CATALOGUE

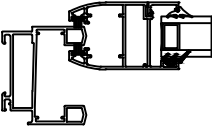
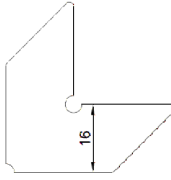
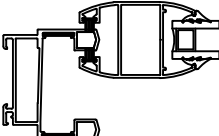
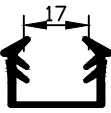

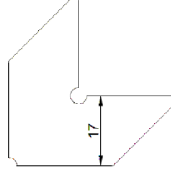
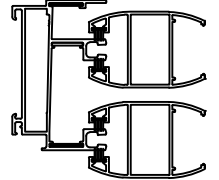
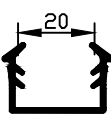

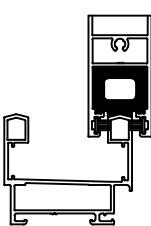

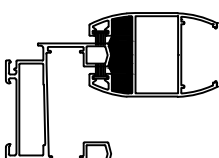

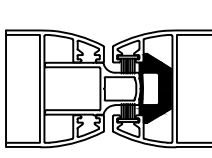
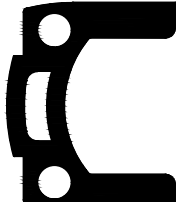
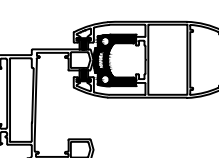

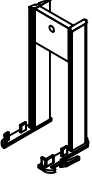
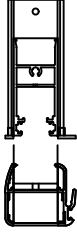



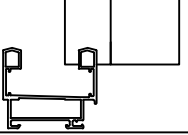
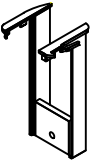
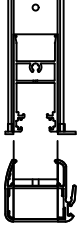



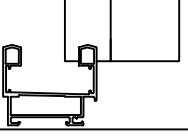
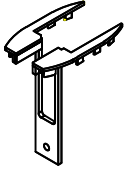
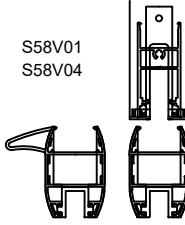



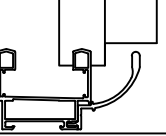
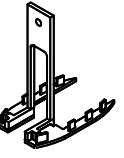
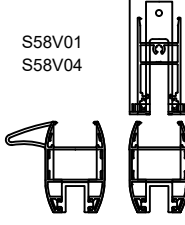



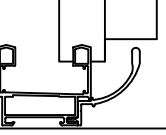
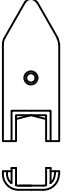
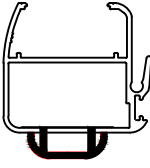

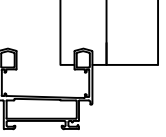
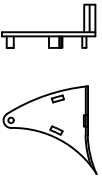

Alüminyum Sürme Sistemleri
Aluminium Sliding Systems

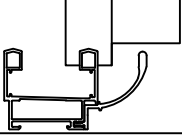

RS58

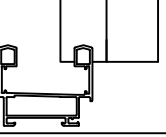
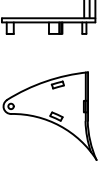
AKSESUARLAR

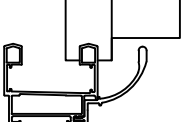
ACCESSORIES

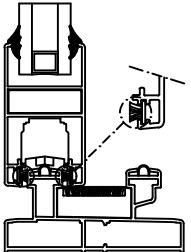
	<p>01.16.13</p> <p>CAM FİTİLİ GLAZING GASKET</p> <p>Malzeme / Material : EPDM Ağırlık / Weight : 385 gr/m Paket / Package : 38 m / 15 kg</p>			<p>01.19.14</p> <p>RAY FİTİLİ CENTRAL GASKET</p> <p>Malzeme / Material : EPDM Ağırlık / Weight : 52 gr/m Paket / Package : 288 m / 15 kg</p>	
	<p>01.16.15</p> <p>CAM FİTİLİ GLAZING GASKET</p> <p>Malzeme / Material : EPDM Ağırlık / Weight : 380 gr/m Paket / Package : 39 m / 15 kg</p>			<p>01.24.01</p> <p>MT-216 A KENET FİTİLİ CONNECTION GASKET</p> <p>Malzeme / Material : EPDM Ağırlık / Weight : 10 gr/m Paket / Package : 1500 m / 15 kg</p>	
	<p>01.16.19</p> <p>DIŞ CAM FİTİLİ GLAZING GASKET</p> <p>Malzeme / Material : EPDM Ağırlık / Weight : 68 gr/m Paket / Package : 220 m / 15 kg</p>			<p>10.04.18</p> <p>KÖŞE ÇAVUŞU CORNER PIECE</p> <p>Malzeme / Material : Paslanmaz Çelik / Stainless Steel</p>	
 <p>Ölçek/Scale: 1/2</p>	<p>01.16.41</p> <p>CAM FİTİLİ GLAZING GASKET</p> <p>Malzeme / Material : EPDM Ağırlık / Weight : 175 gr/m Paket / Package : 85 m / 15 kg</p>			<p>10.04.19</p> <p>KÖŞE ÇAVUŞU CORNER PIECE</p> <p>Malzeme / Material : Paslanmaz Çelik / Stainless Steel</p>	
 <p>Ölçek/Scale: 1/2</p>	<p>01.16.42</p> <p>CAM FİTİLİ GLAZING GASKET</p> <p>Malzeme / Material : EPDM Ağırlık / Weight : 150 gr/m Paket / Package : 100 m / 15 kg</p>			<p>11.05.01</p> <p>KANAT SABİTLEME TAKOZU VENT FIXING PART</p> <p>Malzeme / Material : PVC</p>	
 <p>2,5mm.</p>	<p>01.17.08</p> <p>CAM FİTİLİ GLAZING GASKET</p> <p>Malzeme / Material : EPDM Ağırlık / Weight : 51 gr/m Paket / Package : 294 m / 15 kg</p>			<p>19.01.04</p> <p>STOPER BUFFER</p> <p>Malzeme / Material : EPDM</p>	
	<p>01.18.11</p> <p>ORTA BASMA FİTİLİ CENTRAL GASKET</p> <p>Malzeme / Material : EPDM Ağırlık / Weight : 208 gr/m Paket / Package : 72 m / 15 kg</p>			<p>19.01.06</p> <p>STOPER BUFFER</p> <p>Malzeme / Material : EPDM</p>	

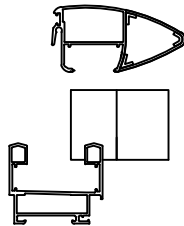
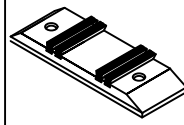
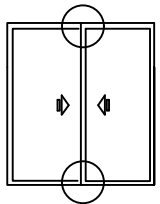
	04.10.03A PVC KAPAK PVC CAP Malzeme / Material : PVC	S58V02 S58V03 S58V09 S58V10 	 	04.10.07A PVC KAPAK PVC CAP Malzeme / Material : PVC S58F12 Haricindeki Kasalar için For other than S58F12	S58V03  
	04.10.03B PVC KAPAK PVC CAP Malzeme / Material : PVC	S58V02 S58V03 S58V09 S58V10 	 	04.10.07B PVC KAPAK PVC CAP Malzeme / Material : PVC S58F12 Haricindeki Kasalar için For other than S58F12	S58V03  
	04.10.04A PVC KAPAK PVC CAP Malzeme / Material : PVC	S58V01 S58V04 	 	04.10.08A PVC KAPAK PVC CAP Malzeme / Material : PVC S58A03 ya da S58F12 - S58V04 ya da S58V09 için For S58A03 or S58F12 - S58V04 or SS58V09	S58V04 S58V09  
	04.10.04B PVC KAPAK PVC CAP Malzeme / Material : PVC	S58V01 S58V04 	 	04.10.08B PVC KAPAK PVC CAP Malzeme / Material : PVC S58A03 ya da S58F12 - S58V04 ya da S58V09 için For S58A03 or S58F12 - S58V04 or SS58V09	S58V04 S58V09  
	04.10.05 PVC KANAT KAPAĞI PVC CAP Malzeme / Material : PVC		 	04.10.09A PVC KAPAK PVC CAP Malzeme / Material : PVC S58F12 Haricindeki Kasalar için For other than S58F12	S58V04 S58V09  
	04.10.06A PVC KAPAK PVC CAP Malzeme / Material : PVC S58A03 ya da S58F12 - S58V03 için For S58A03 or S58F12 - S58V03	S58V03  	 	04.10.09B PVC KAPAK PVC CAP Malzeme / Material : PVC S58F12 Haricindeki Kasalar için For other than S58F12	S58V04 S58V09  
	04.10.06B PVC KAPAK PVC CAP Malzeme / Material : PVC S58A03 ya da S58F12 - S58V03 için For S58A03 or S58F12 - S58V03	S58V03  		17.01.01 KIL FİTİL 670x700 BRUSH 670x700 Malzeme / Material	

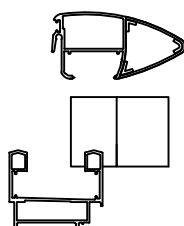
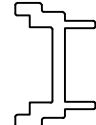
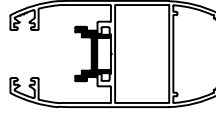
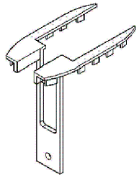
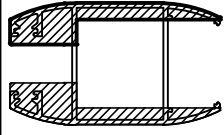
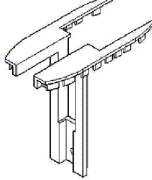
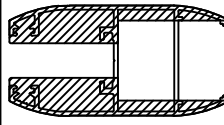
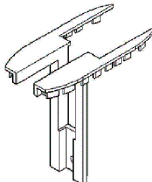
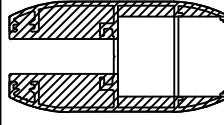
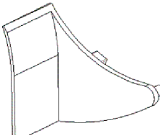
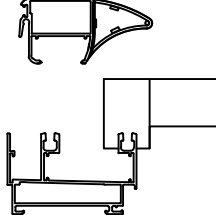
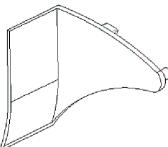
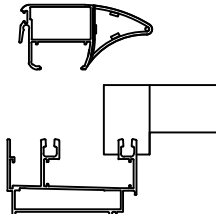

	<p>04.10.18A</p> <p>PVC KAPAK PVC CAP</p> <p>Malzeme / Material : PVC</p> <p>S58F12 Haricindeki Kasalar için For other than S58F12</p>	<p>S58V10</p> 		<p>04.11.02</p> <p>SIZDIRMAZLIK PARÇASI SEALING PART</p> <p>Malzeme / Material : PVC</p>	
	<p>04.10.18B</p> <p>PVC KAPAK PVC CAP</p> <p>Malzeme / Material : PVC</p> <p>S58F12 Haricindeki Kasalar için For other than S58F12</p>	<p>S58V10</p> 		<p>02.03.31</p> <p>SÜRME KANAT İSPANYOLET ADAPTÖRÜ SLIDING VENT HANDLE ADAPTER</p> <p>Malzeme / Material : PVC</p>	
	<p>04.10.22</p> <p>PVC KAPAK (ÜST-ALT) PVC CAP (UP-BOTTOM)</p> <p>Malzeme / Material : PVC</p>	<p>S58V08</p> 			
	<p>04.10.23A</p> <p>PVC KAPAK PVC CAP</p> <p>Malzeme / Material : PVC</p>	<p>S58V11</p> 			
	<p>04.10.23B</p> <p>PVC KAPAK PVC CAP</p> <p>Malzeme / Material : PVC</p>	<p>S58V11</p> 			
	<p>04.10.39A</p> <p>PVC KAPAK PVC CAP</p> <p>Malzeme / Material : PVC</p> <p>S58F15 - S58V03 için kapak Pvc Cap For S58F15 - S58V03</p>	<p>S58V03</p> 			
	<p>04.10.39B</p> <p>PVC KAPAK PVC CAP</p> <p>Malzeme / Material : PVC</p> <p>S58F15 - S58V03 için kapak Pvc Cap For S58F15 - S58V03</p>	<p>S58V03</p> 			

 <p>07.05.28 RESCARA GLOBAL PENCERE KOLU (TEK DİLLİ) RESCARA GLOBAL HANDLE FOR WINDOWS (SINGLE RAIL) Renk / Colour : Siyah-Beyaz-Gri / Black-White-Grey</p> <p>EN 1670</p>	 <p>07.05.25 GIESSE İSPANYOLET KOL (ÇİFT DİLLİ) GIESSE HANDLE FOR WINDOWS (DOUBLE RAIL) Renk / Colour : Siyah-Beyaz-Gri / Black-White-Grey</p> <p>UNI CEI EN ISO / IEC 17050</p>
 <p>07.05.32 RESCARA GLOBAL PENCERE KOLU (ÇİFT DİLLİ) RESCARA GLOBAL HANDLE FOR WINDOWS (DOUBLE RAIL) Renk / Colour : Siyah-Beyaz-Gri / Black-White-Grey</p> <p>EN 1670, 13126-8</p>	 <p>07.25.01 GIESSE TIJ BAĞLANTI PARÇASI GIESSE CONNECTION ROD Renk / Colour : Siyah / Black Malzeme / Material : Polyamid / Polyamide</p> <p>07.05.25 Kol için / For Handle 07.05.25</p>
 <p>07.13.08 RESCARA KOL BAĞLANTI PARÇASI RESCARA CONNECTION PART FOR HANDLE Malzeme / Material : PVC</p> <p>07.05.32 Kol için / For Handle 07.05.32</p>	 <p>07.13.07 KOL BAĞLANTI PARÇASI CONNECTION PART FOR HANDLE Malzeme / Material : Zamak / Zamak</p> <p>07.05.28 Kol için / For Handle 07.05.28</p>
 <p>16.05.07 KİLİT ADAPTÖRÜ LOCK ADAPTER</p> <p>07.05.25, 07.05.28 ve 07.05.32 Kolları için / For Handles 07.05.25, 07.05.28 and 07.05.32</p>	 <p>16.05.02 SÜRME KİLİT KARŞILIĞI STRIKER FOR SLIDING LOCK</p> <p>07.05.25, 07.05.28 ve 07.05.32 Kolları için / For Handles 07.05.25, 07.05.28 and 07.05.32</p>
 <p>16.04.04 SÜRME DİL SLIDING BOLT</p> <p>07.05.25, 07.05.28 ve 07.05.32 Kolları için / For Handles 07.05.25, 07.05.28 and 07.05.32</p>	

KOL İLE KİLİTLEME SEÇİM TABLOSU
LOCKING KIT SELECTION TABLE WITH HANDLE

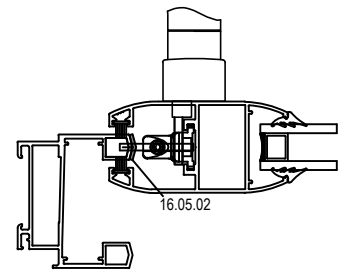
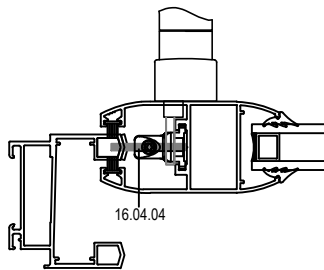
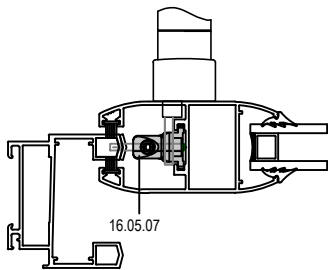
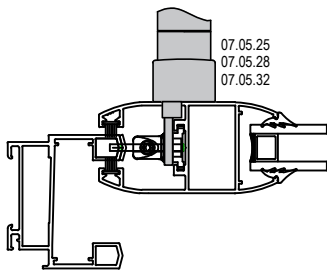
KOD CODE	TANIM DESCRIPTION	ADET NUMBER				KANAT VENT	
		H: 0-1200 mm	H: 1201-1799 mm	H: 1800-2199mm	H: 2200-2500 mm		
RESCARA TEK DİLLİ KOL RESCARA SINGLE RAIL HANDLE	07.05.28	RESCARA GLOBAL PENCERE KOLU RESCARA GLOBAL HANDLE	1	1	1	1	S58V11
	07.13.07	KOL BAĞLANTI PARÇASI CONNECTION PART FOR HANDLE	1	1	1	1	
GIESSE ÇİFT DİLLİ KOL GIESSE DOUBLE RAIL HANDLE	07.05.25	GIESSE İSPANYOLET KOL GIESSE HANDLE FOR WINDOWS	1	1	1	1	
	07.25.01	GIESSE TIJ BAĞLANTI PARÇASI GIESSE CONNECTION ROD	1	1	1	1	
RESCARA ÇİFT DİLLİ KOL RESCARA DOUBLE RAIL HANDLE	07.05.32	RESCARA GLOBAL PENCERE KOLU RESCARA GLOBAL HANDLE	1	1	1	1	
	07.13.08	RESCARA KOL BAĞLANTI PARÇASI RESCARA CONNECTION ROD	1	1	1	1	
16.05.07	KİLİT ADAPTÖRÜ LOCK ADAPTER	2	3	4	5		
16.04.04	SÜRME DİL SLIDING BOLT	2	3	4	5		
16.05.02	SÜRME KİLİT KARŞILIĞI STRIKER FOR SLIDING LOCK	2	3	4	5		



 <p>07.10.12 HAVUZLU KİLİT ANAHTARLI SLIDING LOCK WITH KEY Malzeme / Material : Alüminyum- Zamak Aluminium -Zamak</p>	 <p>07.10.13 HAVUZLU KİLİT SLIDING LOCK Malzeme / Material : Alüminyum- Zamak Aluminium -Zamak</p>
 <p>07.10.14 ÇİFTLİ HAVUZLU KİLİT ANAHTARLI DOUBLE SLIDING LOCK WITH KEY Malzeme / Material : Alüminyum- Zamak Aluminium -Zamak</p>	 <p>07.10.09 HAVUZ KOL SLIDING HANDLE Malzeme / Material : Alüminyum Aluminium</p>
 <p>07.11.03 KOL ÜSTÜ KARŞILIK STRIKER FOR HANDLE 07.10.12 , 07.10.13 , 07.10.14 Sürme Kilit için / For Handle 07.10.12 , 07.10.13 , 07.10.14</p>	 <p>07.11.04 KOL ÜSTÜ KARŞILIK STRIKER FOR HANDLE 07.10.12 , 07.10.13 , 07.10.14 Sürme Kilit için / For Handle 07.10.12 , 07.10.13 , 07.10.14</p>
 <p>16.05.05 SÜRME KİLİT ADAPTÖRÜ LOCK ADAPTER 07.10.12 , 07.10.13 , 07.10.14 Sürme Kilit için / For Handle 07.10.12 , 07.10.13 , 07.10.14</p>	 <p>16.04.02 SÜRME DİL SLIDING BOLT 07.10.12 , 07.10.13 , 07.10.14 Sürme Kilit için / For Handle 07.10.12 , 07.10.13 , 07.10.14</p>

HAVUZLU KOL İLE KİLİTLEME SEÇİM TABLOSU 1

LOCKING KIT SELECTION TABLE WITH SLIDING LOCK

KOD CODE	TANIM DESCRIPTION	ADET NUMBER	KANAT VENT
07.10.12 07.10.13 07.10.14	HAVUZLU KİLİT SLIDING LOCK	1	S58V01 S58V04 S58V12 S58V08
16.05.05	SÜRME KİLİT ADAPTÖRÜ SLIDING LOCK ADAPTER	1	
07.11.03	KOL ÜSTÜ KARŞILIK STRIKER FOR HANDLE	1	

HAVUZLU KOL İLE KİLİTLEME SEÇİM TABLOSU 2

LOCKING KIT SELECTION TABLE WITH SLIDING LOCK

KOD CODE	TANIM DESCRIPTION	ADET NUMBER	KANAT VENT
07.10.12 07.10.13 07.10.14	HAVUZLU KİLİT SLIDING LOCK	1	S58V01 S58V04 S58V12 S58V08
16.04.02	SÜRME DİL SLIDING BOLT	1	
07.11.04	KOL ÜSTÜ KARŞILIK STRIKER FOR HANDLE	1	

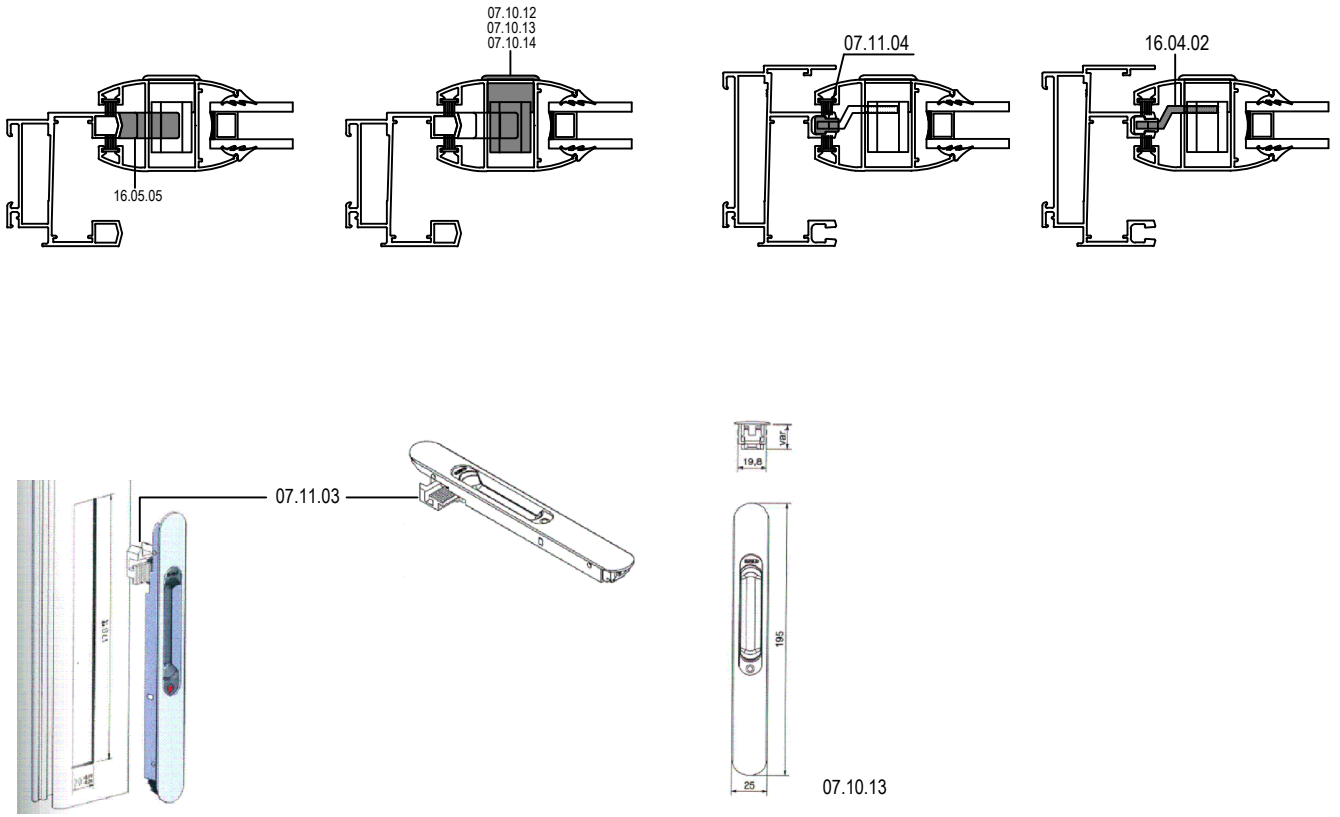

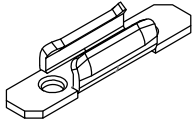
 <p>07.05.41 RESCARA AKUSTİK PENCERE KOLU RESCARA ACOUSTIC HANDLE Renk / Colour : Siyah-Beyaz-Gri Black-White-Grey</p>	 <p>07.05.42 RESCARA AKUSTİK PENCERE KOLU RESCARA ACOUSTIC HANDLE Renk / Colour : Siyah-Beyaz-Gri Black-White-Grey</p>
 <p>07.05.48 RESCARA GİZLİ SÜRME KOLU RESCARA HIDDEN SLIDING HANDLE Renk / Colour : Siyah-Beyaz-Gri Black-White-Grey</p>	 <p>16.05.08 SÜRME KİLİT KARŞILIĞI STRIKER FOR SLIDING LOCK 07.05.41, 07.05.42, 07.05.48 PVC Kol için / For PVC Handle 07.05.41, 07.05.42, 07.05.48</p>
<p>07.18.XX 22 EKSEN SÜRME İSPANYOLETİ 22 AXIS STEEL GEARBOX SLIDING ESPOGNOLETTE Renk / Colour : Siyah-Beyaz-Gri Black-White-Grey</p>	 <p>04.20.02 SÜRME KİLİT KARŞILIĞI ALT PLASTİK PARÇASI TIN PLATE STRIKER FOR SLIDING LOCK Malzeme / Material : PVC</p>

07.18.xx 22 EKSEN SÜRME İSPANYOLETİ

07.18.xx 22 AXIS STEEL GEARBOX SLIDING ESPOGNOLETTE

KOD CODE	ÖLÇÜ DIMENSION
07.18.24	h: 600mm-800mm / 22
07.18.25	h: 800mm-1000mm / 22
07.18.26	h: 1000mm-1200mm / 22
07.18.27	h: 1200mm-1400mm / 22
07.18.28	h: 1400mm-1600mm / 22
07.18.29	h: 1600mm-1800mm / 22
07.18.30	h: 1800mm-2000mm / 22
07.18.31	h: 2000mm-2200mm / 22

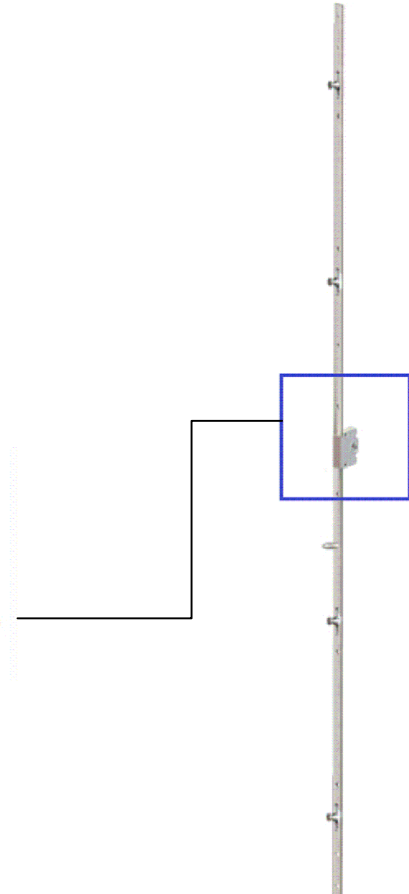
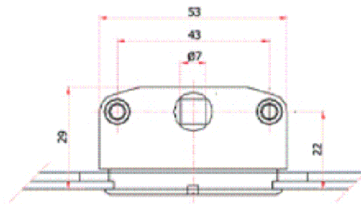

PVC KOL İLE KİLİTLEME SEÇİM TABLOSU
LOCKING KIT SELECTION TABLE WITH PVC HANDLE

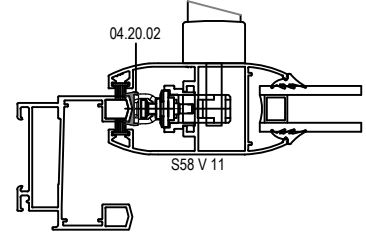
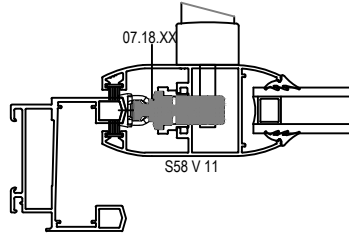
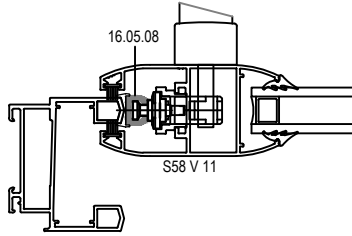
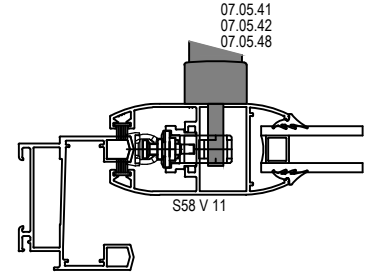

KOD CODE	TANIM DESCRIPTION	ADET NUMBER	KANAT VENT
07.05.41 07.05.42 07.05.48	PVC İSPANYOLET KOL PVC HANDLE	1	S58V11
16.05.08	SÜRME KİLİT KARŞILIĞI STRIKER FOR SLIDING LOCK	BKZ. 07.18.xx SEÇİM TABLOSU SEE 07.18.xx SELECTION TABLE	
04.20.02	SÜRME SAC KARŞILIĞI TIN PLATE STRIKER FOR SLIDING LOCK	BKZ. 07.18.xx SEÇİM TABLOSU SEE 07.18.xx SELECTION TABLE	
07.18.XX	SÜRME İSPANYOLETİ SLIDING ESPOGNOLETTE	1	

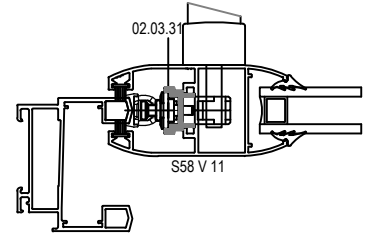

07.18.xx 22 EKSEN SÜRME İSPANYOLETİ
07.18.xx 22 AXIS STEEL GEARBOX SLIDING ESPOGNOLETTE

KOD CODE	ÖLÇÜ DIMENSION	16.05.08 ADET/NUMBER	04.20.02 ADET/NUMBER
07.18.24	h: 600mm-800mm / 22	2	2
07.18.25	h:800mm-1000mm / 22	2	2
07.18.26	h: 1000mm-1200mm / 22	3	3
07.18.27	h: 1200mm-1400mm / 22	3	3
07.18.28	h: 1400mm-1600mm / 22	3	3
07.18.29	h:1600mm-1800mm / 22	3	3
07.18.30	h:1800mm-2000mm / 22	4	4
07.18.31	h:2000mm-2200mm / 22	4	4

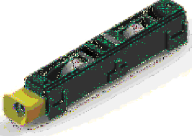
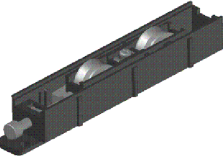
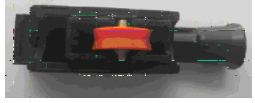
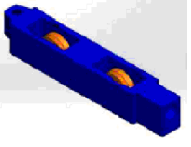

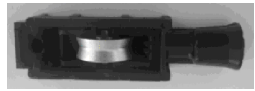
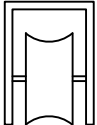
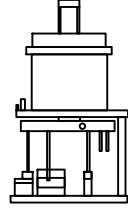
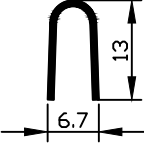
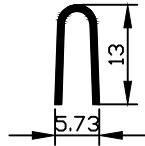
 <p>16.02.02 GIESSE AYARLI ÇİFTLİ RULMAN GIESSE ADJUSTABLE CARRERA 2 PULLEYS Malzeme / Material : Polyamid- Zamak Polyamide -Zamak</p> <p>2 Adet 180 kg taşır. / 180 kg with 2 pulleys EN 13126-15 : 2008</p>	 <p>16.02.07 RESCARA AYARLI ÇİFTLİ RULMAN RESCARA ADJUSTABLE CARRERA 2 PULLEYS</p> <p>2 Adet 120 kg taşır. / 120 kg with 2 pulleys</p>
 <p>16.01.01 AYARLI TEKLİ RULMAN PULLEY WITH SINGLE WHEEL</p> <p>2 Adet 35 kg taşır. / 35 kg with 2 pulleys Max. kanat ölçüsü 600x1500 / Max. vent dimension 600x1500</p>	 <p>16.01.02 AYARLI ÇİFTLİ RULMAN ADJUSTABLE PULLEY</p> <p>2 Adet 65 kg taşır. / 65 kg with 2 pulleys Max. kanat ölçüsü 1000x2100 / Max. vent dimension 1000x2100</p>
 <p>16.01.12 METAL TEKERLEKLİ AYARLI RULMAN STEEL ADJUSTABLE PULLEYS</p> <p>2 Adet 65 kg taşır. / 65 kg with 2 pulleys Max. kanat ölçüsü 1000x2100 / Max. vent dimension 1000x2100</p>	 <p>16.01.13 METAL TEKERLEKLİ AYARLI RULMAN PULLEY WITH SINGLE WHEEL</p> <p>2 Adet 35 kg taşır. / 35 kg with 2 pulleys Max. kanat ölçüsü 600x1500 / Max. vent dimension 600x1500</p>
 <p>16.01.06 SİNEKLİK RULMANI PULLEY FOR INSECT SCREEN</p>	 <p>21.01.02 PUNCH MAKİNESİ PUNCH MACHINE Pnömatik</p>
 <p>16.06.01 ÇELİK RAY STEEL RAIL Malzeme / Material : Paslanmaz Çelik Stainless Steel</p>	 <p>16.06.02 ÇELİK RAY STEEL RAIL Malzeme / Material : Paslanmaz Çelik Stainless Steel S58F15 için / For S58F15</p>